

Salt Lake City Data Book 2017

Utah's capital city
demographic and
economic resource



At the Kem C. Gardner Policy Institute, we develop and share economic, demographic, and public policy data and research that helps individuals and the community make informed decisions.

KEM C. GARDNER POLICY INSTITUTE STAFF AND ADVISORS

Leadership Team

Natalie Gochnour, Director
Jennifer Robinson, Associate Director
James A. Wood, Ivory-Boyer Senior Fellow
Dianne Meppen, Director of Survey Research
Pamela S. Perlich, Director of Demographic Research
Juliette Tennert, Director of Economic and Public Policy Research

Faculty Advisors

Adam Meirowitz, Faculty Advisor
Matt Burbank, Faculty Advisor

Senior Advisors

Jonathan Ball, Office of the Legislative Fiscal Analyst
Gary Cornia, Marriott School of Business
Dan Griffiths, Tanner LLC
Roger Hendrix, Hendrix Consulting
Joel Kotkin, Chapman University
Darin Mellott, CBRE
Derek Miller, World Trade Center Utah
Bud Scurggs, Cynosure Group

Staff

Samantha Ball, Research Associate
Malory Bateman, Research Analyst
DJ Benway, Research Analyst
Cathy Chambless, Senior Research Associate
Marin Christensen, Research Associate
John C. Downen, Senior Research Analyst
Ken Embley, Senior Research Associate
Emily Harris, Demographic Analyst
Michael T. Hogue, Senior Research Statistician
Mike Hollingshaus, Demographer
Colleen Larson, Administrative Manager
David LeBaron, Research Associate
Shelley Kruger, Accounting and Finance Manager
Jennifer Leaver, Research Analyst
Sara McCormick, Senior Research Associate
Levi Pace, Research Analyst
Joshua Spolsdoff, Research Associate
Nicholas Thiriot, Communications Specialist
Natalie Young, Research Analyst

A special thanks to this report's primary analysts,
Mallory Bateman and Natalie Young

Table of Contents

Introduction and Data Notes	4	Non-Hispanic Some Other Race and Two or More Races Population, Salt Lake City Tracts, 2011-2015	58
Geography Notes	5	Non-Hispanic Some Other Race and Two or More Races Population, Salt Lake County Places, 2011-2015	60
Salt Lake City Tract Reference Map	7	Hispanic or Latino Population, Salt Lake City Tracts, 2011-2015	62
Shares of Tract Population in City Boundary, Salt Lake City Tracts, Census 2010	8	Hispanic or Latino Population, Salt Lake County Places, 2011-2015	64
Population and Household Estimates	11	Minority Population, Salt Lake City Tracts, 2011-2015	66
Population Change, Salt Lake City Tracts, Census 2010-2016	12	Minority Population, Salt Lake County Places, 2011-2015	68
Rate of Population Change, Salt Lake City Tracts, Census 2010-2016	14	Age	71
Change in Households, Salt Lake City Tracts, Census 2010-2016	16	Children Under 5 Years of Age, Salt Lake City Tracts, 2011-2015	72
Change in Renter-Occupied Units, Salt Lake City Tracts, Census 2010-2016	18	Children Under 5 Years of Age, Salt Lake County Places, 2011-2015	74
Change in Owner-Occupied Units, Salt Lake City Tracts, Census 2010-2016	20	School-Age Population, Salt Lake City Tracts, 2011-2015	76
Renter-Occupied Share of Households, Salt Lake City Tracts, 2016	22	School-Age Population, Salt Lake County Places, 2011-2015	78
Owner-Occupied Share of Households, Salt Lake City Tracts, 2016	24	College-Age Population, Salt Lake City Tracts, 2011-2015	80
Population and Households, American Community Survey	27	College-Age Population, Salt Lake County Places, 2011-2015	82
Population, Salt Lake City Tracts, 2011-2015	28	Working-Age Population, Salt Lake City Tracts, 2011-2015	84
Population, Salt Lake County Places, 2011-2015	30	Working-Age Population, Salt Lake County Places, 2011-2015	86
Households, Salt Lake City Tracts, 2011-2015	32	Retirement-Age Population, Salt Lake City Tracts, 2011-2015	88
Households, Salt Lake County Places, 2011-2015	34	Retirement-Age Population, Salt Lake County Places, 2011-2015	90
Race and Ethnicity	37	Median Age, Salt Lake City Tracts, 2011-2015	92
Non-Hispanic White Population, Salt Lake City Tracts, 2011-2015	38	Median Age, Salt Lake County Places, 2011-2015	94
Non-Hispanic White Population, Salt Lake County Places, 2011-2015	40	Households	97
Non-Hispanic Black or African American Population, Salt Lake City Tracts, 2011-2015	42	Households with Persons Under Age 18, Salt Lake City Tracts, 2011-2015	98
Non-Hispanic Black or African American Population, Salt Lake County Places, 2011-2015	44	Households with Persons Under Age 18, Salt Lake County Places, 2011-2015	100
Non-Hispanic American Indian and Alaska Native Population, Salt Lake City Tracts, 2011-2015	46	Households with Persons Age 60 and Over, Salt Lake City Tracts, 2011-2015	102
Non-Hispanic American Indian and Alaska Native Population, Salt Lake County Places, 2011-2015	48	Households with Persons Age 60 and Over, Salt Lake County Places, 2011-2015	104
Non-Hispanic Asian Population, Salt Lake City Tracts, 2011-2015	50	Family Households, Salt Lake City Tracts, 2011-2015	106
Non-Hispanic Asian Population, Salt Lake County Places, 2011-2015	52	Family Households, Salt Lake County Places, 2011-2015	108
Non-Hispanic Native Hawaiian and Other Pacific Islander Population, Salt Lake City Tracts, 2011-2015	54	Married-Couple Families, Salt Lake City Tracts, 2011-2015	110
Non-Hispanic Native Hawaiian and Other Pacific Islander Population, Salt Lake County Places, 2011-2015	56		

Married-Couple Families, Salt Lake County Places, 2011-2015	112	Population Age 25 and Over with a High School Diploma or Equivalent, Salt Lake County Places, 2011-2015	158
Married-Couple Families with Children Under 18, Salt Lake City Tracts, 2011-2015	114	Population Age 25 and Over with Some College, No Degree, Salt Lake City Tracts, 2011-2015	160
Married-Couple Families with Children Under 18, Salt Lake County Places, 2011-2015	116	Population Age 25 and Over with Some College, No Degree, Salt Lake County Places, 2011-2015	162
Single Householders with Children Under 18, Salt Lake City Tracts, 2011-2015	118	Population Age 25 and Over with an Associate's Degree, Salt Lake City Tracts, 2011-2015	164
Single Householders with Children Under 18, Salt Lake County Places, 2011-2015	120	Population Age 25 and Over with an Associate's Degree, Salt Lake County Places, 2011-2015	166
Families of Five or More Persons, Salt Lake City Tracts, 2011-2015	122	Population Age 25 and Over with a Bachelor's Degree or Higher, Salt Lake City Tracts, 2011-2015	168
Families of Five or More Persons, Salt Lake County Places, 2011-2015	124	Population Age 25 and Over with a Bachelor's Degree or Higher, Salt Lake County Places, 2011-2015	170
Nonfamily Households, Salt Lake City Tracts, 2011-2015	126	Recent Mover Population, Moved from within Utah, Salt Lake City Tracts, 2011-2015	172
Nonfamily Households, Salt Lake County Places, 2011-2015	128	Recent Mover Population, Moved from within Utah, Salt Lake County Places, 2011-2015	174
Households Living Alone, Salt Lake City Tracts, 2011-2015	130	Recent Mover Population, Moved from Another State or Abroad, Salt Lake City Tracts, 2011-2015	176
Households Living Alone, Salt Lake County Places, 2011-2015	132	Recent Mover Population, Moved from Another State or Abroad, Salt Lake County Places, 2011-2015	178
Average Household Size, Salt Lake City Tracts, 2011-2015	134	Economics	181
Average Household Size, Salt Lake County Places, 2011-2015	136	Nonagricultural Employment, Annual Totals by Industry, Salt Lake City, Rest of Salt Lake County, and Utah, 2015	182
Socioeconomics	139	Nonagricultural Employment by Industry as a Percent of Total Nonagricultural Employment, Salt Lake City, Rest of Salt Lake County, and Utah, 2015	182
Foreign-Born Population, Salt Lake City Tracts, 2011-2015	140	Salaries for Salt Lake City MSA's Top Occupations, Salt Lake City MSA, Utah, and United States, 2016	183
Foreign-Born Population, Salt Lake County Places, 2011-2015	142	Residential Building Permits by Type, Salt Lake City, Salt Lake County, and Utah, 2016	185
Median Household Income, Salt Lake City Tracts, 2011-2015	144	Nonresidential Building Permits by Type, Salt Lake City, Salt Lake County, and Utah, 2016	186
Median Household Income, Salt Lake County Places, 2011-2015	146	Taxable Sales by Type in Thousands, Salt Lake City, Rest of Salt Lake County, and Utah, 2016	187
Households with Income Below Poverty Level, Salt Lake City Tracts, 2011-2015	148	Taxable Sales by Type as a Percent of Total Taxable Sales, Salt Lake City, Rest of Salt Lake County, and Utah, 2016	187
Households with Income Below Poverty Level, Salt Lake County Places, 2011-2015	150		
Population Age 25 and Over with Less than a High School Diploma or Equivalent, Salt Lake City Tracts, 2011-2015	152		
Population Age 25 and Over with Less than a High School Diploma or Equivalent, Salt Lake County Places, 2011-2015	154		
Population Age 25 and Over with a High School Diploma or Equivalent, Salt Lake City Tracts, 2011-2015	156		

This *Salt Lake City Data Book* has been sponsored by Salt Lake City Corporation. It presents the newest available data from various federal and state level entities regarding the demographics, socioeconomics, housing status, and general economic information about the city.

This document utilizes several different data sources:

- 2016 population and housing estimates created at the Kem C. Gardner Policy Institute.
- Demographic and socioeconomic information from the American Community Survey 2011-2015 5-year Estimates (ACS).
- Economic information from the Ivory-Boyer Construction Database, Utah Department of Workforce Services, U.S. Bureau of Labor Statistics, and the Utah State Tax Commission.

These sources provide insights into various demographic and socioeconomic aspects of communities within Salt Lake City and the cities within Salt Lake County. Data are presented through maps and tables.

The ACS is an ongoing survey that provides information on social and economic characteristics of communities. The ACS began in 2008 and replaced the Census Long Form in 2010. Each year Census publishes updated 1-year ACS data for populations over 65,000 and 5-year data for all available geographies. The data provided by the ACS is based upon a sample rather than a full count of the population and is a “summary of conditions as observed in individual samples over a multi-year period.”¹ This, combined with small sample sizes at the tract level, can create large margins of error and can make the data less reliable.

For this Data Book, a coefficient of variation (CV) is employed to help readers understand the “fitness for use” of the data. Although there are no set levels of fitness or reliability with the CV, smaller values are considered more reliable than higher values. Guidance provided by the Census Bureau also suggests:

“A general guideline when working with ACS estimates is that, while data are available at low geographic levels, in situations where the CVs for these estimates are high, the reliability of the estimates will be improved by aggregating such estimates to a higher geographic level.”²

When census tract level data are presented in this document, the data is not further aggregated to reduce high CVs. In 2005, the National Research Center proposed the following thresholds to analyze reliability of ACS data:³

- High reliability – less than or equal to 12
- Medium reliability – 13 to 40
- Low reliability – over 40

1 <https://www.sustainablecommunities.gov/indicators/using-american-community-survey-data>

2 U.S. Census Bureau, *A compass for Understanding and Using American Survey Data*, 2008.

3 National Research Council, *Using the American Community Survey: Benefits and Challenges* (Washington, DC: The National Academies Press, 2007).

Geography Notes

For the majority of the data subjects in this book, communities within Salt Lake City are examined at a census tract level of geography.¹ The 2011-2015 American Community Survey 5-Year data correspond to year 2015 vintages of geography as provided by the Census Bureau.

Census tracts are sub-geographies of counties, and are not designed to correspond with place (city/town) boundaries. A small number of the tracts included in this book are only partially located inside the Salt Lake City boundary. The full geographic area of these tracts may include residents of other cities. The maps and tables in this book present data corresponding to the full tract area.² All tracts that have any portion within Salt Lake City are included in the data tables, and the tables denote which tracts have boundaries that extend beyond the city. Tracts 1139.06 and 1101.03 have been excluded from maps due to the very large size of the tracts and their minimal numbers of Salt Lake City residents.³ A tract reference map follows in this section. Figure 1 and Table 1 display shares of the 2010 tract populations which are within city boundaries, illustrating tracts with divided populations.

Some geographic changes to Salt Lake City tracts are visible when comparing Census 2010 tracts to the 2015 vintage. Most changes are small, cosmetic, and do not impact populated areas. A change in the boundary of Tract 1101.03, however, moved the 19 Salt Lake City residents of that tract into neighboring Tract 1042.⁴

City boundaries are updated every year through the Census Bureau's Boundary and Annexation Survey (BAS) and are available in annual vintages. The boundaries for Salt Lake City remained the same from the 2010 Census through 2014. In 2015, Salt Lake City boundaries were updated through the BAS. The place boundaries used in this book are 2015 place boundaries, which correspond to the 2011-2015 ACS data.

The population estimates section includes Kem C. Gardner Policy Institute population estimates from 2010 through 2016. Unlike the American Community Survey data, these data represent only the tract portions within the city boundaries. Tract-in-city areas are composed of the Census 2010 blocks which best represent the 2015 BAS city boundary.⁵

Tract codes shown in maps and tables were created by the Kem C. Gardner Policy Institute as an abbreviated method of referring to tracts. The letters W, C, and E in tract codes roughly correspond to west, central, and east areas of the city. In the text, a Salt Lake City community council name is given when a tract is discussed to provide context for the tract location. The Salt Lake City Census Tract Reference Map displays both tract and community council boundaries.

1 American Community Survey 5-Year data are also available at the block group level of geography, which are the sub-geographies of census tracts. As block group data are less reliable than tract data due to decreased sample sizes, we have selected to display tract data. Tract data should also be interpreted with caution.

2 While the 2010 Census provided an alternative tract geography that shows tract portions within the city only, American Community Survey data is not published for this geography.

3 Tract 1139.06 is at the westernmost edge of Salt Lake City and has no population residing within the 2015 city boundary. Most residents live within the boundaries of Magna. Tract 1101.03 is at the eastern edge of the city and also has no residents in the Salt Lake City 2015 boundary. Most residents live in Emigration Canyon and Millcreek. Though not shown in maps, data for these tracts is shared in each data table, where their tract codes are listed as W1 and E1, respectively.

4 Based on a geographic comparison of 2010 Census blocks and the 2015 tract geographies. Tract 1101.03 is at the easternmost edge of the city. Census 2010 tract boundaries show 19 residents of Tract 1101.03 (in Block 1052) in Salt Lake City, but the 2015 vintage of tract boundaries appears to have shifted that population to Tract 1042, within the city boundaries. This tract is still included in data tables.

5 As there were no changes to the city boundary in 2016, the 2015 boundary remains relevant to 2016 estimates.

Salt Lake City Census Tract Reference Map

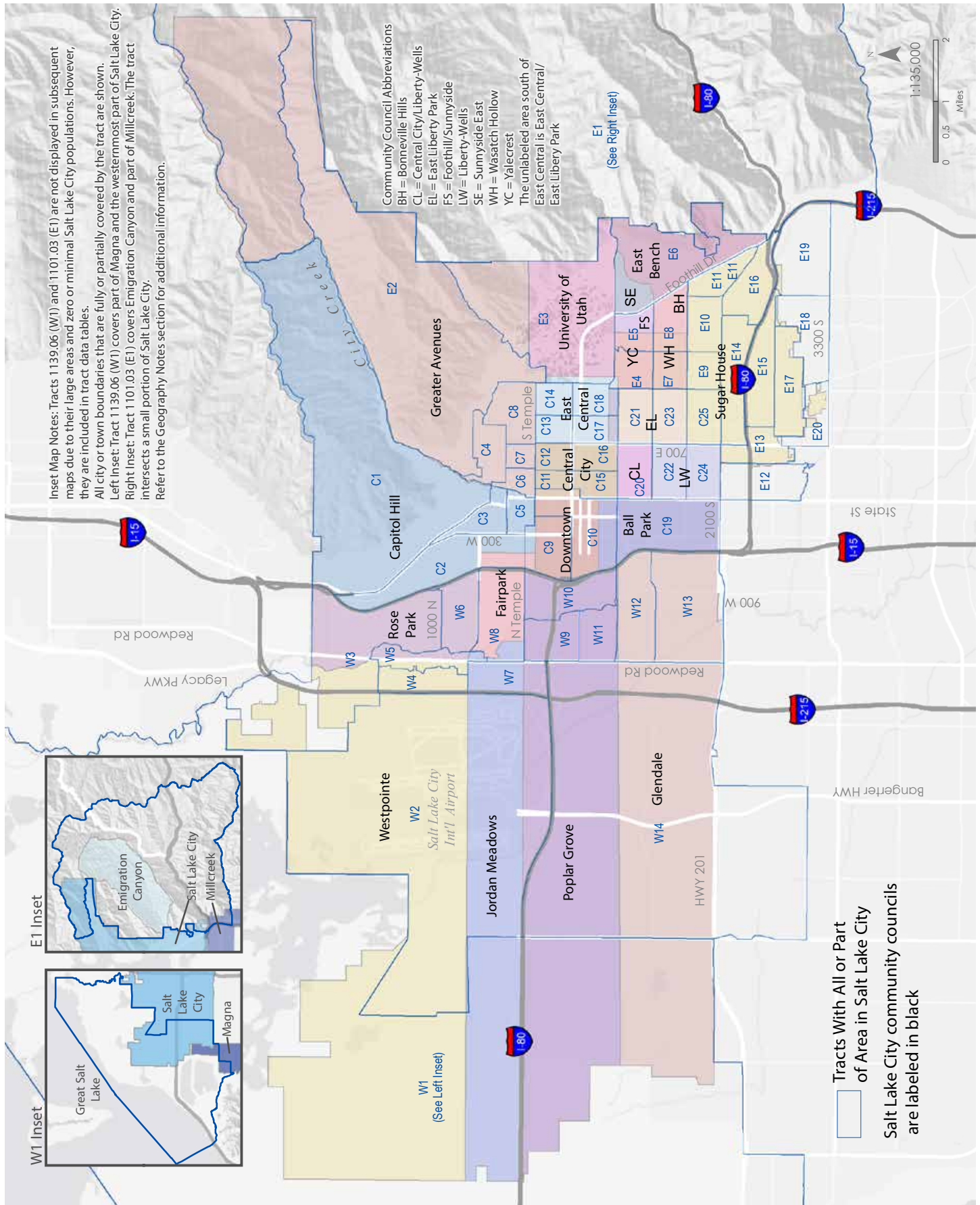

Geographic File Sources: U.S. Census Bureau, Salt Lake City.

Figure 1: Share of Tract Population in City Boundary
Salt Lake City Tracts, Census 2010

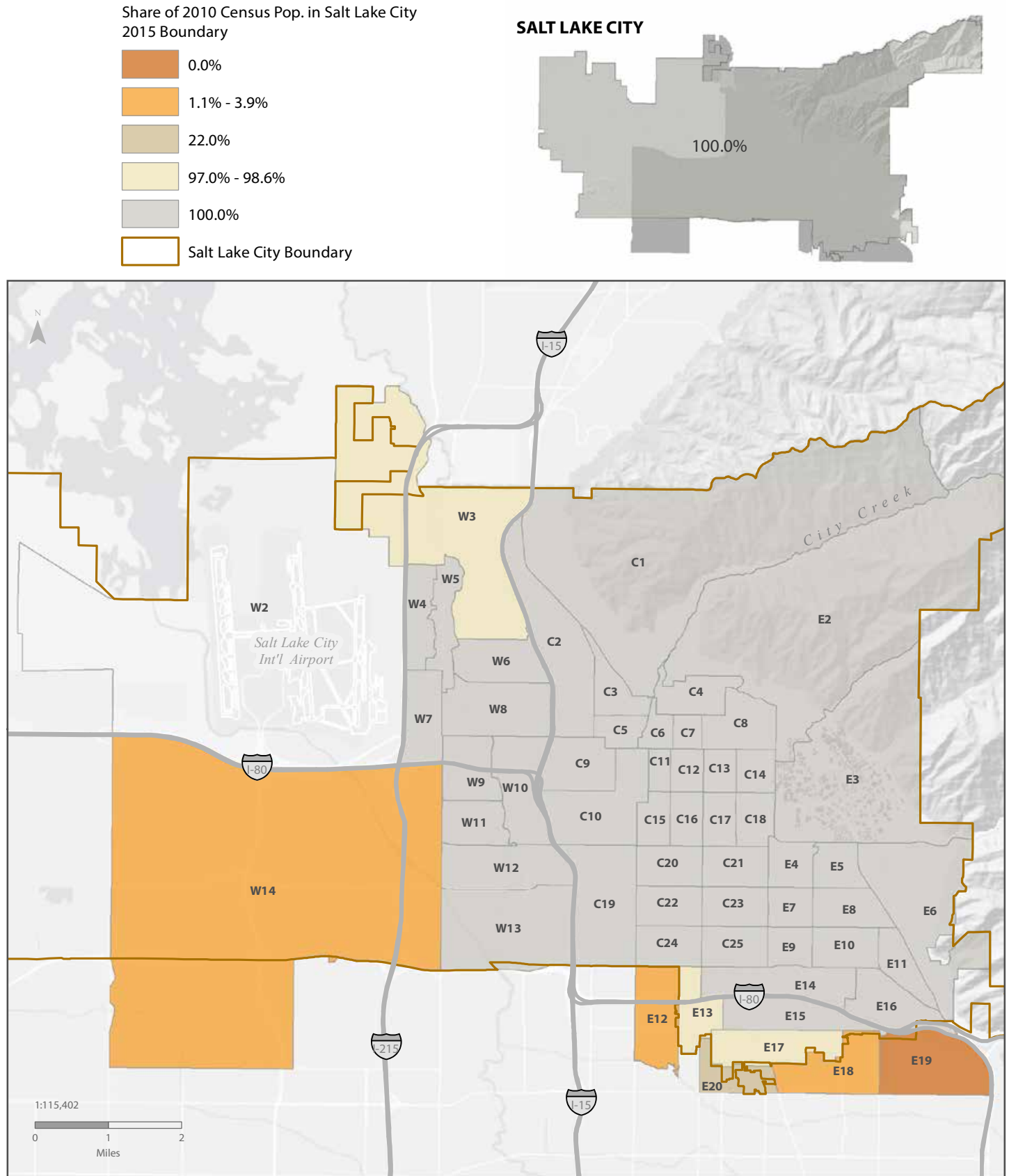

Notes: The letters W, C, and E in tract labels roughly correspond to west, central, and east areas of the city. Some tracts extend outside the city boundary. The shadow on the city inset map outlines the census tracts for which data are displayed in relation to the city boundary.

World Light Gray Base Map Credits: Esri, HERE, DeLorme, MapmyIndia ©

Source: Kem C. Gardner Policy Institute, Census 2010

**Table 1: Share of Tract Population in City Boundary
Salt Lake City Tracts, Census 2010**

Map Code	Census Tract	Census 2010 Full Tract Population	Census 2010 Population in 2015 City Boundary	Share of Census 2010 Population in 2015 City Boundary	Map Code	Census Tract	Census 2010 Full Tract Population	Census 2010 Population in 2015 City Boundary	Share of Census 2010 Population in 2015 City Boundary
C1	1002	1,289	1,289	100.0%	E6	1042	6,367	6,367	100.0%
C2	1001	1,529	1,529	100.0%	E7	1037	2,581	2,581	100.0%
C3	1007	2,704	2,704	100.0%	E8	1040	3,267	3,267	100.0%
C4	1010	2,959	2,959	100.0%	E9	1038	2,382	2,382	100.0%
C5	1008	2,491	2,491	100.0%	E10	1039	3,786	3,786	100.0%
C6	1011.02	3,422	3,422	100.0%	E11	1043	2,821	2,821	100.0%
C7	1011.01	1,969	1,969	100.0%	E12	1114*	6,555	69	1.1%
C8	1012	3,877	3,877	100.0%	E13	1049*	3,147	3,079	97.8%
C9	1025	3,460	3,460	100.0%	E14	1141	2,389	2,389	100.0%
C10	1140	1,501	1,501	100.0%	E15	1047	4,774	4,774	100.0%
C11	1021	1,457	1,457	100.0%	E16	1044*	2,010	2,010	100.0%
C12	1019	2,497	2,497	100.0%	E17	1048*	5,022	4,869	97.0%
C13	1017	3,534	3,534	100.0%	E18	1103*	5,477	212	3.9%
C14	1015	3,214	3,214	100.0%	E19	1102*	5,077	1	0.0%
C15	1023	2,760	2,760	100.0%	E20	1118.02*	2,408	530	22.0%
C16	1020	2,620	2,620	100.0%	W1†	1139.06*	3,969	0	0.0%
C17	1018	3,086	3,086	100.0%	W2	9800	0	0	—
C18	1016	3,628	3,628	100.0%	W3	1147*	4,714	4,646	98.6%
C19	1029	4,500	4,500	100.0%	W4	1003.07	5,223	5,223	100.0%
C20	1030	2,954	2,954	100.0%	W5	1003.08	4,222	4,222	100.0%
C21	1035	4,045	4,045	100.0%	W6	1005	6,379	6,379	100.0%
C22	1031	4,163	4,163	100.0%	W7	1003.06	5,062	5,062	100.0%
C23	1034	4,080	4,080	100.0%	W8	1006	6,556	6,556	100.0%
C24	1032	4,536	4,536	100.0%	W9	1027.02	3,835	3,835	100.0%
C25	1033	4,267	4,267	100.0%	W10	1026	4,420	4,420	100.0%
E1†	1101.03*	3,620	19	0.5%	W11	1027.01	5,099	5,099	100.0%
E2	1148	3,550	3,550	100.0%	W12	1028.01	6,106	6,106	100.0%
E3	1014	4,816	4,816	100.0%	W13	1028.02*	5,063	5,063	100.0%
E4	1036	2,670	2,670	100.0%	W14	1145*	6,037	98	1.6%
E5	1041	2,968	2,968	100.0%					

* These census tracts extend outside the city boundary.

† Census Tracts 1139.06 (W1) and 1101.03 (E1) are not pictured in the map on the facing page. The vast majority of the population in these tracts do not reside in Salt Lake City.

Source: U.S. Census Bureau, Kem C. Gardner Policy Institute

Population and Households Estimates

The following set of maps (Figures 2 through 8) and tabular data (Tables 2 through 8) share estimated changes in population and households in Salt Lake City census tracts from Census 2010 (April 1, 2010) to July 1, 2016. The estimates were produced by the Kem C. Gardner Policy Institute using the housing unit method, which uses building permit data to estimate changes in housing units, and then infers population change based on the housing unit changes. Changes in group quarters populations—people in group living situations such as dormitories and jails—are also accounted for where data are available. This section also shares estimated changes in households by tenancy (renter-occupied and owner-occupied).¹ All 2016 estimates refer to the July 1, 2016 reference date. Estimates are calculated for the tract areas within Salt Lake City's 2016 boundary.

The total population of Salt Lake City grew from 186,411 at Census 2010 to 195,262 in 2016, an increase of 8,851 (4.7 percent).² Tract 1014, which holds the University of Utah campus, experienced the largest population growth, adding 1,930 residents. This growth came almost entirely through increases in the campus dormitory population. The next highest growth areas were in Tract 1141 (Sugar House), Tract 1029 (Ball Park), and Tract 1019 (Central City).

The Salt Lake City portion of Tract 1118.02 (Sugar House) experienced the greatest rate of population change, with 86.5 percent growth. The next highest growth rate was in Tract 1141 (Sugar House, 43.2 percent). Other fast-growing tracts were Tract 1014 (University of Utah), Tract 1021 (Central City), and Tract 1001 (Capitol Hill and Fairpark). These tracts grew 40.1 percent, 38.4 percent, and 34.3 percent, respectively.

The city's total household count grew from 74,499 at Census 2010 to 78,017 in 2016, an increase of 3,518 (4.7 percent).³ Households are occupied (rather than vacant) housing units. Tract 1141 (Sugar House) gained the most households, at 470.

Tract 1019 (Central City) followed with 447 new households. Tract 1025 (Downtown), Tract 1021 (Central City), and Tract 1029 (Ball Park) also each gained over 350 new households (405, 392, and 364, respectively).

Renter-occupied households in the city grew by 3,246 (8.4 percent), bringing the 2016 total renter-occupied units to 41,687. This represents 53.4 percent of the city's occupied units. Eleven tracts gained at least 100 new renter households. Tract 1141 (Sugar House) gained the most, with 468 new renter households, followed by Tract 1019 (Central City, 429 new units) and Tract 1025 (Downtown, 404 new units).

Owner-occupied household growth in Salt Lake City was far smaller than renter household growth. Owner households increased by 273 (0.8 percent), for a total of 36,331 owner-occupied units in 2016. This represents 46.6 percent of the city's occupied units. Tract 1033 (Sugar House) gained the most owner households (21 households). Tract 1048 (Sugar House) and Tract 1019 (Central City) followed, gaining 19 and 18 owner households.

Tract 1014 (University of Utah) has the highest renter share of households in the city, at 98 percent. Tract 1148, part of the Avenues neighborhood and bordering the university, has the highest owner share of households in the city, at 94 percent.⁴

The source of building permit data was Construction Monitor, a company that performs ongoing collection of permit data. Permit data were geocoded and analyzed by the Kem C. Gardner Policy Institute.⁵

1 Renter and owner-occupied housing unit counts are provided in Census 2010. Following the census, permits with 0 to 11 units are considered owner-occupied for estimation purposes, and permits with 12 units or more are considered renter-occupied.

2 The Census 2010 value is the Salt Lake City population adjusted based on 2015 city boundary changes. Our estimate of the Census 2010 population is 186,411. The population with the Census 2010 city boundary was 186,440 (29 higher in population).

3 The Census 2010 value is the Salt Lake City household count adjusted based on 2015 city boundary changes. Our estimate of the Census 2010 households is 74,499. The household count with the Census 2010 city boundary was 74,513 (14 higher).

4 This ranking disregards tract areas with less than 10 households.

5 www.constructionmonitor.com

Figure 2: Population Change
Salt Lake City Tracts, Census 2010-2016

Population Change: Census 2010-2016

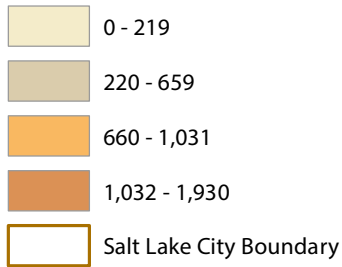

SALT LAKE CITY

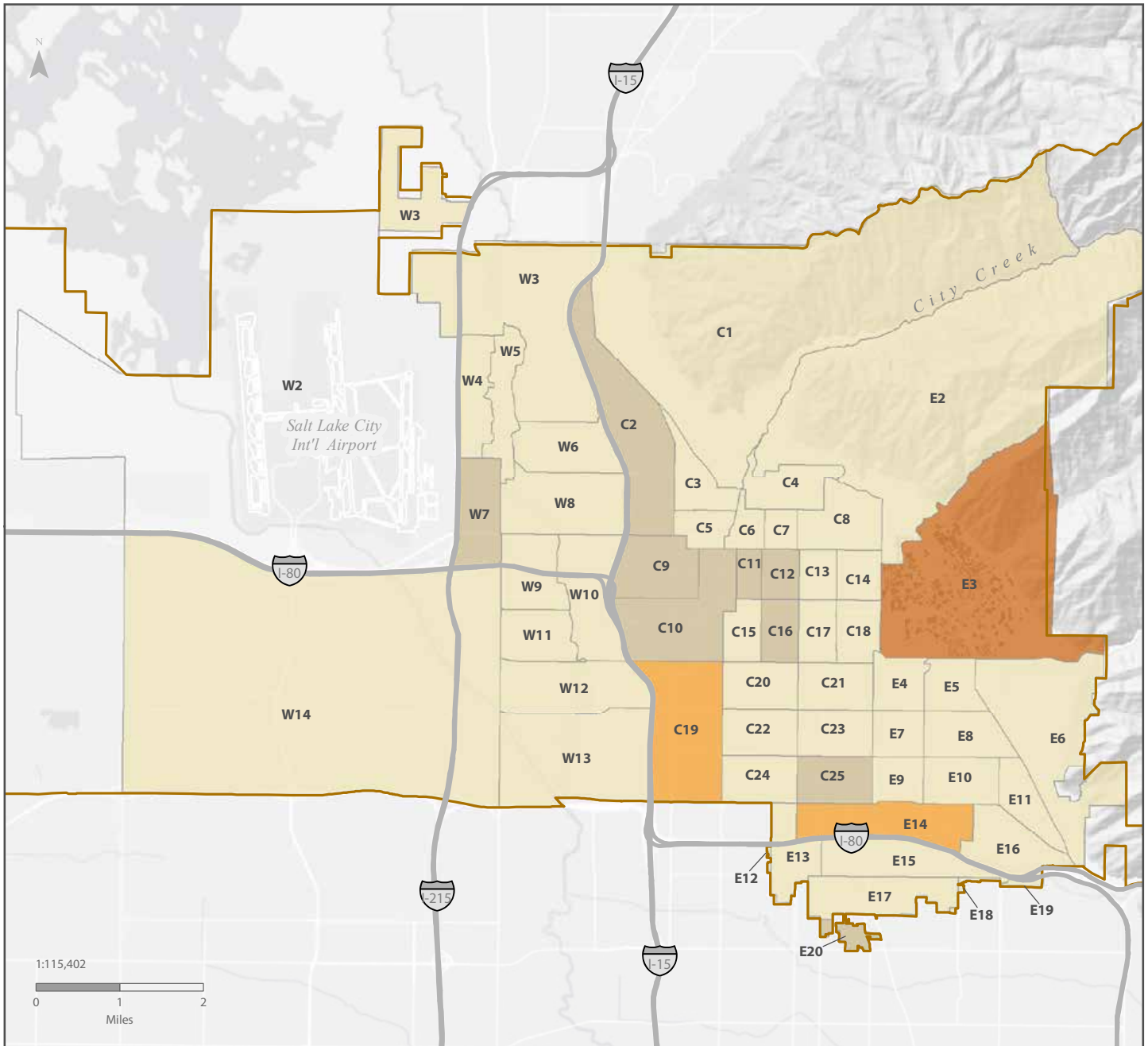
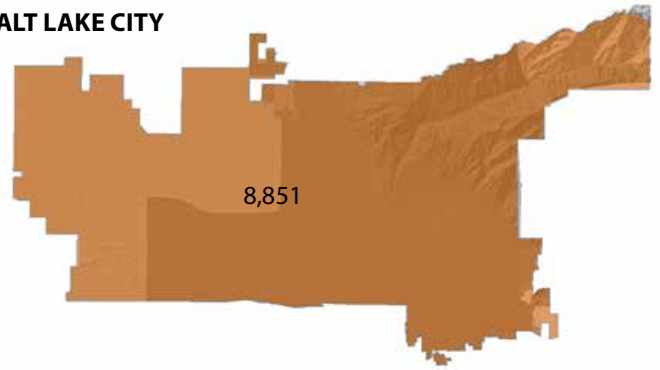

Notes: The letters W,C and E in tract labels roughly correspond to west, central, and east areas of the city. Tracts are composed of the tract areas within the city as built from Census 2010 blocks. The shadow on the city inset map outlines the census tracts areas for which data are displayed in relation to the city boundary.

World Light Gray Base Map Credits: Esri, HERE, DeLorme, MapmyIndia ©

Source: Kem C. Gardner Policy Institute, Census 2010

**Table 2: Population Change
Salt Lake City Tracts, Census 2010-2016**

Map Code	Census Tract	Census 2010	July 1, 2016	Absolute Change	Percent Change	Map Code	Census Tract	Census 2010	July 1, 2016	Absolute Change	Percent Change
C1	1002	1,289	1,323	34	2.7%	E6	1042	6,367	6,402	35	0.5%
C2	1001	1,529	2,054	525	34.3%	E7	1037	2,581	2,598	17	0.7%
C3	1007	2,704	2,708	4	0.1%	E8	1040	3,267	3,305	38	1.2%
C4	1010	2,959	2,968	9	0.3%	E9	1038	2,382	2,394	12	0.5%
C5	1008	2,491	2,491	0	0.0%	E10	1039	3,786	3,794	8	0.2%
C6	1011.02	3,422	3,422	0	0.0%	E11	1043	2,821	2,823	2	0.1%
C7	1011.01	1,969	1,992	23	1.2%	E12	1114*	69	69	0	0.0%
C8	1012	3,877	3,884	7	0.2%	E13	1049*	3,079	3,100	21	0.7%
C9	1025	3,460	4,064	604	17.5%	E14	1141	2,389	3,420	1,031	43.2%
C10	1140	1,501	1,902	401	26.7%	E15	1047	4,774	4,783	9	0.2%
C11	1021	1,457	2,016	559	38.4%	E16	1044*	2,010	2,034	24	1.2%
C12	1019	2,497	3,156	659	26.4%	E17	1048*	4,869	4,912	43	0.9%
C13	1017	3,534	3,538	4	0.1%	E18	1103*	212	212	0	0.0%
C14	1015	3,214	3,214	0	0.0%	E19	1102*	1	1	0	0.0%
C15	1023	2,760	2,979	219	7.9%	E20	1118.02*	530	988	458	86.5%
C16	1020	2,620	2,984	364	13.9%	W1†	1139.06*	0	0	0	0.0%
C17	1018	3,086	3,098	12	0.4%	W2	9800	0	0	0	0.0%
C18	1016	3,628	3,628	0	0.0%	W3	1147*	4,646	4,652	6	0.1%
C19	1029	4,500	5,260	760	16.9%	W4	1003.07	5,223	5,227	4	0.1%
C20	1030	2,954	3,015	61	2.1%	W5	1003.08	4,222	4,222	0	0.0%
C21	1035	4,045	4,060	15	0.4%	W6	1005	6,379	6,379	0	-0.0%
C22	1031	4,163	4,163	0	-0.0%	W7	1003.06	5,062	5,494	432	8.5%
C23	1034	4,080	4,085	5	0.1%	W8	1006	6,556	6,570	14	0.2%
C24	1032	4,536	4,543	7	0.1%	W9	1027.02	3,835	3,875	40	1.0%
C25	1033	4,267	4,616	349	8.2%	W10	1026	4,420	4,427	7	0.1%
E1†	1101.03*	19	19	0	0.0%	W11	1027.01	5,099	5,109	10	0.2%
E2	1148	3,550	3,580	30	0.9%	W12	1028.01	6,106	6,113	7	0.1%
E3	1014	4,816	6,746	1,930	40.1%	W13	1028.02*	5,063	5,063	0	0.0%
E4	1036	2,670	2,683	13	0.5%	W14	1145*	98	113	15	15.0%
E5	1041	2,968	2,990	22	0.7%						

*The full geography of this census tract extends outside the city boundary. However, data shown represent estimates for tract portions within the city boundary only.

† Census Tracts 1139.06 (W1) and 1101.03 (E1) are not pictured in the map on the facing page. The vast majority of the population in these tracts do not reside in Salt Lake City.

Source: Kem C. Gardner Policy Institute, Census 2010

**Figure 3: Rate of Population Change
Salt Lake City Tracts, Census 2010-2016**

Rate of Population Change:
Census 2010-2016

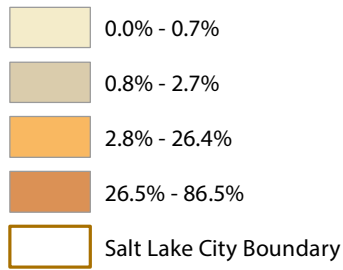

SALT LAKE CITY

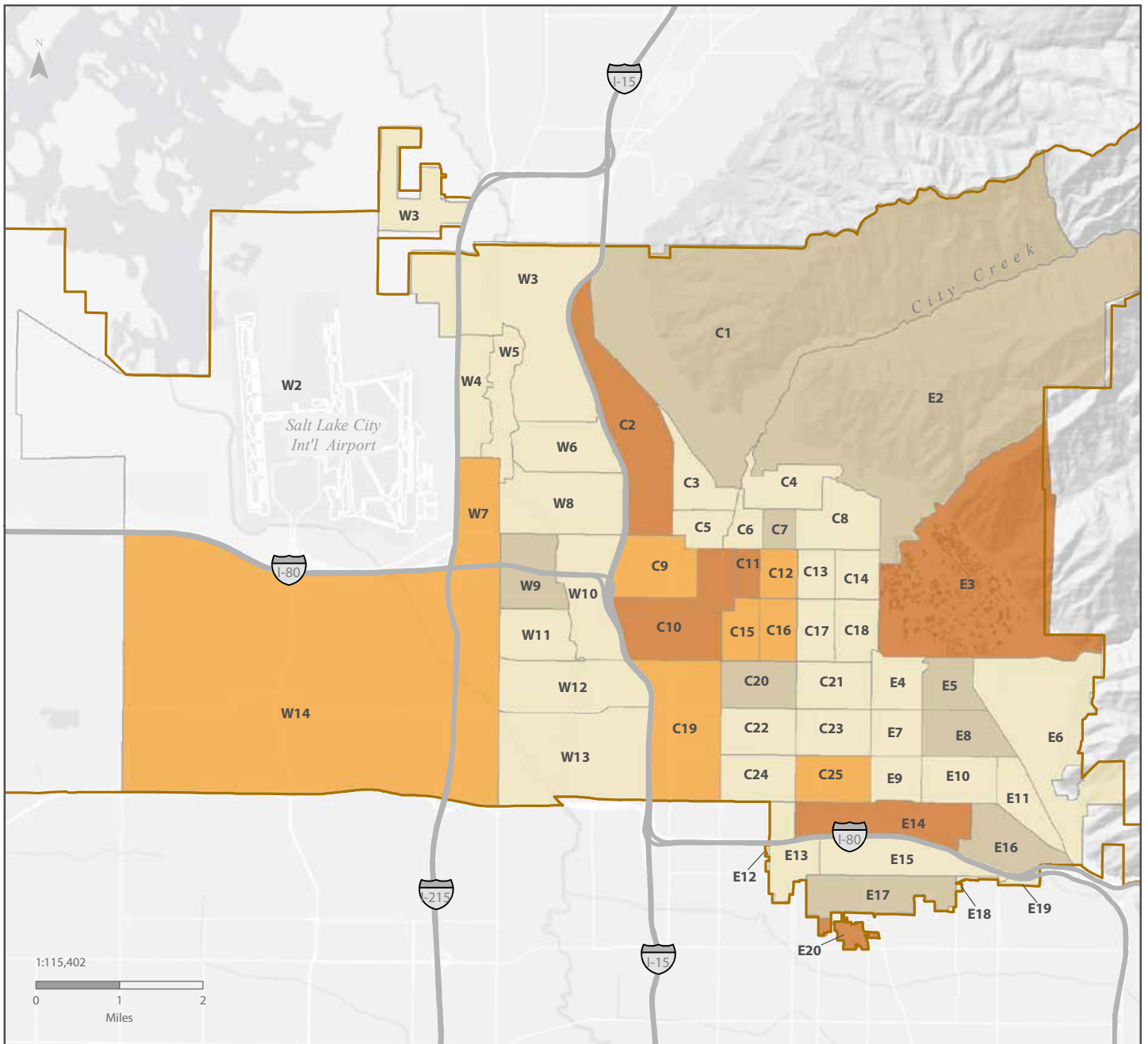
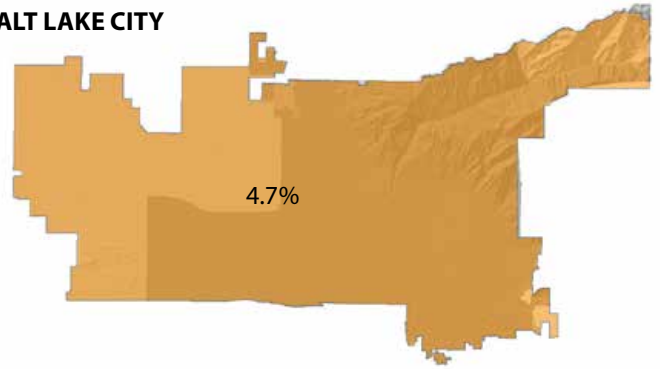

Notes: The letters W, C and E in tract labels roughly correspond to west, central, and east areas of the city. Tracts are composed of the tract areas within the city as built from Census 2010 blocks. The shadow on the city inset map outlines the census tracts areas for which data are displayed in relation to the city boundary.

World Light Gray Base Map Credits: Esri, HERE, DeLorme, MapmyIndia ©

Source: Kem C. Gardner Policy Institute, Census 2010

**Table 3: Rate of Population Change
Salt Lake City Tracts, Census 2010-2016**

Map Code	Census Tract	Census 2010	July 1, 2016	Absolute Change	Percent Change	Map Code	Census Tract	Census 2010	July 1, 2016	Absolute Change	Percent Change
C1	1002	1,289	1,323	34	2.7%	E6	1042	6,367	6,402	35	0.5%
C2	1001	1,529	2,054	525	34.3%	E7	1037	2,581	2,598	17	0.7%
C3	1007	2,704	2,708	4	0.1%	E8	1040	3,267	3,305	38	1.2%
C4	1010	2,959	2,968	9	0.3%	E9	1038	2,382	2,394	12	0.5%
C5	1008	2,491	2,491	0	0.0%	E10	1039	3,786	3,794	8	0.2%
C6	1011.02	3,422	3,422	0	0.0%	E11	1043	2,821	2,823	2	0.1%
C7	1011.01	1,969	1,992	23	1.2%	E12	1114*	69	69	0	0.0%
C8	1012	3,877	3,884	7	0.2%	E13	1049*	3,079	3,100	21	0.7%
C9	1025	3,460	4,064	604	17.5%	E14	1141	2,389	3,420	1,031	43.2%
C10	1140	1,501	1,902	401	26.7%	E15	1047	4,774	4,783	9	0.2%
C11	1021	1,457	2,016	559	38.4%	E16	1044*	2,010	2,034	24	1.2%
C12	1019	2,497	3,156	659	26.4%	E17	1048*	4,869	4,912	43	0.9%
C13	1017	3,534	3,538	4	0.1%	E18	1103*	212	212	0	0.0%
C14	1015	3,214	3,214	0	0.0%	E19	1102*	1	1	0	0.0%
C15	1023	2,760	2,979	219	7.9%	E20	1118.02*	530	988	458	86.5%
C16	1020	2,620	2,984	364	13.9%	W1†	1139.06*	0	0	0	0.0%
C17	1018	3,086	3,098	12	0.4%	W2	9800	0	0	0	0.0%
C18	1016	3,628	3,628	0	0.0%	W3	1147*	4,646	4,652	6	0.1%
C19	1029	4,500	5,260	760	16.9%	W4	1003.07	5,223	5,227	4	0.1%
C20	1030	2,954	3,015	61	2.1%	W5	1003.08	4,222	4,222	0	0.0%
C21	1035	4,045	4,060	15	0.4%	W6	1005	6,379	6,379	0	0.0%
C22	1031	4,163	4,163	0	0.0%	W7	1003.06	5,062	5,494	432	8.5%
C23	1034	4,080	4,085	5	0.1%	W8	1006	6,556	6,570	14	0.2%
C24	1032	4,536	4,543	7	0.1%	W9	1027.02	3,835	3,875	40	1.0%
C25	1033	4,267	4,616	349	8.2%	W10	1026	4,420	4,427	7	0.1%
E1	1101.03*	19	19	0	0.0%	W11	1027.01	5,099	5,109	10	0.2%
E2	1148	3,550	3,580	30	0.9%	W12	1028.01	6,106	6,113	7	0.1%
E3	1014	4,816	6,746	1,930	40.1%	W13	1028.02*	5,063	5,063	0	0.0%
E4	1036	2,670	2,683	13	0.5%	W14	1145*	98	113	15	15.0%
E5	1041	2,968	2,990	22	0.7%						

*The full geography of this census tract extends outside the city boundary. However, data shown represent estimates for tract portions within the city boundary only.

† Census Tracts 1139.06 (W1) and 1101.03 (E1) are not pictured in the map on the facing page. The vast majority of the population in these tracts do not reside in Salt Lake City.

Source: Kem C. Gardner Policy Institute, Census 2010

**Figure 4: Change in Households
Salt Lake City Tracts, Census 2010-2016**

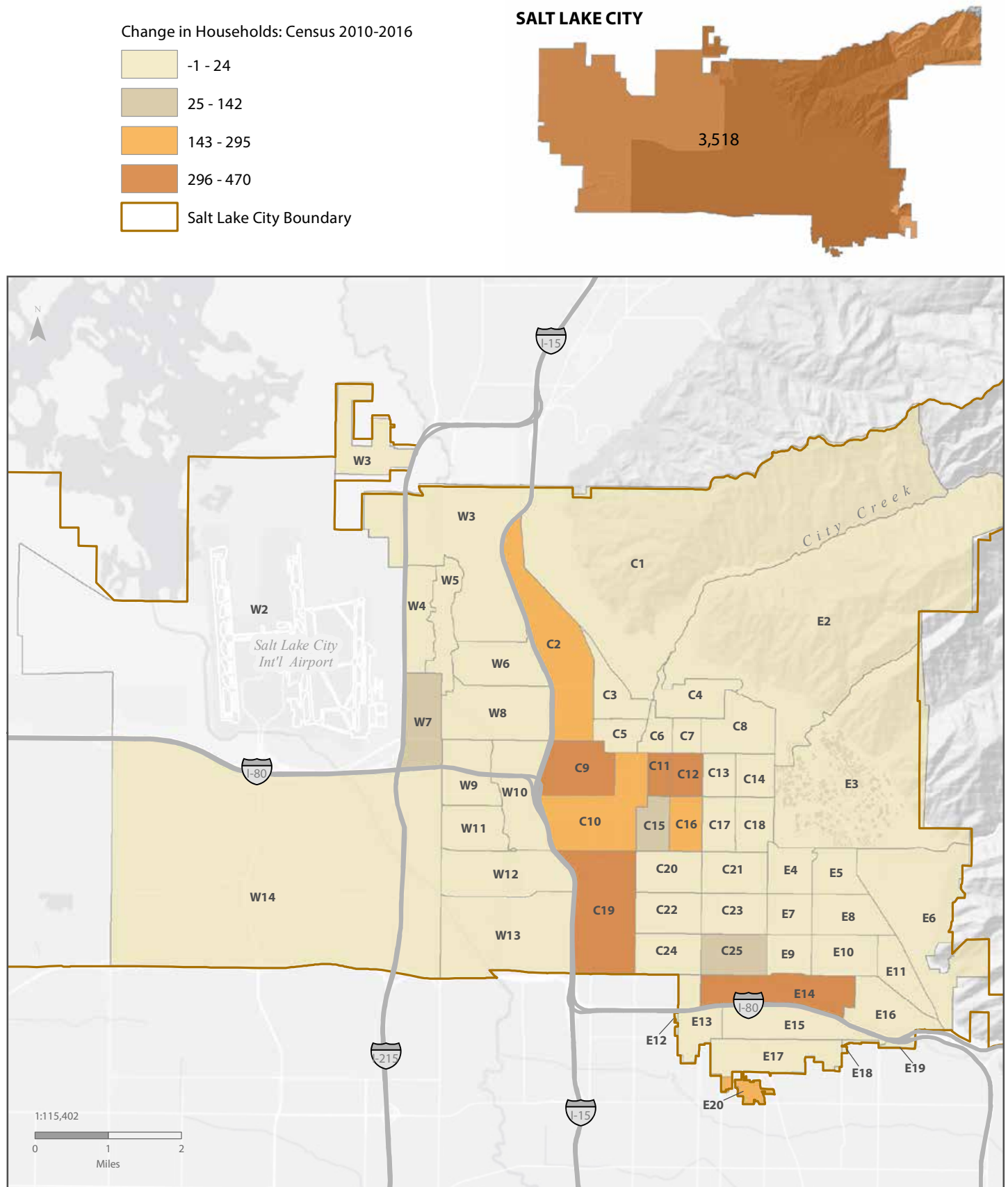

Notes: The letters W, C and E in tract labels roughly correspond to west, central, and east areas of the city. Tracts are composed of the tract areas within the city as built from Census 2010 blocks. The shadow on the city inset map outlines the census tracts areas for which data are displayed in relation to the city boundary.

World Light Gray Base Map Credits: Esri, HERE, DeLorme, MapmyIndia ©

Source: Kem C. Gardner Policy Institute, Census 2010

**Table 4: Change in Households
Salt Lake City Tracts, Census 2010-2016**

Map Code	Census Tract	Census 2010	July 1, 2016	Absolute Change	Percent Change	Map Code	Census Tract	Census 2010	July 1, 2016	Absolute Change	Percent Change
C1	1002	520	533	13	2.5%	E6	1042	2,580	2,594	14	0.5%
C2	1001	571	767	196	34.3%	E7	1037	1,068	1,075	7	0.6%
C3	1007	1,403	1,405	2	0.1%	E8	1040	1,205	1,219	14	1.2%
C4	1010	1,330	1,334	4	0.3%	E9	1038	982	987	5	0.5%
C5	1008	1,362	1,362	0	0.0%	E10	1039	1,440	1,443	3	0.2%
C6	1011.02	2,073	2,073	0	0.0%	E11	1043	1,255	1,256	1	0.1%
C7	1011.01	1,079	1,090	11	1.0%	E12	1114*	33	33	0	0.0%
C8	1012	2,012	2,015	3	0.1%	E13	1049*	1,248	1,257	9	0.7%
C9	1025	1,650	2,055	405	24.6%	E14	1141	960	1,430	470	49.0%
C10	1140	948	1,243	295	31.1%	E15	1047	2,036	2,040	4	0.2%
C11	1021	953	1,345	392	41.1%	E16	1044*	661	669	8	1.2%
C12	1019	1,460	1,907	447	30.6%	E17	1048*	2,039	2,058	19	0.9%
C13	1017	1,852	1,854	2	0.1%	E18	1103*	79	79	0	0.0%
C14	1015	1,662	1,662	0	0.0%	E19	1102*	1	1	0	0.0%
C15	1023	1,493	1,613	120	8.1%	E20	1118.02*	281	482	201	71.4%
C16	1020	1,272	1,456	184	14.5%	W1†	1139.06*	0	0	0	0.0%
C17	1018	1,560	1,566	6	0.4%	W2	9800	0	0	0	0.0%
C18	1016	1,788	1,788	0	0.0%	W3	1147*	1,409	1,411	2	0.1%
C19	1029	2,014	2,378	364	18.1%	W4	1003.07	1,220	1,221	1	0.1%
C20	1030	1,192	1,216	24	2.0%	W5	1003.08	1,245	1,245	0	0.0%
C21	1035	1,742	1,748	6	0.3%	W6	1005	2,163	2,163	0	0.0%
C22	1031	1,743	1,743	0	0.0%	W7	1003.06	1,393	1,535	142	10.2%
C23	1034	1,817	1,819	2	0.1%	W8	1006	2,085	2,090	5	0.2%
C24	1032	2,186	2,189	3	0.1%	W9	1027.02	1,074	1,087	13	1.2%
C25	1033	1,930	2,019	89	4.6%	W10	1026	1,267	1,269	2	0.2%
E1	1101.03*	3	3	0	0.0%	W11	1027.01	1,590	1,593	3	0.2%
E2	1148	1,200	1,211	11	0.9%	W12	1028.01	1,710	1,712	2	0.1%
E3	1014	1,323	1,322	-1	-0.1%	W13	1028.02*	1,243	1,243	0	0.0%
E4	1036	998	1,003	5	0.5%	W14	1145*	14	18	4	28.3%
E5	1041	1,082	1,090	8	0.7%						

*The full geography of this census tract extends outside the city boundary. However, data shown represent estimates for tract portions within the city boundary only.

† Census Tracts 1139.06 (W1) and 1101.03 (E1) are not pictured in the map on the facing page. The vast majority of the population in these tracts do not reside in Salt Lake City.

Notes: Due to rounding, the absolute change value slightly from the difference of 2016 and 2010 values, and percent changes may vary slightly when calculated using the rounded absolute change value shown here. Population and household loss can occur if residential demolitions in a tract exceed construction.

Source: Kem C. Gardner Policy Institute, Census 2010

**Figure 5: Change in Renter-Occupied Units
Salt Lake City Tracts, Census 2010-2016**

Change in Renter-Occupied Units:
Census 2010-2016

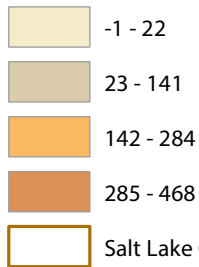

SALT LAKE CITY

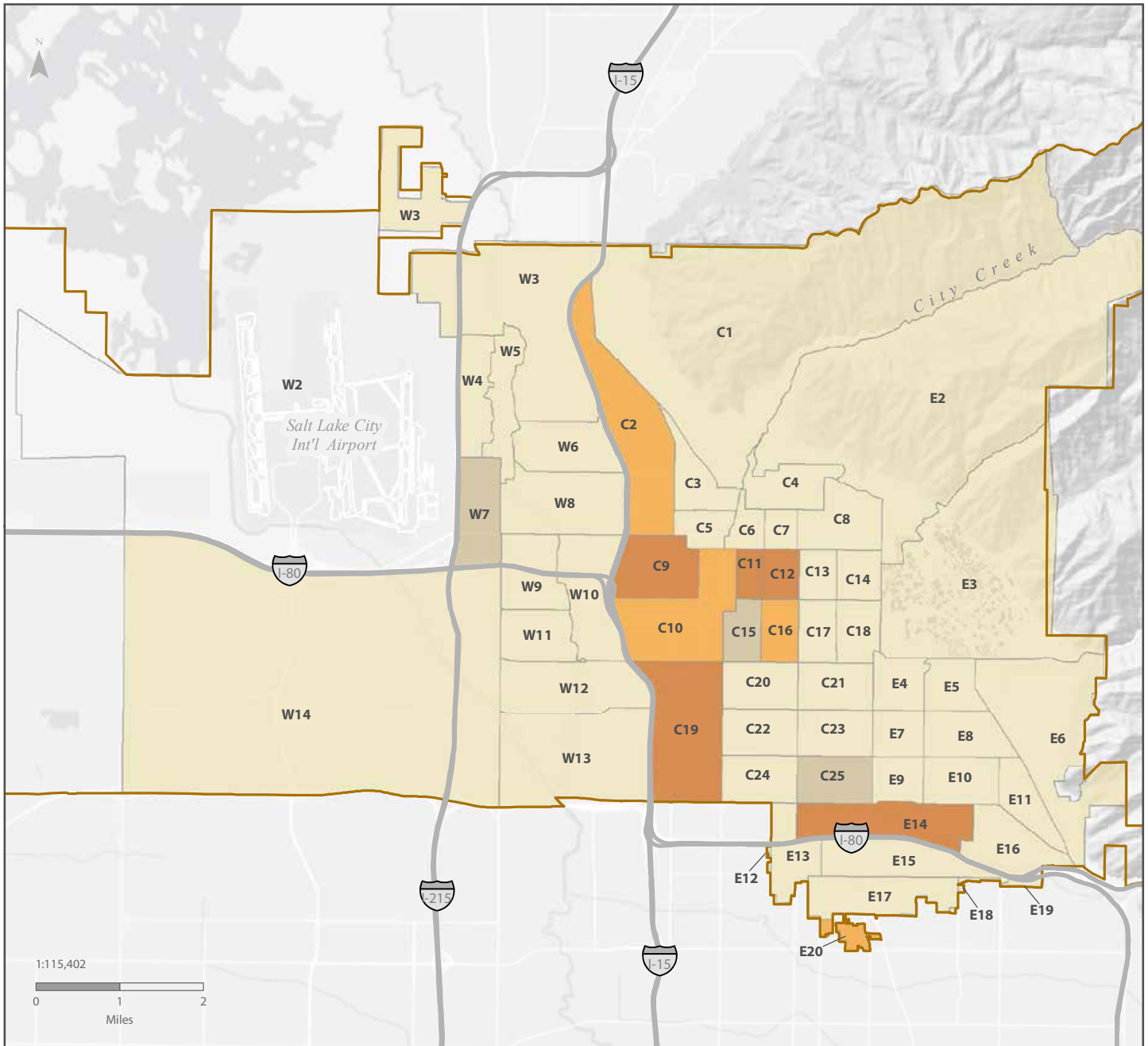
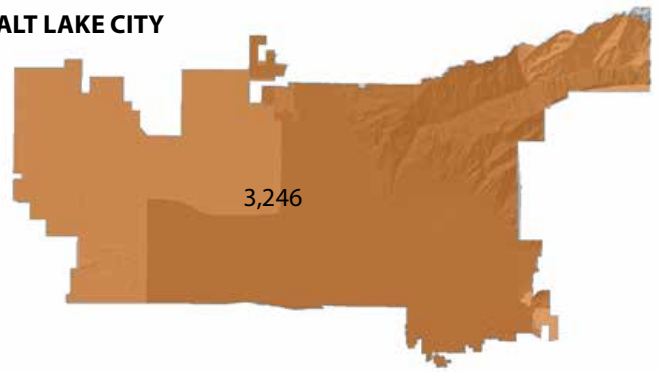

Notes: The letters W,C and E in tract labels roughly correspond to west, central, and east areas of the city. Tracts are composed of the tract areas within the city as built from Census 2010 blocks. The shadow on the city inset map outlines the census tracts areas for which data are displayed in relation to the city boundary.

World Light Gray Base Map Credits: Esri, HERE, DeLorme, MapmyIndia ©
Source: Kem C. Gardner Policy Institute, Census 2010

**Table 5: Change in Renter-Occupied Units
Salt Lake City Tracts, Census 2010-2016**

Map Code	Census Tract	Census 2010	July 1, 2016	Absolute Change	Percent Change	Map Code	Census Tract	Census 2010	July 1, 2016	Absolute Change	Percent Change
C1	1002	192	192	0	0.0%	E6	1042	415	415	0	0.0%
C2	1001	308	503	195	63.3%	E7	1037	256	256	0	0.0%
C3	1007	957	957	0	0.0%	E8	1040	264	264	0	0.0%
C4	1010	467	467	0	0.0%	E9	1038	384	384	0	0.0%
C5	1008	1,080	1,080	0	0.0%	E10	1039	418	418	0	-0.1%
C6	1011.02	1,587	1,587	0	0.0%	E11	1043	683	683	0	0.0%
C7	1011.01	783	783	0	0.0%	E12	1114*	12	12	0	0.0%
C8	1012	1,099	1,099	0	0.0%	E13	1049*	647	647	0	0.0%
C9	1025	1,447	1,851	404	28.0%	E14	1141	391	859	468	119.6%
C10	1140	584	868	284	48.7%	E15	1047	655	655	0	0.0%
C11	1021	885	1,277	392	44.3%	E16	1044*	89	89	0	0.0%
C12	1019	1,287	1,716	429	33.3%	E17	1048*	608	608	0	0.0%
C13	1017	1,447	1,447	-1	0.0%	E18	1103*	31	31	0	0.0%
C14	1015	1,260	1,260	0	0.0%	E19	1102*	0	0	0	0.0%
C15	1023	1,234	1,349	115	9.4%	E20	1118.02*	142	343	201	141.7%
C16	1020	956	1,132	176	18.4%	W1†	1139.06*	0	0	0	0.0%
C17	1018	1,119	1,119	0	0.0%	W2	9800	0	0	0	0.0%
C18	1016	1,277	1,277	0	0.0%	W3	1147*	218	218	0	0.0%
C19	1029	1,524	1,879	355	23.3%	W4	1003.07	289	289	0	0.0%
C20	1030	514	536	22	4.3%	W5	1003.08	875	875	0	0.0%
C21	1035	720	720	0	0.0%	W6	1005	960	960	0	-0.1%
C22	1031	817	817	-1	-0.1%	W7	1003.06	727	868	141	19.3%
C23	1034	779	779	0	0.0%	W8	1006	839	839	0	0.0%
C24	1032	1,156	1,156	0	0.0%	W9	1027.02	581	581	0	0.0%
C25	1033	1,212	1,279	67	5.6%	W10	1026	563	563	0	0.0%
E1	1101.03*	0	0	0	0.0%	W11	1027.01	739	739	0	0.0%
E2	1148	75	75	0	0.0%	W12	1028.01	522	522	-1	-0.1%
E3	1014	1,293	1,293	-1	0.0%	W13	1028.02*	622	622	0	0.0%
E4	1036	216	216	0	0.0%	W14	1145*	9	9	0	0.0%
E5	1041	227	226	-1	-0.4%						

*The full geography of this census tract extends outside the city boundary. However, data shown represent estimates for tract portions within the city boundary only.

† Census Tracts 1139.06 (W1) and 1101.03 (E1) are not pictured in the map on the facing page. The vast majority of the population in these tracts do not reside in Salt Lake City.

Notes: Due to rounding, the absolute change value slightly from the difference of 2016 and 2010 values, and percent changes may vary slightly when calculated using the rounded absolute change value shown here.

Population and household loss can occur if residential demolitions in a tract exceed construction.

Source: Kem C. Gardner Policy Institute, Census 2010

**Figure 6: Change in Owner-Occupied Units
Salt Lake City Tracts, Census 2010-2016**

Change in Owner-Occupied Units:
Census 2010-2016

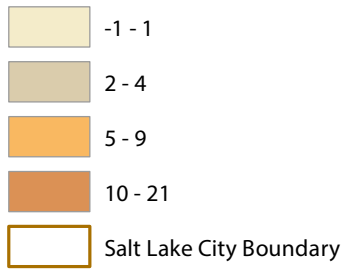

SALT LAKE CITY

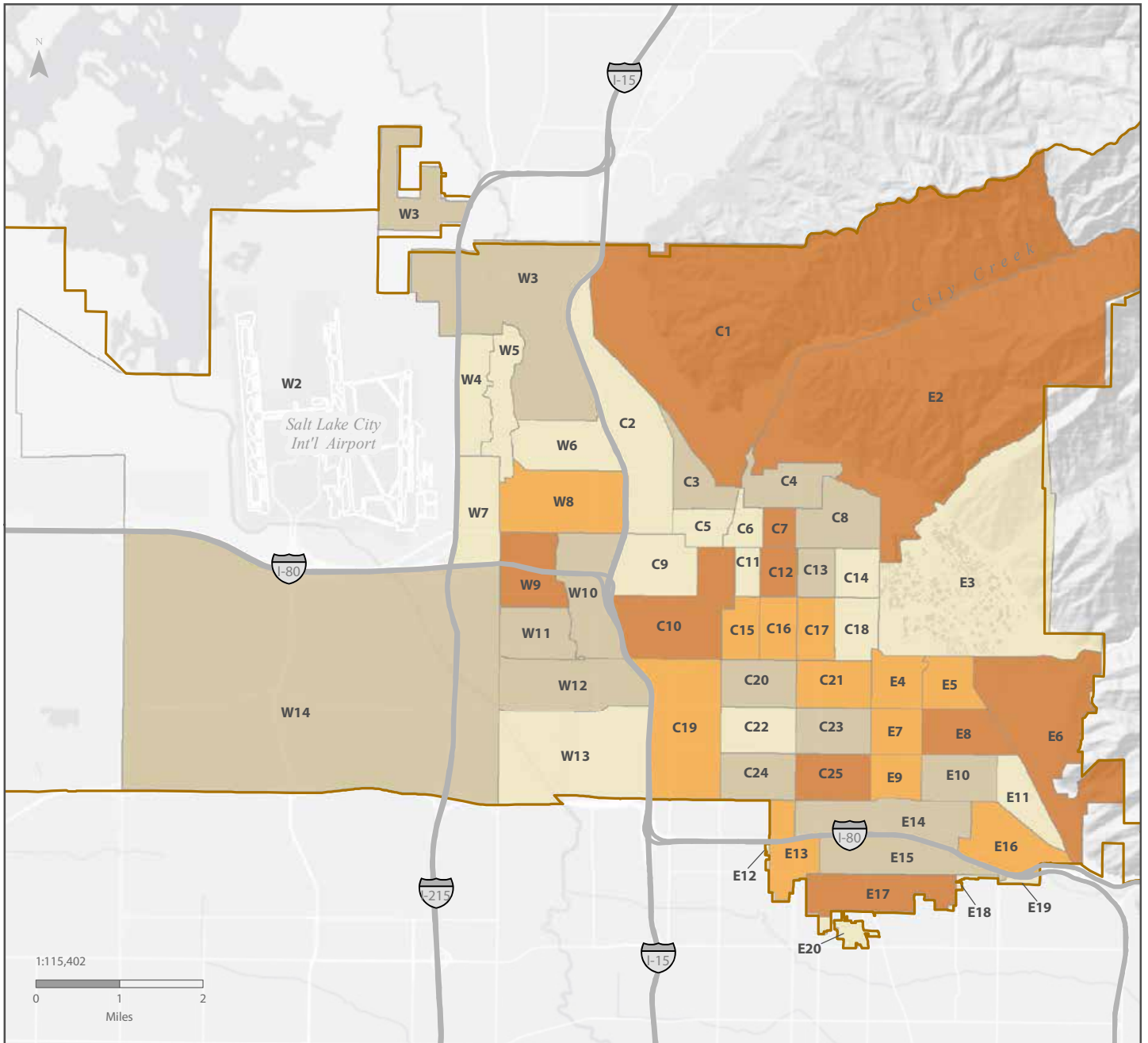
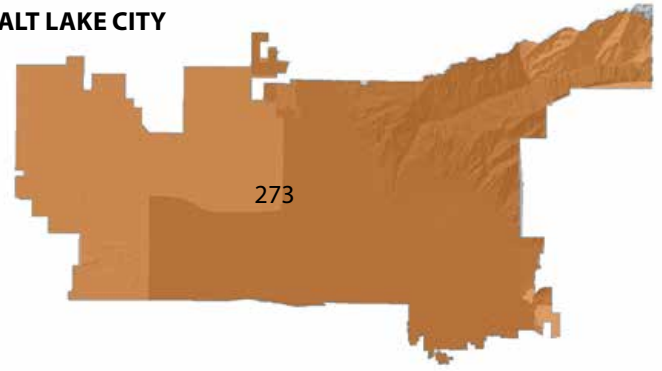

Notes: The letters W,C and E in tract labels roughly correspond to west, central, and east areas of the city. Tracts are composed of the tract areas within the city as built from Census 2010 blocks. The shadow on the city inset map outlines the census tracts areas for which data are displayed in relation to the city boundary.

World Light Gray Base Map Credits: Esri, HERE, DeLorme, MapmyIndia ©
Source: Kem C. Gardner Policy Institute, Census 2010

**Table 6: Change in Owner-Occupied Units
Salt Lake City Tracts, Census 2010-2016**

Map Code	Census Tract	Census 2010	July 1, 2016	Absolute Change	Percent Change	Map Code	Census Tract	Census 2010	July 1, 2016	Absolute Change	Percent Change
C1	1002	328	341	13	3.9%	E6	1042	2,165	2,179	14	0.6%
C2	1001	263	264	1	0.4%	E7	1037	812	819	7	0.9%
C3	1007	446	448	2	0.4%	E8	1040	941	955	14	1.5%
C4	1010	863	867	4	0.5%	E9	1038	598	603	5	0.8%
C5	1008	282	282	0	0.0%	E10	1039	1,022	1,025	3	0.3%
C6	1011.02	486	486	0	0.0%	E11	1043	572	573	1	0.2%
C7	1011.01	296	307	11	3.7%	E12	1114*	21	21	0	0.0%
C8	1012	913	916	3	0.3%	E13	1049*	601	610	9	1.5%
C9	1025	203	204	1	0.5%	E14	1141	569	572	3	0.5%
C10	1140	364	375	11	3.0%	E15	1047	1,381	1,385	4	0.3%
C11	1021	68	68	0	0.0%	E16	1044*	572	580	8	1.4%
C12	1019	173	191	18	10.3%	E17	1048*	1,431	1,450	19	1.3%
C13	1017	405	407	2	0.6%	E18	1103*	48	48	0	0.0%
C14	1015	402	402	0	0.0%	E19	1102*	1	1	0	0.0%
C15	1023	259	264	5	1.9%	E20	1118.02*	139	139	-1	-0.4%
C16	1020	316	325	9	2.8%	W1†	1139.06*	0	0	0	0.0%
C17	1018	441	447	6	1.3%	W2	9800	0	0	0	0.0%
C18	1016	511	511	0	0.0%	W3	1147*	1,191	1,193	2	0.2%
C19	1029	490	498	8	1.7%	W4	1003.07	931	932	1	0.1%
C20	1030	678	680	2	0.3%	W5	1003.08	370	370	0	0.0%
C21	1035	1,022	1,028	6	0.6%	W6	1005	1,203	1,203	0	0.0%
C22	1031	926	926	0	0.1%	W7	1003.06	666	667	1	0.1%
C23	1034	1,038	1,040	2	0.2%	W8	1006	1,246	1,251	5	0.4%
C24	1032	1,030	1,033	3	0.3%	W9	1027.02	493	506	13	2.6%
C25	1033	718	739	21	3.0%	W10	1026	704	706	2	0.3%
E1	1101.03*	3	3	0	0.0%	W11	1027.01	851	854	3	0.3%
E2	1148	1,125	1,136	11	1.0%	W12	1028.01	1,188	1,190	2	0.2%
E3	1014	30	30	-1	-1.7%	W13	1028.02*	621	621	0	0.0%
E4	1036	782	787	5	0.6%	W14	1145*	5	9	4	79.2%
E5	1041	855	864	9	1.0%						

*The full geography of this census tract extends outside the city boundary. However, data shown represent estimates for tract portions within the city boundary only.

† Census Tracts 1139.06 (W1) and 1101.03 (E1) are not pictured in the map on the facing page. The vast majority of the population in these tracts do not reside in Salt Lake City.

Notes: Due to rounding, the absolute change value slightly from the difference of 2016 and 2010 values, and percent changes may vary slightly when calculated using the rounded absolute change value shown here.

Population and household loss can occur if residential demolitions in a tract exceed construction.

Source: Kem C. Gardner Policy Institute, Census 2010

**Figure 7: Renter-Occupied Share of Households
Salt Lake City Tracts, 2016**

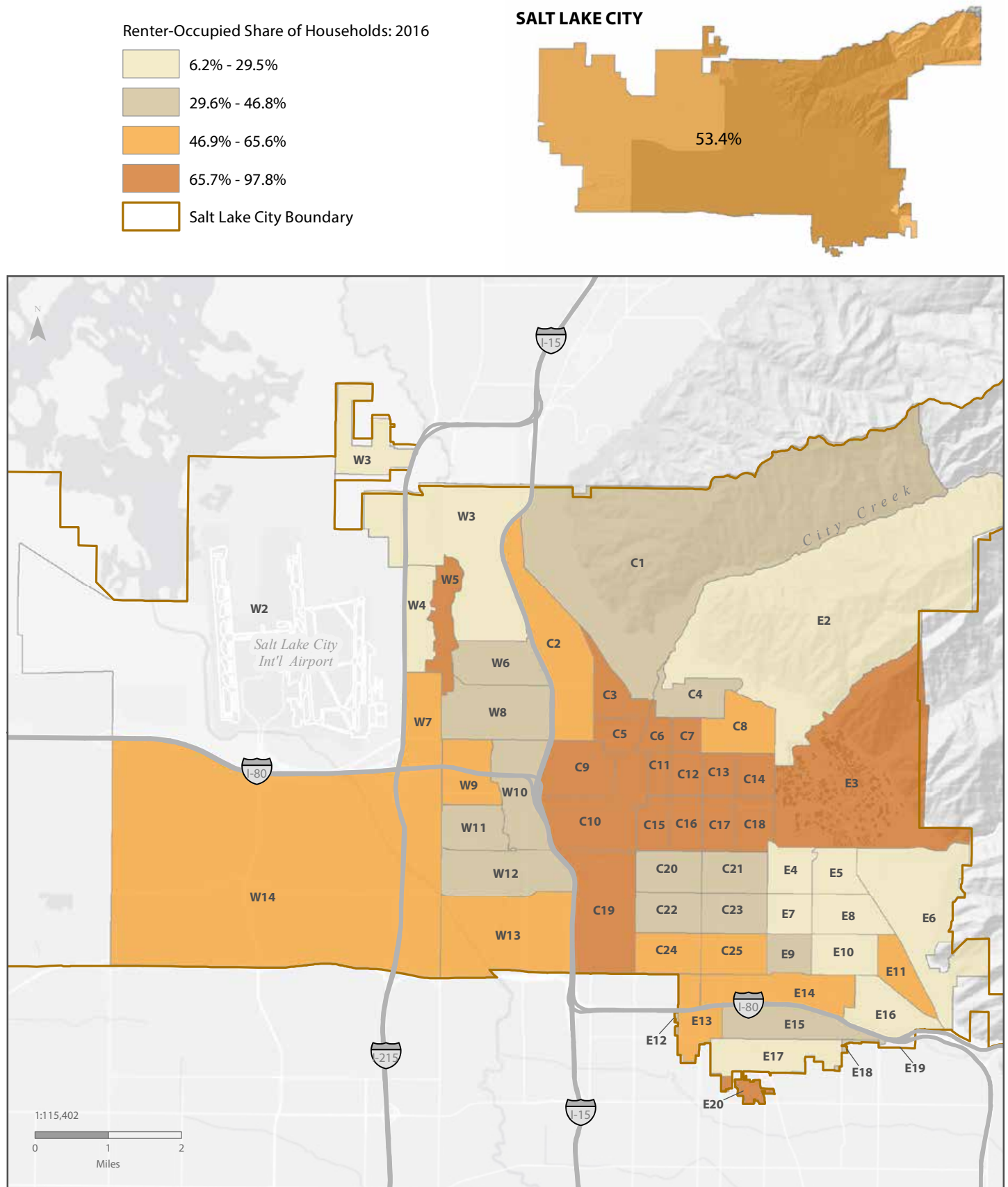

Notes: The letters W,C and E in tract labels roughly correspond to west, central, and east areas of the city. Tracts are composed of the tract areas within the city as built from Census 2010 blocks. The shadow on the city inset map outlines the census tracts areas for which data are displayed in relation to the city boundary.

World Light Gray Base Map Credits: Esri, HERE, DeLorme, MapmyIndia ©
Source: Kem C. Gardner Policy Institute, Census 2010

**Table 7: Renter-Occupied Share of Households
Salt Lake City Tracts, 2016**

Map Code	Census Tract	2016 Occupied Units	2016 Renter-Occupied Units	2016 Share	Map Code	Census Tract	2016 Occupied Units	2016 Renter-Occupied Units	2016 Share
C1	1002	533	192	36.0%	E6	1042	2,594	415	16.0%
C2	1001	767	503	65.6%	E7	1037	1,075	256	23.8%
C3	1007	1,405	957	68.1%	E8	1040	1,219	264	21.7%
C4	1010	1,334	467	35.0%	E9	1038	987	384	38.9%
C5	1008	1,362	1,080	79.3%	E10	1039	1,443	418	28.9%
C6	1011.02	2,073	1,587	76.6%	E11	1043	1,256	683	54.4%
C7	1011.01	1,090	783	71.8%	E12	1114*	33	12	36.4%
C8	1012	2,015	1,099	54.5%	E13	1049*	1,257	647	51.5%
C9	1025	2,055	1,851	90.1%	E14	1141	1,430	859	60.0%
C10	1140	1,243	868	69.8%	E15	1047	2,040	655	32.1%
C11	1021	1,345	1,277	94.9%	E16	1044*	669	89	13.3%
C12	1019	1,907	1,716	90.0%	E17	1048*	2,058	608	29.5%
C13	1017	1,854	1,447	78.0%	E18	1103*	79	31	39.2%
C14	1015	1,662	1,260	75.8%	E19	1102*	1	0	0.0%
C15	1023	1,613	1,349	83.6%	E20	1118.02*	482	343	71.3%
C16	1020	1,456	1,132	77.7%	W1†	1139.06*	0	0	0.0%
C17	1018	1,566	1,119	71.5%	W2	9800	0	0	0.0%
C18	1016	1,788	1,277	71.4%	W3	1147*	1,411	218	15.5%
C19	1029	2,378	1,879	79.0%	W4	1003.07	1,221	289	23.7%
C20	1030	1,216	536	44.1%	W5	1003.08	1,245	875	70.3%
C21	1035	1,748	720	41.2%	W6	1005	2,163	960	44.4%
C22	1031	1,743	817	46.8%	W7	1003.06	1,535	868	56.5%
C23	1034	1,819	779	42.8%	W8	1006	2,090	839	40.1%
C24	1032	2,189	1,156	52.8%	W9	1027.02	1,087	581	53.5%
C25	1033	2,019	1,279	63.4%	W10	1026	1,269	563	44.4%
E1	1101.03*	3	0	0.0%	W11	1027.01	1,593	739	46.4%
E2	1148	1,211	75	6.2%	W12	1028.01	1,712	522	30.5%
E3	1014	1,322	1,293	97.8%	W13	1028.02*	1,243	622	50.0%
E4	1036	1,003	216	21.5%	W14	1145*	18	9	50.1%
E5	1041	1,090	226	20.7%					

*The full geography of this census tract extends outside the city boundary. However, data shown represent estimates for tract portions within the city boundary only.

† Census Tracts 1139.06 (W1) and 1101.03 (E1) are not pictured in the map on the facing page. The vast majority of the population in these tracts do not reside in Salt Lake City.

Notes: Due to rounding, the absolute change value slightly from the difference of 2016 and 2010 values, and percent changes may vary slightly when calculated using the rounded absolute change value shown here.

Population and household loss can occur if residential demolitions in a tract exceed construction.

Source: Kem C. Gardner Policy Institute

**Figure 8: Owner-Occupied Share of Households
Salt Lake City Tracts, 2016**

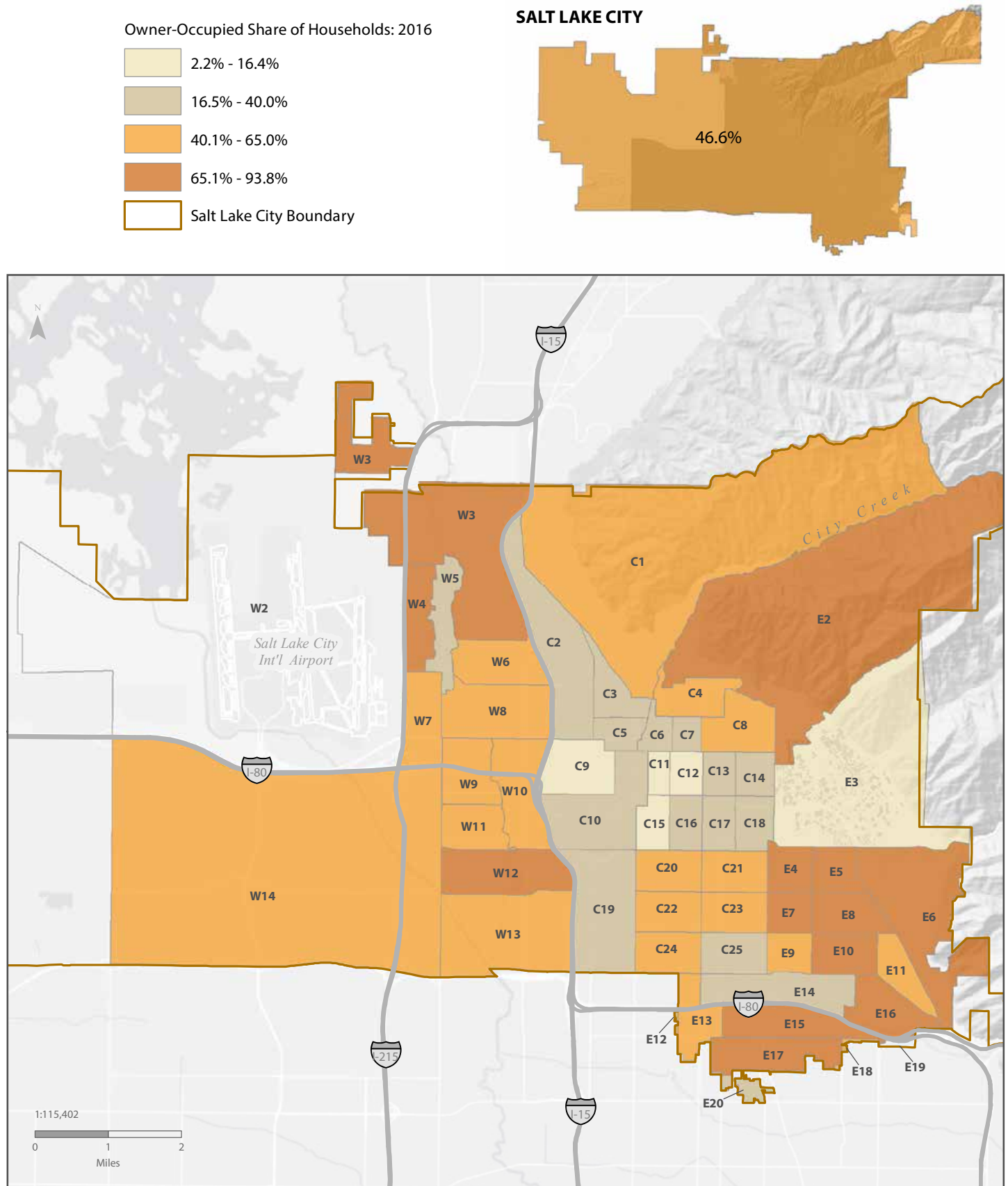

Notes: The letters W,C and E in tract labels roughly correspond to west, central, and east areas of the city. Tracts are composed of the tract areas within the city as built from Census 2010 blocks. The shadow on the city inset map outlines the census tracts areas for which data are displayed in relation to the city boundary.

World Light Gray Base Map Credits: Esri, HERE, DeLorme, MapmyIndia ©

Source: Kem C. Gardner Policy Institute, Census 2010

**Table 8: Owner-Occupied Share of Households
Salt Lake City Tracts, 2016**

Map Code	Census Tract	2016 Occupied Units	2016 Owner-Occupied Units	2016 Share	Map Code	Census Tract	2016 Occupied Units	2016 Owner-Occupied Units	2016 Share
C1	1002	533	341	64.0%	E6	1042	2,594	2,179	84.0%
C2	1001	767	264	34.4%	E7	1037	1,075	819	76.2%
C3	1007	1,405	448	31.9%	E8	1040	1,219	955	78.3%
C4	1010	1,334	867	65.0%	E9	1038	987	603	61.1%
C5	1008	1,362	282	20.7%	E10	1039	1,443	1,025	71.1%
C6	1011.02	2,073	486	23.4%	E11	1043	1,256	573	45.6%
C7	1011.01	1,090	307	28.2%	E12	1114*	33	21	63.6%
C8	1012	2,015	916	45.5%	E13	1049*	1,257	610	48.5%
C9	1025	2,055	204	9.9%	E14	1141	1,430	572	40.0%
C10	1140	1,243	375	30.2%	E15	1047	2,040	1,385	67.9%
C11	1021	1,345	68	5.1%	E16	1044*	669	580	86.7%
C12	1019	1,907	191	10.0%	E17	1048*	2,058	1,450	70.5%
C13	1017	1,854	407	22.0%	E18	1103*	79	48	60.8%
C14	1015	1,662	402	24.2%	E19	1102*	1	1	100.0%
C15	1023	1,613	264	16.4%	E20	1118.02*	482	139	28.7%
C16	1020	1,456	325	22.3%	W1†	1139.06*	0	0	0.0%
C17	1018	1,566	447	28.5%	W2	9800	0	0	0.0%
C18	1016	1,788	511	28.6%	W3	1147*	1,411	1,193	84.5%
C19	1029	2,378	498	21.0%	W4	1003.07	1,221	932	76.3%
C20	1030	1,216	680	55.9%	W5	1003.08	1,245	370	29.7%
C21	1035	1,748	1,028	58.8%	W6	1005	2,163	1,203	55.6%
C22	1031	1,743	926	53.2%	W7	1003.06	1,535	667	43.5%
C23	1034	1,819	1,040	57.2%	W8	1006	2,090	1,251	59.9%
C24	1032	2,189	1,033	47.2%	W9	1027.02	1,087	506	46.5%
C25	1033	2,019	739	36.6%	W10	1026	1,269	706	55.6%
E1	1101.03*	3	3	100.0%	W11	1027.01	1,593	854	53.6%
E2	1148	1,211	1,136	93.8%	W12	1028.01	1,712	1,190	69.5%
E3	1014	1,322	30	2.2%	W13	1028.02*	1,243	621	50.0%
E4	1036	1,003	787	78.5%	W14	1145*	18	9	49.9%
E5	1041	1,090	864	79.3%					

*The full geography of this census tract extends outside the city boundary. However, data shown represent estimates for tract portions within the city boundary only.

† Census Tracts 1139.06 (W1) and 1101.03 (E1) are not pictured in the map on the facing page. The vast majority of the population in these tracts do not reside in Salt Lake City.

Notes: Due to rounding, the absolute change value slightly from the difference of 2016 and 2010 values, and percent changes may vary slightly when calculated using the rounded absolute change value shown here.

Population and household loss can occur if residential demolitions in a tract exceed construction.

Source: Kem C. Gardner Policy Institute

Population and Households, American Community Survey

The following set of maps (Figures 9 through 12) and tabular data (Tables 9 through 12) show the total population and total households of the residents of cities in Salt Lake County and the census tracts within Salt Lake City. The data presented are all from the 2011-2015 American Community Survey 5-year estimates. These data provide the denominator for the ACS data shared in the later sections of this book, which present age, race and ethnicity, socioeconomics, and housing.

The 2011-2015 ACS estimates show a population of 190,679 in Salt Lake City. According to this data, Salt Lake City was the largest place in the state during the time period. Census Tract 1006 (Fairpark) has the largest population at 8,181, while Tract 1002 (Capitol Hill) has the smallest population with 1,296 residents.

Salt Lake City also has the largest number of households of all places in the state, with nearly 40,000 more households than the next city (West Valley). Of the Census Tracts with boundaries entirely within Salt Lake City limits, Census Tract 1042 (East Bench) has the largest number of households at 2,620, while Tract 1002 (Capitol Hill) has the smallest number with 522 households.

Figure 9: Population
Salt Lake City Tracts, 2011-2015 Five-Year Estimate

Population: 2011-2015

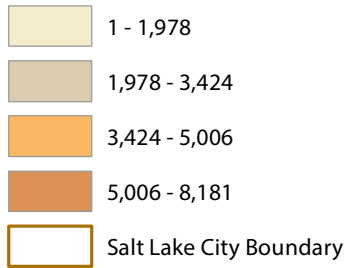

SALT LAKE CITY

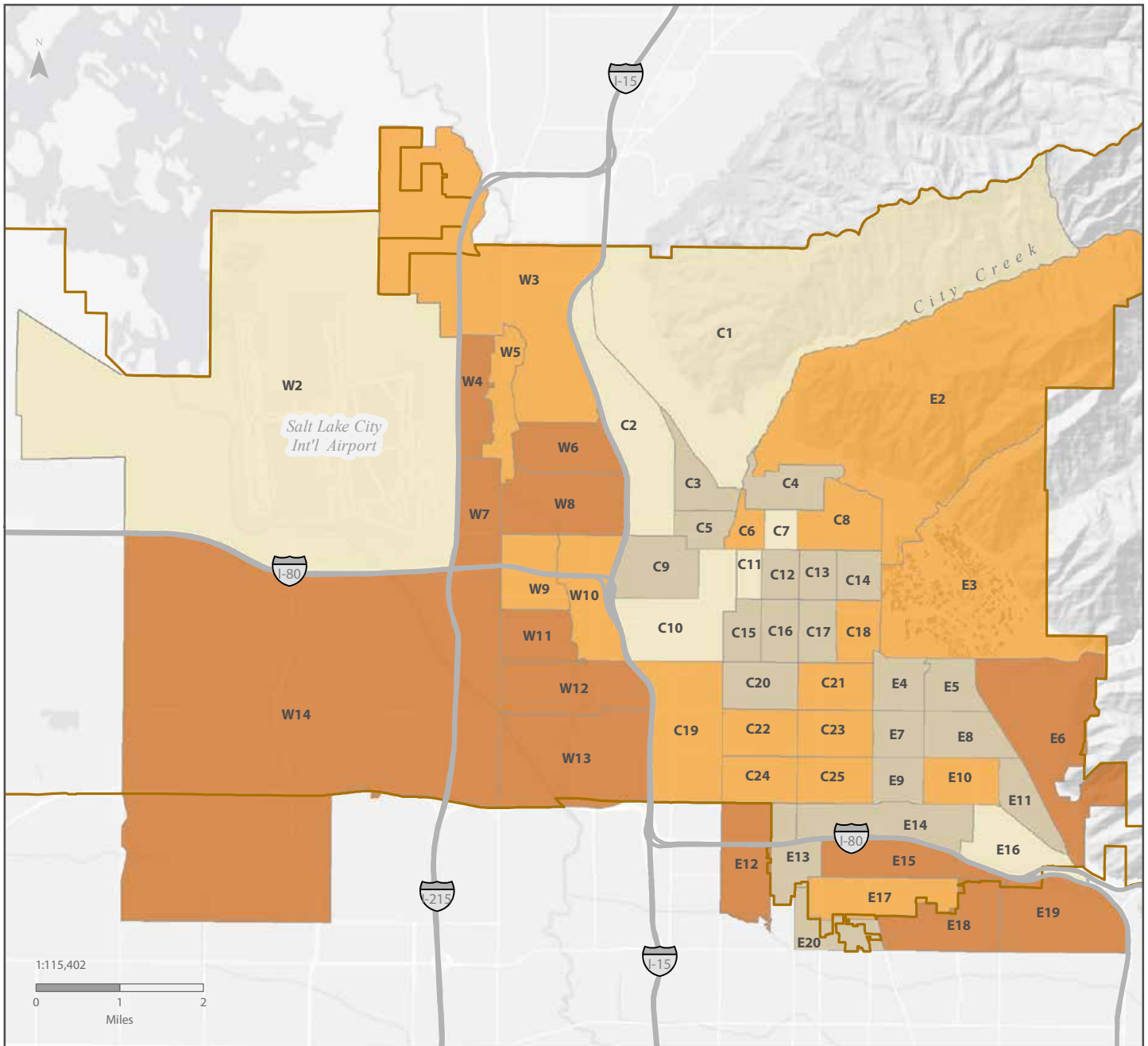
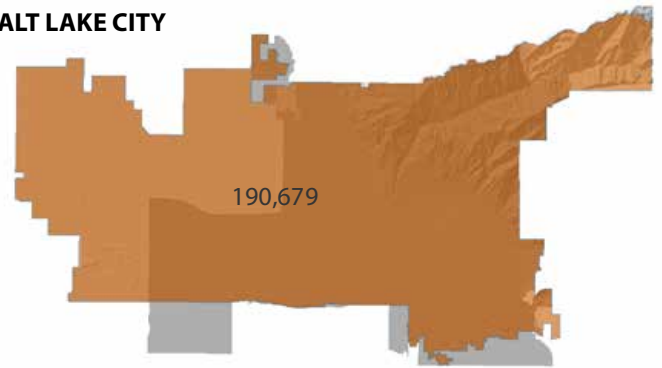

Notes: The letters W, C, and E in tract labels roughly correspond to west, central, and east areas of the city. Some tracts extend outside the city boundary. The shadow on the city inset map outlines the census tracts for which data are displayed in relation to the city boundary.

World Light Gray Base Map Credits: Esri, HERE, DeLorme, MapmyIndia ©

Source: American Community Survey 5-Year Estimates, 2011-2015

**Table 9: Population
Salt Lake City Tracts, 2011-2015 Five-Year Estimate**

Map Code	Census Tract	Point Estimate	CV	Map Code	Census Tract	Point Estimate	CV
C1	1002	1,296	5.7	E6	1042	6,264	4.2
C2	1001	1,587	6.7	E7	1037	2,517	4.4
C3	1007	2,727	8.3	E8	1040	3,233	4.6
C4	1010	3,218	5.1	E9	1038	2,464	5.8
C5	1008	2,533	9.3	E10	1039	3,849	5.4
C6	1011.02	3,679	5.5	E11	1043	3,017	6.0
C7	1011.01	1,978	4.2	E12	1114*	6,851	6.6
C8	1012	4,123	4.3	E13	1049*	3,301	5.9
C9	1025	3,106	10.0	E14	1141	2,379	4.7
C10	1140	1,945	7.3	E15	1047	5,302	4.4
C11	1021	1,364	6.3	E16	1044*	1,916	3.6
C12	1019	2,497	6.1	E17	1048*	5,006	4.7
C13	1017	3,341	4.9	E18	1103*	5,563	4.3
C14	1015	3,308	7.4	E19	1102*	5,601	3.5
C15	1023	2,816	6.8	E20	1118.02*	2,389	7.5
C16	1020	2,545	7.6	W1†	1139.06*	4,284	7.9
C17	1018	3,424	4.3	W2	9800	0	—
C18	1016	3,977	4.2	W3	1147*	4,965	5.0
C19	1029	4,969	5.8	W4	1003.07	5,247	5.7
C20	1030	2,950	4.5	W5	1003.08	4,135	4.9
C21	1035	4,009	4.9	W6	1005	5,932	9.7
C22	1031	4,485	6.0	W7	1003.06	5,358	6.6
C23	1034	3,864	4.7	W8	1006	8,181	8.2
C24	1032	4,452	4.4	W9	1027.02	4,014	7.0
C25	1033	4,191	3.6	W10	1026	3,874	6.7
E1	1101.03*	3,930	4.5	W11	1027.01	5,144	5.9
E2	1148	3,645	5.0	W12	1028.01	6,200	5.8
E3	1014	4,929	7.6	W13	1028.02*	5,187	5.3
E4	1036	2,566	5.0	W14	1145*	6,702	5.1
E5	1041	2,902	5.1				

* These census tracts extend outside the city boundary.

† Census Tracts 1139.06 (W1) and 1101.03 (E1) are not pictured in the map on the facing page. The vast majority of the population in these tracts do not reside in Salt Lake City.

Source: American Community Survey 5-Year Estimates, 2011-2015

Figure 10: Population
Salt Lake County Places, 2011-2015 Five-Year Estimate

Population: 2011-2015

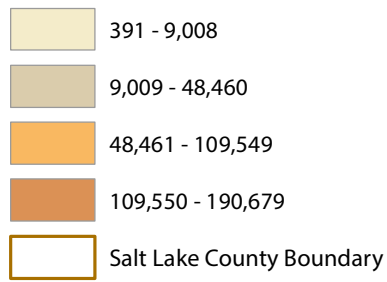

**SALT
 LAKE
 COUNTY**

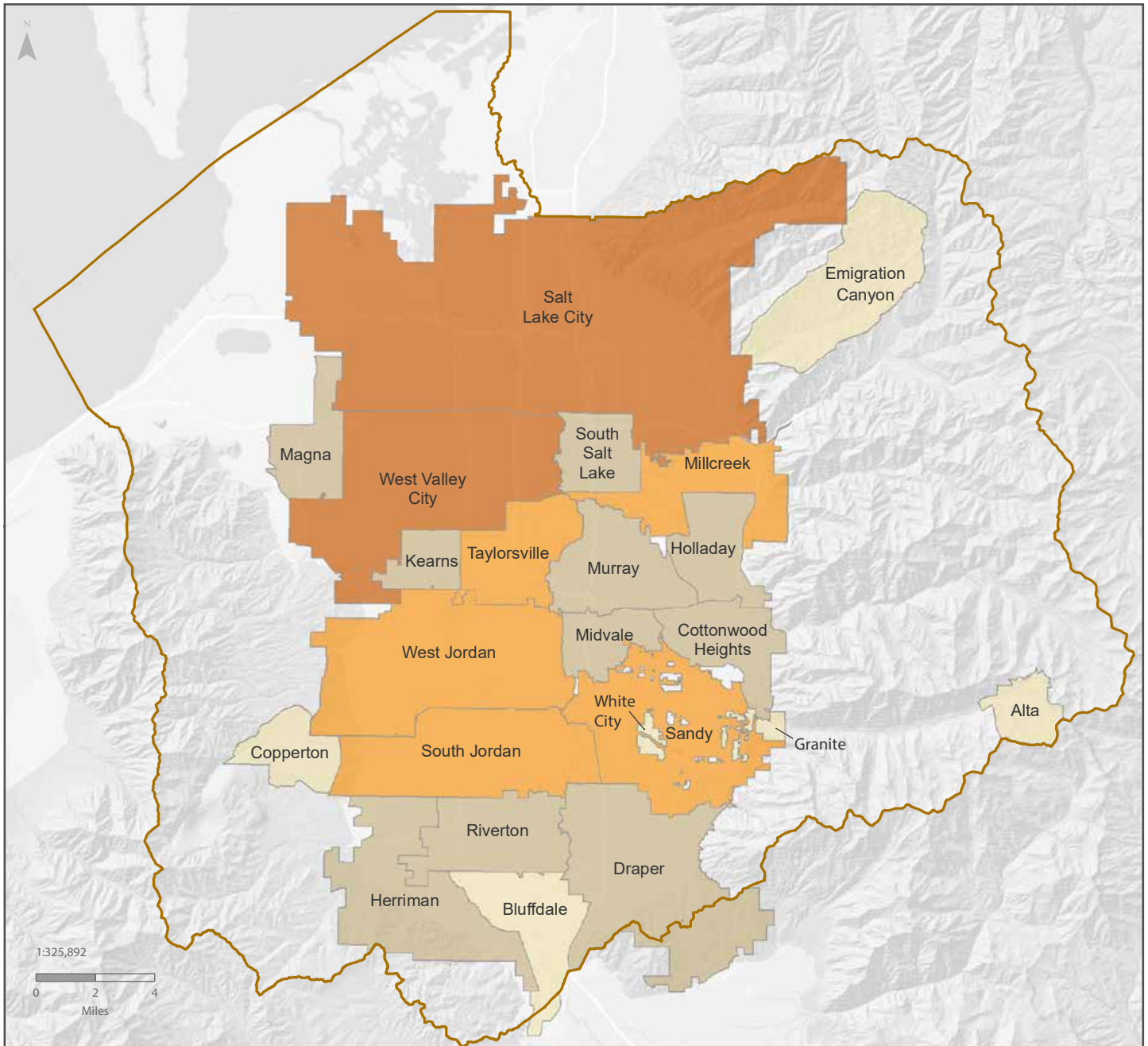
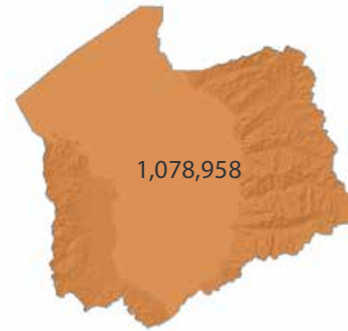

World Light Gray Base Map Credits: Esri, HERE, DeLorme, MapmyIndia ©
 Source: American Community Survey 5-Year Estimates, 2011-2015

**Table 10: Population
Salt Lake County Places, 2011-2015 Five-Year Estimate**

Geography	Point Estimate	CV
Alta	391	35.1
Bluffdale	9,008	0.2
Copperton	648	30.3
Cottonwood Heights	34,234	0.1
Draper	45,469	0.4
Emigration Canyon	1,838	11.0
Granite	1,414	12.9
Herriman	26,721	0.1
Holladay	30,748	0.1
Kearns	36,530	2.1
Magna	27,451	2.2
Midvale	30,844	0.1
Millcreek	60,119	1.3
Murray	48,460	0.1
Riverton	40,912	0.1
Salt Lake City	190,679	0.0
Sandy	91,533	0.0
South Jordan	59,662	0.0
South Salt Lake	24,501	0.1
Taylorsville	60,383	0.1
West Jordan	109,549	0.0
West Valley City	133,660	0.0
White City	5,497	5.9
Salt Lake County	1,078,958	

Source: American Community Survey 5-Year Estimates, 2011-2015

Figure 11: Households
Salt Lake City Tracts, 2011-2015 Five-Year Estimate

Households: 2011-2015

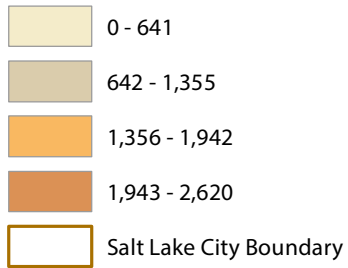

SALT LAKE CITY

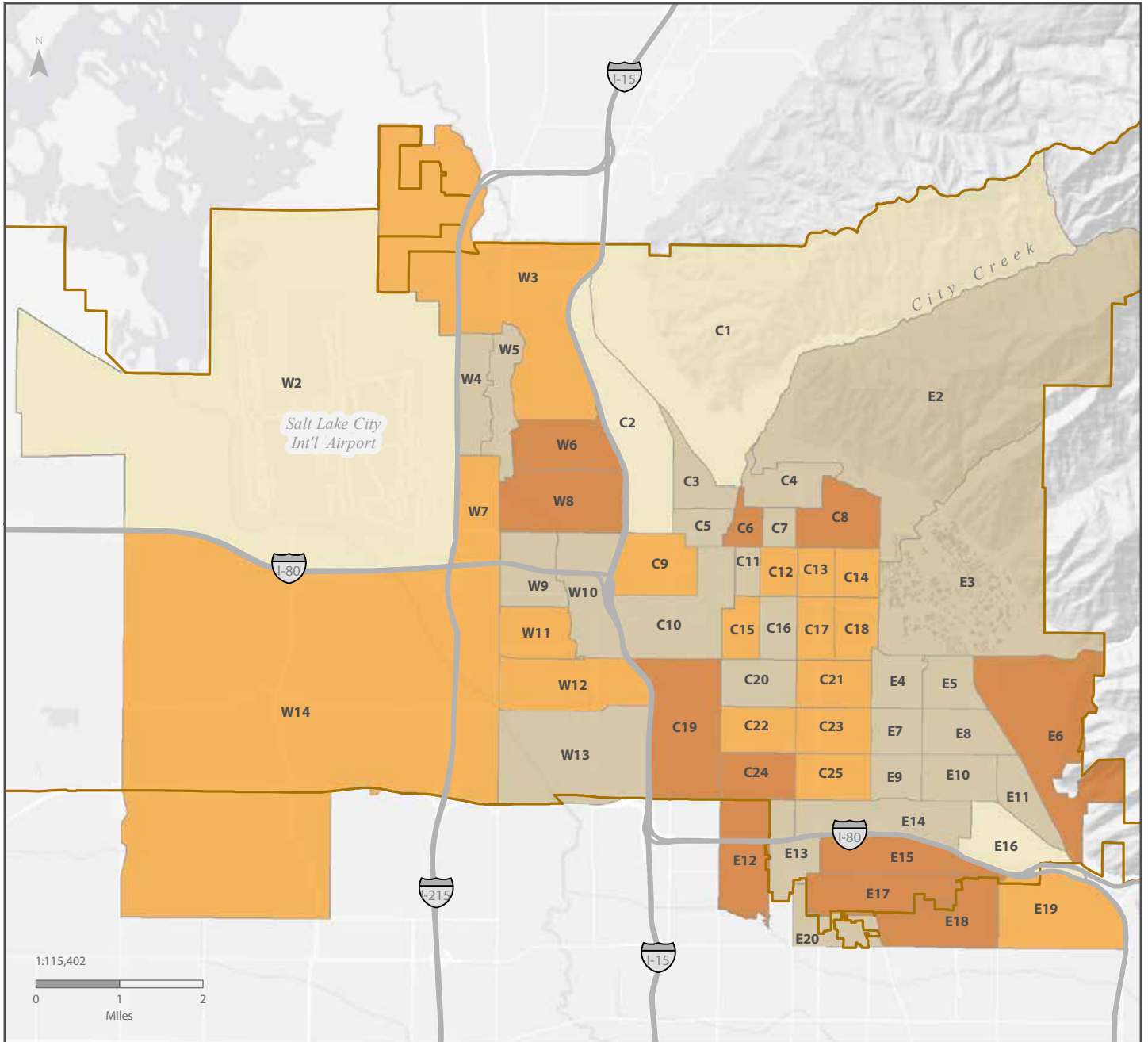
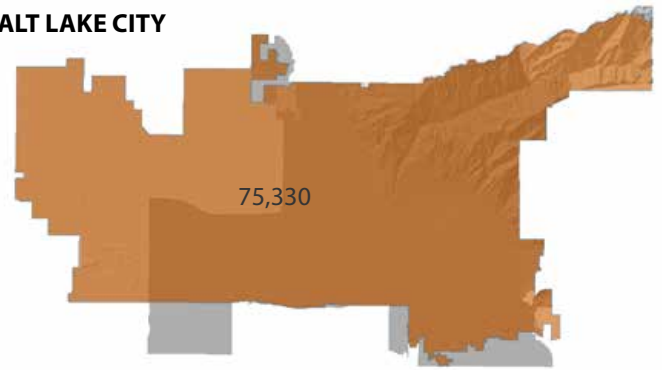

Notes: The letters W, C and E in tract labels roughly correspond to west, central, and east areas of the city. Some tracts extend outside the city boundary. The shadow on the city inset map outlines the census tracts for which data are displayed in relation to the city boundary.

World Light Gray Base Map Credits: Esri, HERE, DeLorme, MapmyIndia ©

Source: American Community Survey 5-Year Estimates, 2011-2015

**Table 11: Households
Salt Lake City Tracts, 2011-2015 Five-Year Estimate**

Map Code	Census Tract	Point Estimate	CV	Map Code	Census Tract	Point Estimate	CV
C1	1002	522	5.6	E6	1042	2,542	3.1
C2	1001	626	5.8	E7	1037	1,016	4.7
C3	1007	1,339	5.0	E8	1040	1,132	4.0
C4	1010	1,340	3.5	E9	1038	929	4.1
C5	1008	1,334	5.6	E10	1039	1,355	4.5
C6	1011.02	2,126	3.5	E11	1043	1,176	4.8
C7	1011.01	1,119	3.4	E12	1114*	2,620	3.5
C8	1012	2,067	3.0	E13	1049*	1,291	3.2
C9	1025	1,839	3.5	E14	1141	912	4.1
C10	1140	1,238	5.3	E15	1047	2,074	2.1
C11	1021	1,079	4.7	E16	1044*	641	4.1
C12	1019	1,439	5.2	E17	1048*	2,146	2.8
C13	1017	1,861	3.3	E18	1103*	2,137	4.3
C14	1015	1,439	4.9	E19	1102*	1,776	2.7
C15	1023	1,520	3.1	E20	1118.02*	1,092	4.8
C16	1020	1,243	4.3	W1†	1139.06*	1,345	4.3
C17	1018	1,576	3.5	W2	9800	0	—
C18	1016	1,835	2.5	W3	1147*	1,460	3.1
C19	1029	2,330	2.1	W4	1003.07	1,241	4.3
C20	1030	1,218	3.2	W5	1003.08	1,336	4.6
C21	1035	1,661	3.2	W6	1005	2,131	4.8
C22	1031	1,803	3.5	W7	1003.06	1,528	3.8
C23	1034	1,802	3.3	W8	1006	2,291	3.5
C24	1032	2,183	2.7	W9	1027.02	1,145	4.0
C25	1033	1,942	3.0	W10	1026	1,214	5.6
E1	1101.03*	1,375	4.0	W11	1027.01	1,651	3.2
E2	1148	1,091	3.9	W12	1028.01	1,744	3.4
E3	1014	1,188	5.6	W13	1028.02*	1,294	3.4
E4	1036	972	4.1	W14	1145*	1,643	2.9
E5	1041	1,044	3.8				

*These census tracts extend outside the city boundary.

† Census Tracts 1139.06 (W1) and 1101.03 (E1) are not pictured in the map on the facing page. The vast majority of the population in these tracts do not reside in Salt Lake City.

Source: American Community Survey 5-Year Estimates, 2011-2015

Figure 12: Households
Salt Lake County Places, 2011-2015 Five-Year Estimate

Households: 2011-2015

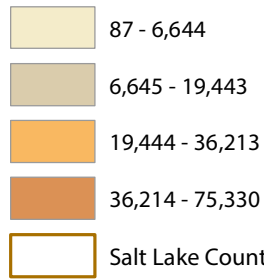

**SALT
LAKE
COUNTY**

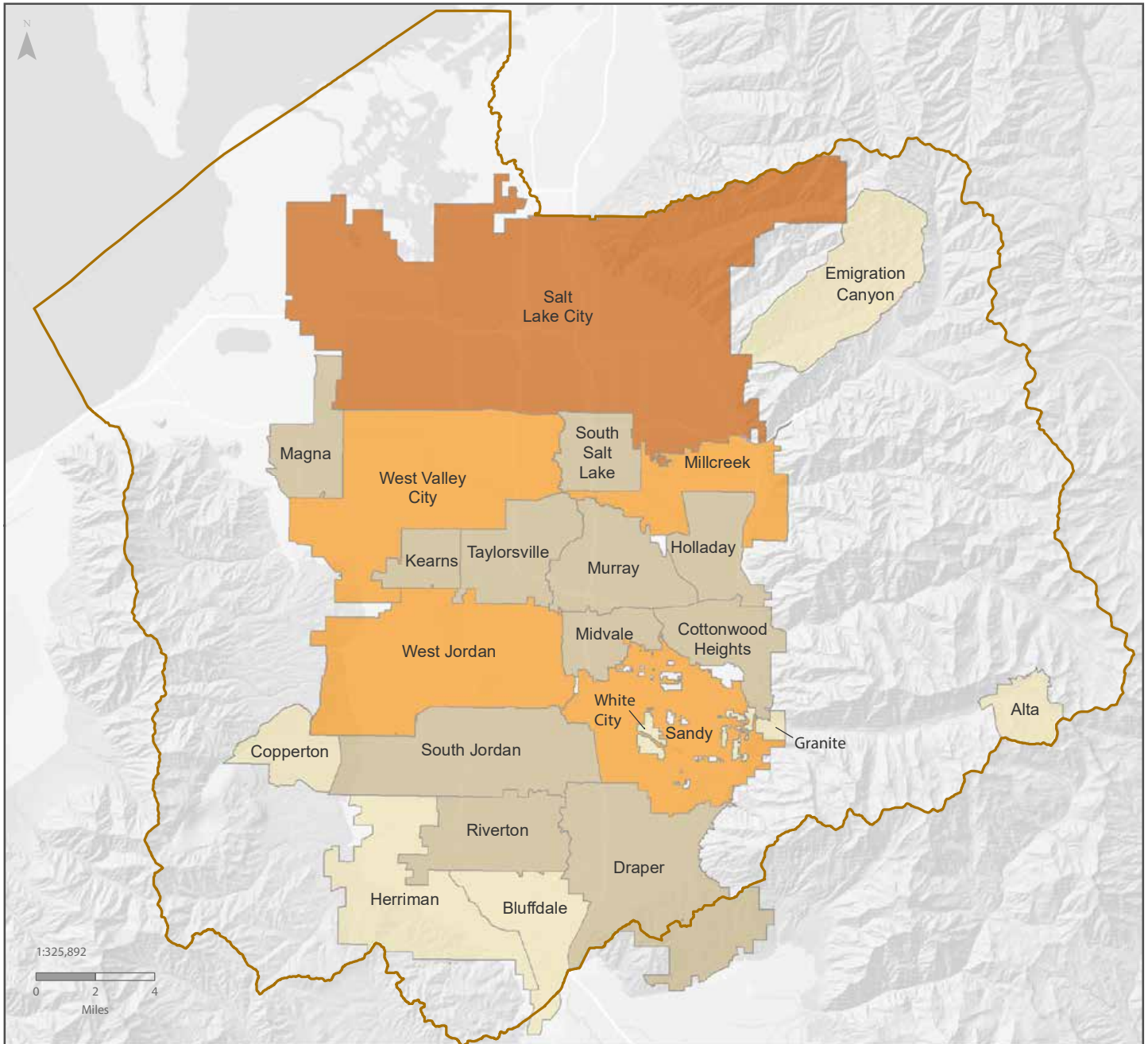
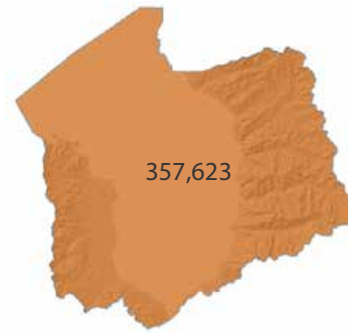

World Light Gray Base Map Credits: Esri, HERE, DeLorme, MapmyIndia ©
 Source: American Community Survey 5-Year Estimates, 2011-2015

**Table 12: Households
Salt Lake County Places, 2011-2015 Five-Year Estimate**

Geography	Point Estimate	CV
Alta	87	32.1
Bluffdale	2,324	4.6
Copperton	271	22.0
Cottonwood Heights	12,493	1.4
Draper	12,400	1.7
Emigration Canyon	621	9.1
Granite	521	10.6
Herriman	6,644	2.7
Holladay	11,573	1.6
Kearns	9,891	1.5
Magna	7,931	1.6
Midvale	11,753	2.2
Millcreek	23,686	1.2
Murray	18,715	1.6
Riverton	11,136	2.0
Salt Lake City	75,330	0.7
Sandy	29,010	1.1
South Jordan	16,748	1.4
South Salt Lake	8,665	2.8
Taylorsville	19,443	1.5
West Jordan	31,742	1.0
West Valley City	36,213	1.2
White City	1,769	4.2
Salt Lake County	357,623	0.5

Source: American Community Survey 5-Year Estimates, 2011-2015

Race and Ethnicity

The following set of maps (Figures 13 through 28) and tabular data (Tables 13 through 28) show the population by race, ethnicity, and minority status of the residents of cities in Salt Lake County and the census tracts within Salt Lake City. The data presented is all from the 2011-2015 American Community Survey 5-Year estimates.

In this data, minorities are defined as all who identify themselves as Hispanic, non-white, or mixed race. Although San Juan County has the highest share of minority population in the state at 54 percent, Salt Lake County comes in second at 27 percent. The total minority population in Salt Lake County is the largest in the state at 293,039. Salt Lake County has the highest percentage (17.6 percent) of Hispanic or Latino residents in the state.

West Valley City has the highest minority share of population in Salt Lake County with more than half (51.9 percent) of residents that would be termed minority using the definition above. South Salt Lake is close behind, with 47.3 percent of residents identifying as minorities. Salt Lake City has the fifth largest minority share of population in Salt Lake County at 35 percent.

The non-Hispanic Asian population is the second largest non-Hispanic group in Salt Lake City (5.5 percent) followed by non-Hispanic Black residents at 2.5 percent and non-Hispanic Hawaiian or Pacific Island residents at 2.4 percent. The city has the seventh highest percentage of Hispanic or Latino residents (20.6 percent) in the county, falling behind communities on the west side of the county and South Salt Lake.

Five census tracts in Salt Lake City have a non-Hispanic White population of less than 30 percent. Twelve tracts have less than 50 percent. All of these tracts are located west of the I-15 corridor. Sixteen out of 22 tracts with non-Hispanic White populations between 50 and 80 percent are in the central part of Salt Lake City. Tracts on the eastern side of Salt Lake City have the highest percentage of non-Hispanic White residents.

At the Census Tract level, analysis of the population by race and ethnicity may not be statistically reliable due to small sample sizes. Using the coefficient of variation guidelines mentioned in the introduction, two populations stand out in a small number of tracts. Census Tracts 1014 (University of Utah), 1145 and 1028.02 (Glendale), 1042 (East Bench), 1015 and 1017 (East Central), and 1025 (Downtown) have non-Hispanic Asian populations over 10 percent. Tract 1014 has the highest share of Asian residents at 23 percent. Census Tract 1003.06 (Jordan Meadows) has the largest percentage of non-Hispanic Hawaiian or Pacific Islander population (11.1 percent).

Data for the Hispanic or Latino population in Salt Lake City Census Tracts is generally reliable. Census Tract 12026 (Poplar Grove) has the highest percentage of Hispanic residents at 52.9 percent. Census Tract 1006 (Fairpark) has the largest number of Hispanic residents (4,641 people).

**Figure 13: Non-Hispanic White Population
Salt Lake City Tracts, 2011-2015 Five-Year Estimate**

Percent of Population: Non-Hispanic White

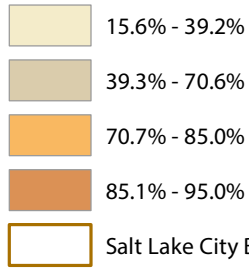

SALT LAKE CITY

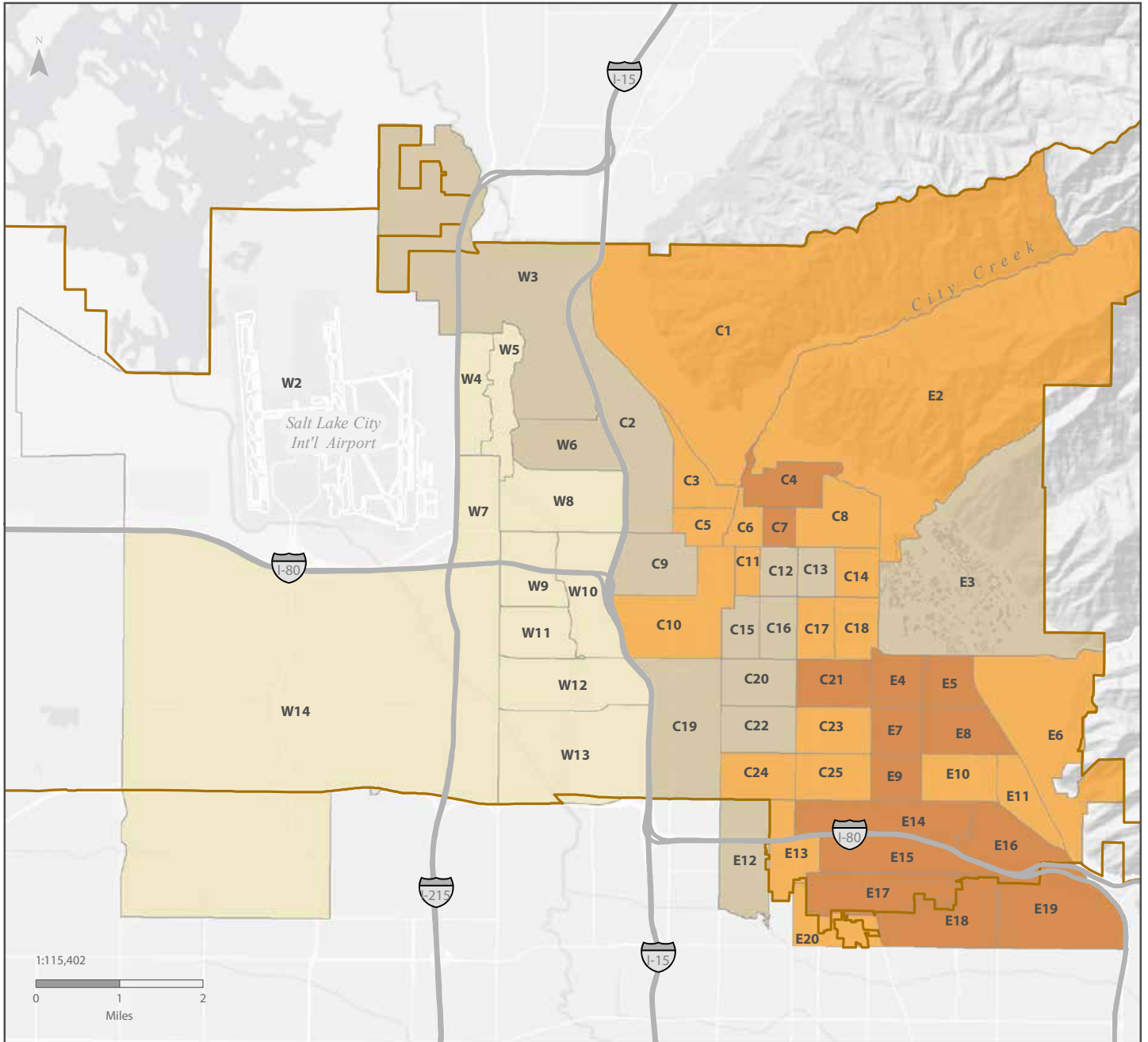
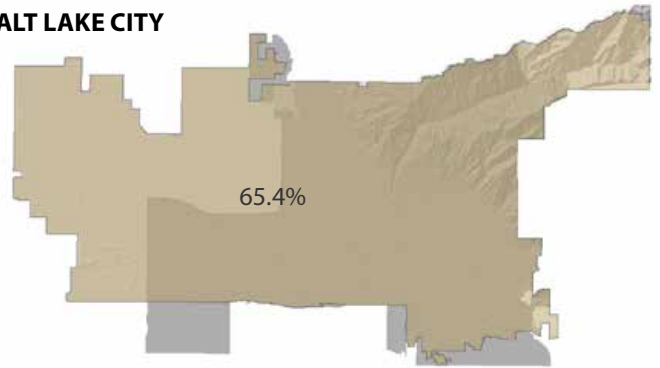

Notes: The letters W, C, and E in tract labels roughly correspond to west, central, and east areas of the city. Some tracts extend outside the city boundary. The shadow on the city inset map outlines the census tracts for which data are displayed in relation to the city boundary.

World Light Gray Base Map Credits: Esri, HERE, DeLorme, MapmyIndia ©

Source: American Community Survey 5-Year Estimates, 2011-2015

**Table 13: Non-Hispanic White Population
Salt Lake City Tracts, 2011-2015 Five-Year Estimate**

Map Code	Census Tract	Point Estimate	Share of Total Population	CV	Map Code	Census Tract	Point Estimate	Share of Total Population	CV
C1	1002	989	76.3%	7.2	E6	1042	5,253	83.9%	6.0
C2	1001	1,087	68.5%	8.7	E7	1037	2,381	94.6%	5.3
C3	1007	2,172	79.6%	8.4	E8	1040	3,006	93.0%	4.9
C4	1010	2,866	89.1%	6.2	E9	1038	2,226	90.3%	6.4
C5	1008	1,900	75.0%	9.8	E10	1039	3,273	85.0%	6.8
C6	1011.02	2,943	80.0%	7.2	E11	1043	2,518	83.5%	6.7
C7	1011.01	1,777	89.8%	4.6	E12	1114*	3,710	54.2%	5.8
C8	1012	3,286	79.7%	6.9	E13	1049*	2,587	78.4%	7.5
C9	1025	2,082	67.0%	12.9	E14	1141	2,086	87.7%	5.2
C10	1140	1,495	76.9%	8.0	E15	1047	4,718	89.0%	4.1
C11	1021	1,096	80.4%	7.1	E16	1044*	1,715	89.5%	5.0
C12	1019	1,764	70.6%	8.8	E17	1048*	4,537	90.6%	5.6
C13	1017	2,356	70.5%	7.4	E18	1103*	5,277	94.9%	4.6
C14	1015	2,366	71.5%	7.8	E19	1102*	5,319	95.0%	3.5
C15	1023	1,693	60.1%	7.4	E20	1118.02*	1,860	77.9%	6.8
C16	1020	1,679	66.0%	8.6	W1†	1139.06*	3,144	73.4%	11.4
C17	1018	2,863	83.6%	6.9	W2	9800	0	0.0%	—
C18	1016	3,330	83.7%	5.1	W3	1147*	2,397	48.3%	7.1
C19	1029	2,871	57.8%	9.3	W4	1003.07	1,453	27.7%	10.8
C20	1030	1,956	66.3%	7.6	W5	1003.08	1,072	25.9%	18.1
C21	1035	3,560	88.8%	5.2	W6	1005	2,943	49.6%	9.9
C22	1031	2,804	62.5%	8.7	W7	1003.06	1,682	31.4%	14.0
C23	1034	3,223	83.4%	5.5	W8	1006	2,957	36.1%	9.9
C24	1032	3,752	84.3%	5.3	W9	1027.02	625	15.6%	21.7
C25	1033	3,214	76.7%	5.3	W10	1026	1,233	31.8%	11.6
E1†	1101.03*	3,560	90.6%	5.3	W11	1027.01	1,510	29.4%	10.0
E2	1148	3,016	82.7%	5.7	W12	1028.01	2,277	36.7%	10.4
E3	1014	3,213	65.2%	11.3	W13	1028.02*	1,549	29.9%	15.0
E4	1036	2,394	93.3%	5.1	W14	1145*	2,630	39.2%	6.8
E5	1041	2,688	92.6%	4.1					

*These census tracts extend outside the city boundary.

† Census Tracts 1139.06 (W1) and 1101.03 (E1) are not pictured in the map on the facing page. The vast majority of the population in these tracts do not reside in Salt Lake City.

Source: American Community Survey 5-Year Estimates, 2011-2015

**Figure 14: Non-Hispanic White Population
Salt Lake County Places, 2011-2015 Five-Year Estimate**

Percent of Population: Non-Hispanic White

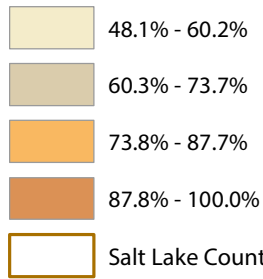

**SALT
LAKE
COUNTY**

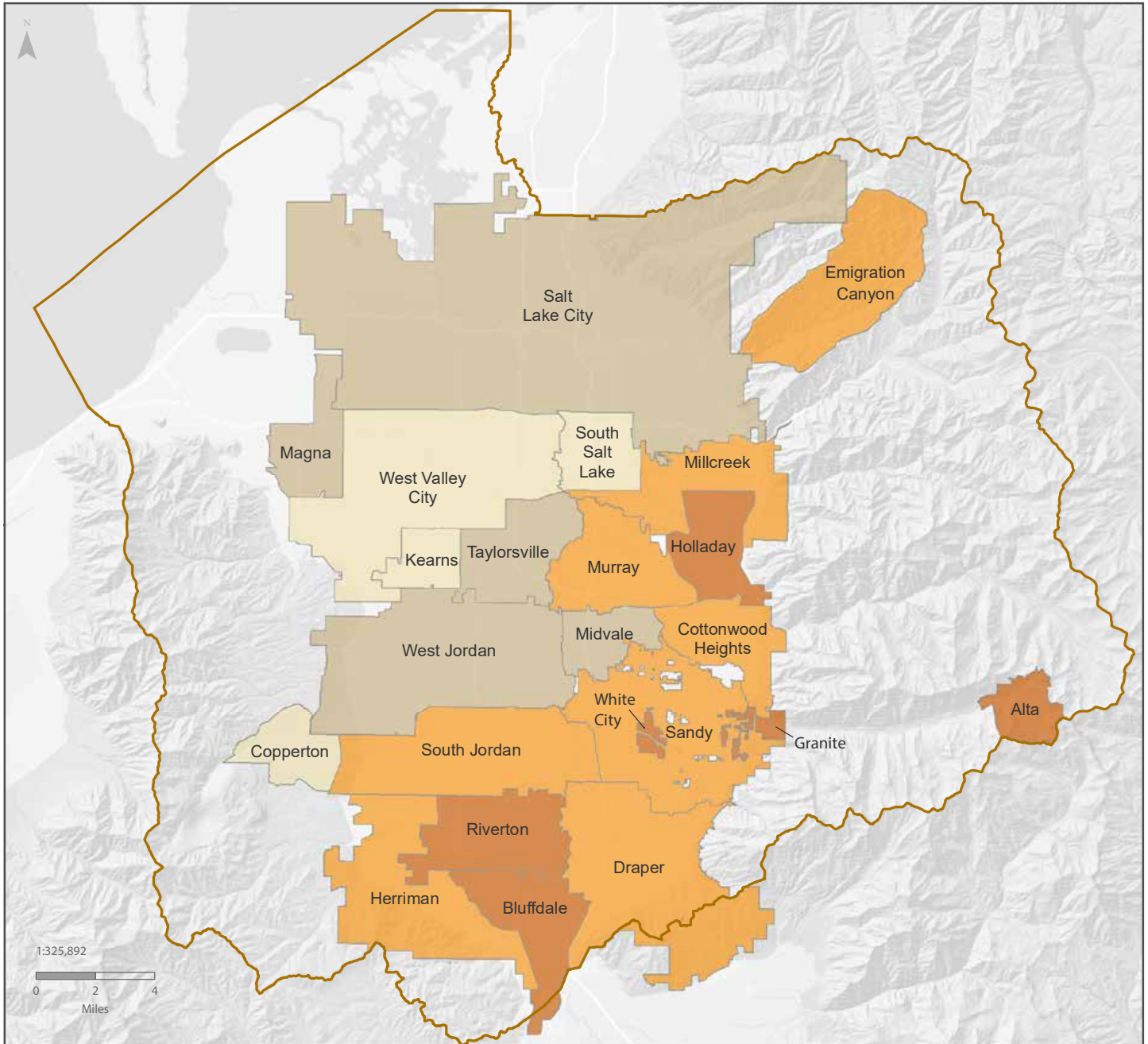
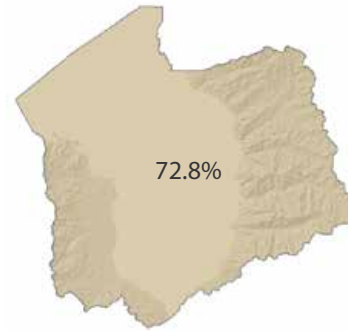

World Light Gray Base Map Credits: Esri, HERE, DeLorme, MapmyIndia ©
Source: American Community Survey 5-Year Estimates, 2011-2015

**Table 14: Non-Hispanic White Population
Salt Lake County Places, 2011-2015 Five-Year Estimate**

Geography	Point Estimate	Share of Total Population	CV
Alta	391	100.0%	35.1
Bluffdale	8,100	89.9%	3.3
Copperton	387	59.7%	22.3
Cottonwood Heights	29,637	86.6%	1.4
Draper	39,253	86.3%	1.3
Emigration Canyon	1,602	87.2%	11.5
Granite	1,329	94.0%	13.7
Herriman	23,024	86.2%	2.2
Holladay	27,486	89.4%	1.4
Kearns	21,996	60.2%	3.0
Magna	19,150	69.8%	3.1
Midvale	20,696	67.1%	2.7
Millcreek	50,275	83.6%	1.5
Murray	39,695	81.9%	1.5
Riverton	36,933	90.3%	1.4
Salt Lake City	124,790	65.4%	0.9
Sandy	78,137	85.4%	0.9
South Jordan	52,352	87.7%	1.0
South Salt Lake	12,904	52.7%	4.4
Taylorsville	40,948	67.8%	1.9
West Jordan	80,754	73.7%	1.3
West Valley City	64,233	48.1%	1.8
White City	4,983	90.6%	6.6
Salt Lake County	785,919	72.8%	

Source: American Community Survey 5-Year Estimates, 2011-2015

**Figure 15: Non-Hispanic Black or African American Population
Salt Lake City Tracts, 2011-2015 Five-Year Estimate**

Percent of Population: Non-Hispanic Black or African American

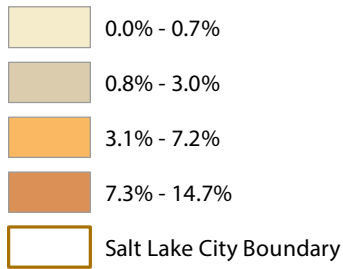

SALT LAKE CITY

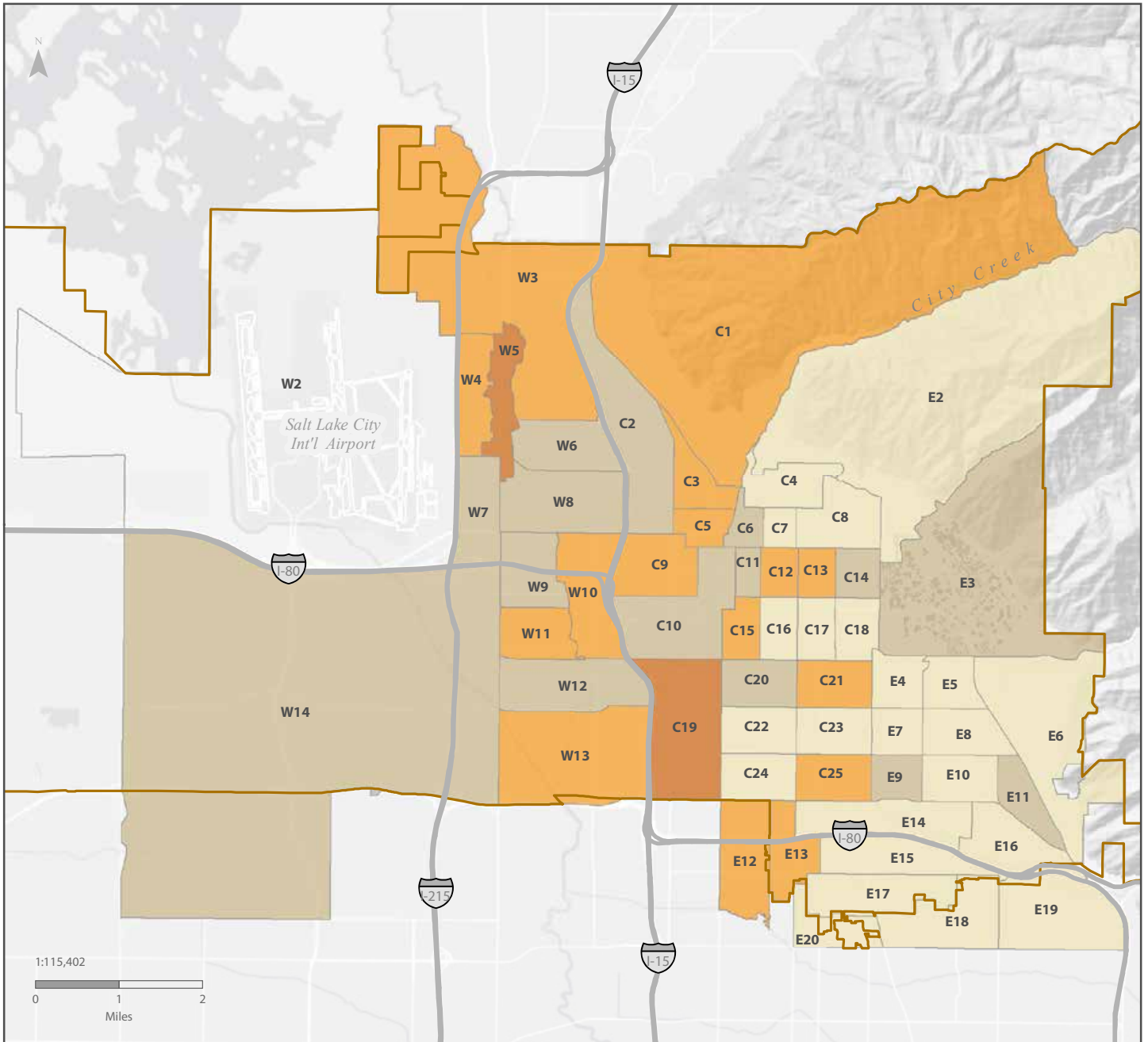
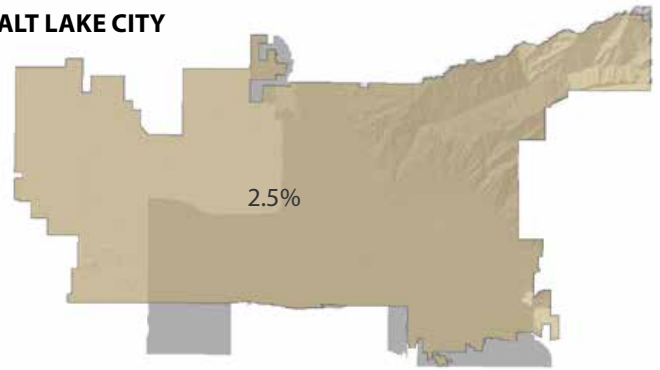

Notes: The letters W, C and E in tract labels roughly correspond to west, central, and east areas of the city. Some tracts extend outside the city boundary. The shadow on the city inset map outlines the census tracts for which data are displayed in relation to the city boundary.

World Light Gray Base Map Credits: Esri, HERE, DeLorme, MapmyIndia ©

Source: American Community Survey 5-Year Estimates, 2011-2015

**Table 15: Non-Hispanic Black or African American Population
Salt Lake City Tracts, 2011-2015 Five-Year Estimate**

Map Code	Census Tract	Point Estimate	Share of Total Population	CV	Map Code	Census Tract	Point Estimate	Share of Total Population	CV
C1	1002	87	6.7%	52.4	E6	1042	0	0.0%	—
C2	1001	36	2.3%	49.0	E7	1037	0	0.0%	—
C3	1007	91	3.3%	45.4	E8	1040	0	0.0%	—
C4	1010	12	0.4%	96.3	E9	1038	29	1.2%	60.8
C5	1008	84	3.3%	68.0	E10	1039	13	0.3%	93.5
C6	1011.02	59	1.6%	72.1	E11	1043	28	0.9%	95.5
C7	1011.01	0	0.0%	100.0	E12	1114*	252	3.7%	55.5
C8	1012	9	0.2%	101.3	E13	1049*	181	5.5%	38.6
C9	1025	117	3.8%	40.5	E14	1141	13	0.5%	88.8
C10	1140	33	1.7%	60.8	E15	1047	0	0.0%	—
C11	1021	24	1.8%	76.0	E16	1044*	0	0.0%	—
C12	1019	135	5.4%	41.0	E17	1048*	0	0.0%	—
C13	1017	118	3.5%	50.0	E18	1103*	0	0.0%	—
C14	1015	78	2.4%	52.2	E19	1102*	5	0.1%	121.6
C15	1023	201	7.1%	58.4	E20	1118.02*	6	0.3%	91.2
C16	1020	0	0.0%	100.0	W1†	1139.06*	28	0.7%	65.1
C17	1018	10	0.3%	97.3	W2	9800	0	0.0%	—
C18	1016	28	0.7%	78.2	W3	1147*	209	4.2%	44.2
C19	1029	599	12.1%	37.7	W4	1003.07	376	7.2%	34.4
C20	1030	30	1.0%	66.9	W5	1003.08	609	14.7%	32.5
C21	1035	143	3.6%	80.8	W6	1005	179	3.0%	61.5
C22	1031	8	0.2%	98.8	W7	1003.06	102	1.9%	43.5
C23	1034	24	0.6%	68.4	W8	1006	168	2.1%	59.0
C24	1032	0	0.0%	100.0	W9	1027.02	58	1.4%	53.5
C25	1033	149	3.6%	50.6	W10	1026	195	5.0%	52.7
E1†	1101.03*	0	0.0%	—	W11	1027.01	233	4.5%	47.2
E2	1148	0	0.0%	—	W12	1028.01	61	1.0%	86.7
E3	1014	45	0.9%	50.0	W13	1028.02*	240	4.6%	44.8
E4	1036	0	0.0%	—	W14	1145*	76	1.1%	64.0
E5	1041	0	0.0%	—					

*These census tracts extend outside the city boundary.

† Census Tracts 1139.06 (W1) and 1101.03 (E1) are not pictured in the map on the facing page. The vast majority of the population in these tracts do not reside in Salt Lake City.

Source: American Community Survey 5-Year Estimates, 2011-2015

**Figure 16: Non-Hispanic Black or African American Population
Salt Lake County Places, 2011-2015 Five-Year Estimate**

Percent of Population: Non-Hispanic Black or African American

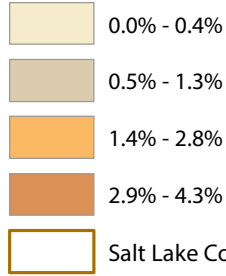

**SALT
LAKE
COUNTY**

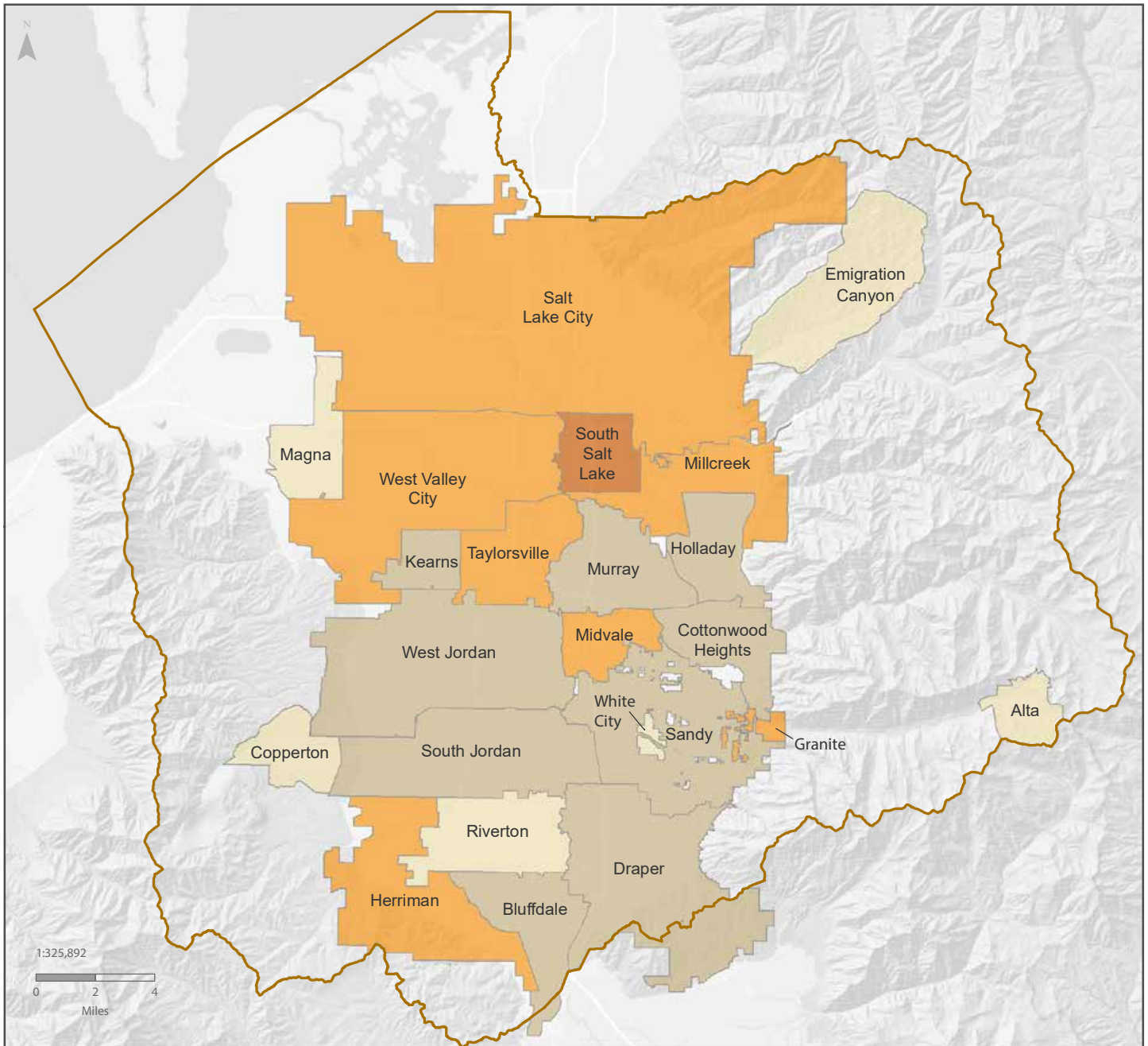
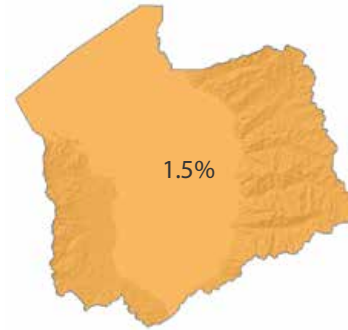

World Light Gray Base Map Credits: Esri, HERE, DeLorme, MapmyIndia ©
Source: American Community Survey 5-Year Estimates, 2011-2015

**Table 16: Non-Hispanic Black or African American Population
Salt Lake County Places, 2011-2015 Five-Year Estimate**

Geography	Point Estimate	Share of Total Population	CV
Alta	0	0.0%	—
Bluffdale	53	0.6%	70.0
Copperton	0	0.0%	—
Cottonwood Heights	276	0.8%	41.8
Draper	351	0.8%	30.0
Emigration Canyon	0	0.0%	—
Granite	40	2.8%	72.9
Herriman	458	1.7%	43.9
Holladay	286	0.9%	59.3
Kearns	326	0.9%	31.7
Magna	82	0.3%	48.2
Midvale	729	2.4%	22.8
Millcreek	1,233	2.1%	21.3
Murray	646	1.3%	24.8
Riverton	151	0.4%	44.3
Salt Lake City	4,828	2.5%	8.9
Sandy	551	0.6%	23.3
South Jordan	397	0.7%	54.8
South Salt Lake	1,064	4.3%	31.9
Taylorsville	1,149	1.9%	19.0
West Jordan	1,433	1.3%	23.0
West Valley City	2,559	1.9%	14.3
White City	22	0.4%	74.6
Salt Lake County	16,671	1.6%	

Source: American Community Survey 5-Year Estimates, 2011-2015

**Figure 17: Non-Hispanic American Indian and Alaska Native Population
Salt Lake City Tracts, 2011-2015 Five-Year Estimate**

Percent of Population: Non-Hispanic American Indian and Alaska Native

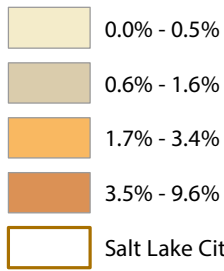

SALT LAKE CITY

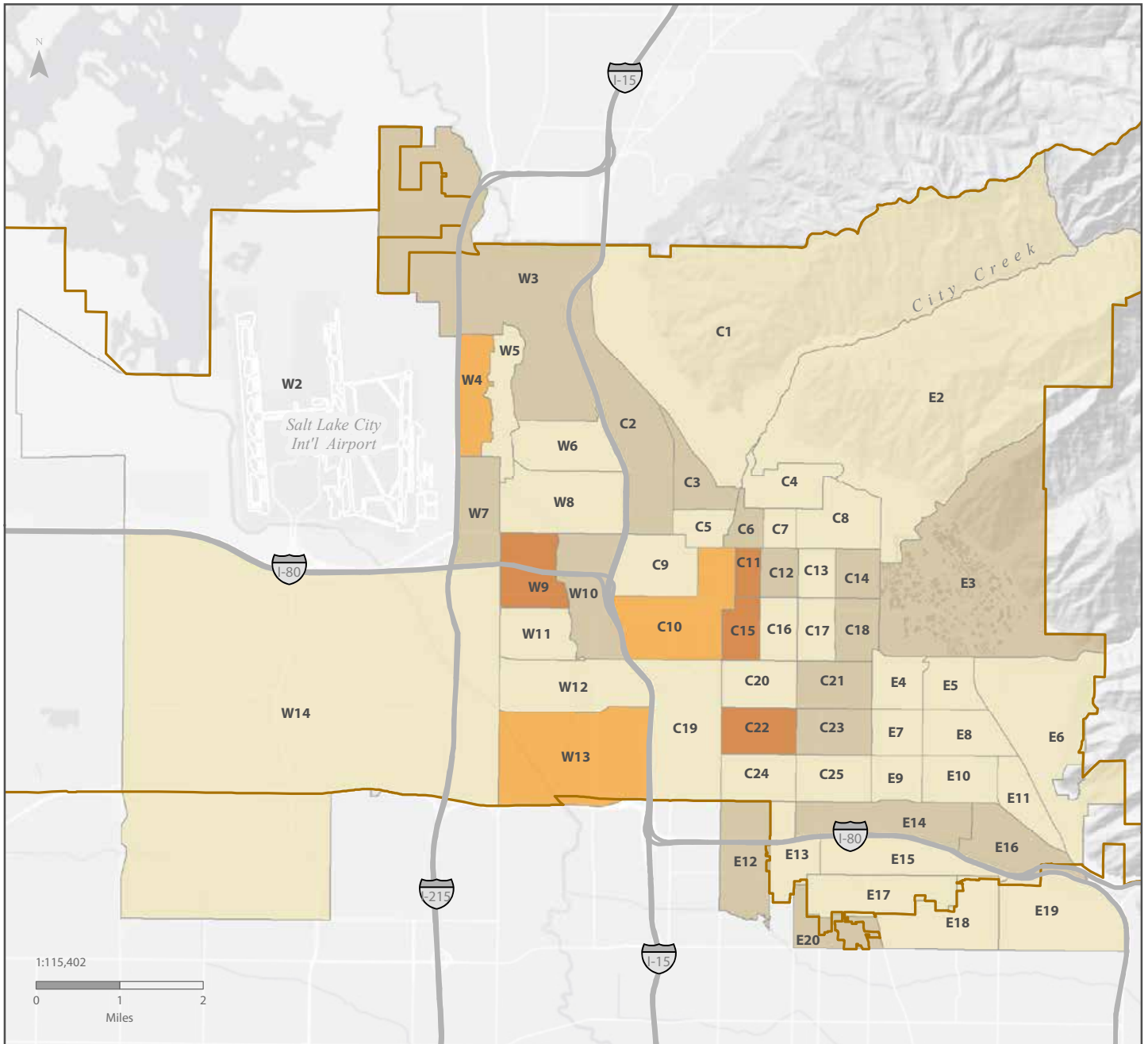
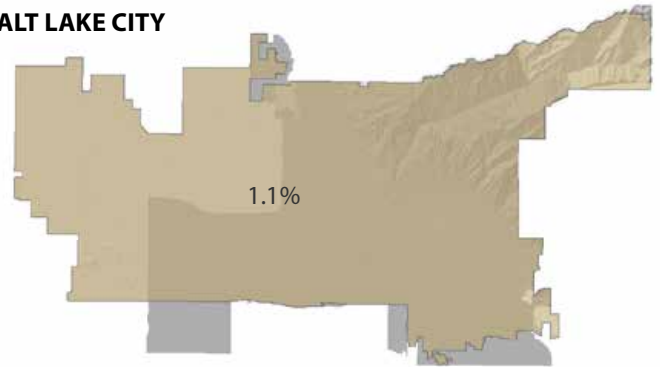

Notes: The letters W, C, and E in tract labels roughly correspond to west, central, and east areas of the city. Some tracts extend outside the city boundary. The shadow on the city inset map outlines the census tracts for which data are displayed in relation to the city boundary.

World Light Gray Base Map Credits: Esri, HERE, DeLorme, MapmyIndia ©

Source: American Community Survey 5-Year Estimates, 2011-2015

**Table 17: Non-Hispanic American Indian and Alaska Native Population
Salt Lake City Tracts, 2011-2015 Five-Year Estimate**

Map Code	Census Tract	Point Estimate	Share of Total Population	CV	Map Code	Census Tract	Point Estimate	Share of Total Population	CV
C1	1002	0	0.0%	—	E6	1042	20	0.3%	91.2
C2	1001	17	1.1%	96.5	E7	1037	0	0.0%	—
C3	1007	17	0.6%	71.5	E8	1040	0	0.0%	—
C4	1010	0	0.0%	—	E9	1038	0	0.0%	—
C5	1008	5	0.2%	145.9	E10	1039	15	0.4%	68.9
C6	1011.02	31	0.8%	72.6	E11	1043	4	0.1%	121.6
C7	1011.01	9	0.5%	87.8	E12	1114*	90	1.3%	100.6
C8	1012	0	0.0%	—	E13	1049*	8	0.2%	106.4
C9	1025	0	0.0%	—	E14	1141	24	1.0%	88.7
C10	1140	67	3.4%	43.6	E15	1047	0	0.0%	—
C11	1021	87	6.4%	51.0	E16	1044*	17	0.9%	100.13
C12	1019	26	1.0%	67.8	E17	1048*	0	0.0%	—
C13	1017	9	0.3%	108.1	E18	1103*	0	0.0%	—
C14	1015	37	1.1%	90.4	E19	1102*	0	0.0%	—
C15	1023	212	7.5%	69.7	E20	1118.02*	24	1.0%	91.2
C16	1020	0	0.0%	—	W1†	1139.06*	0	0.0%	—
C17	1018	0	0.0%	—	W2	9800	0	0.0%	—
C18	1016	36	0.9%	77.7	W3	1147*	50	1.0%	66.9
C19	1029	25	0.5%	75.4	W4	1003.07	130	2.5%	74.4
C20	1030	0	0.0%	—	W5	1003.08	15	0.4%	85.1
C21	1035	65	1.6%	72.9	W6	1005	30	0.5%	91.2
C22	1031	430	9.6%	56.8	W7	1003.06	40	0.7%	65.3
C23	1034	50	1.3%	75.4	W8	1006	35	0.4%	92.1
C24	1032	24	0.5%	88.7	W9	1027.02	256	6.4%	47.3
C25	1033	22	0.5%	82.9	W10	1026	63	1.6%	64.6
E1†	1101.03*	0	0.0%	—	W11	1027.01	26	0.5%	74.8
E2	1148	1	0.0%	121.6	W12	1028.01	0	0.0%	—
E3	1014	37	0.8%	64.1	W13	1028.02*	120	2.3%	83.1
E4	1036	0	0.0%	—	W14	1145*	0	0.0%	—
E5	1041	0	0.0%	—					

* These census tracts extend outside the city boundary.

† Census Tracts 1139.06 (W1) and 1101.03 (E1) are not pictured in the map on the facing page. The vast majority of the population in these tracts do not reside in Salt Lake City.

Source: American Community Survey 5-Year Estimates, 2011-2015

**Figure 18: Non-Hispanic American Indian and Alaska Native Population
Salt Lake County Places, 2011-2015 Five-Year Estimate**

Percent of Population: Non-Hispanic
American Indian and Alaska Native

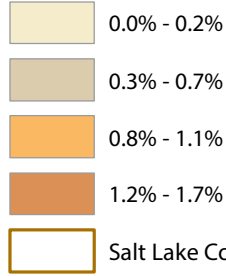

**SALT
LAKE
COUNTY**

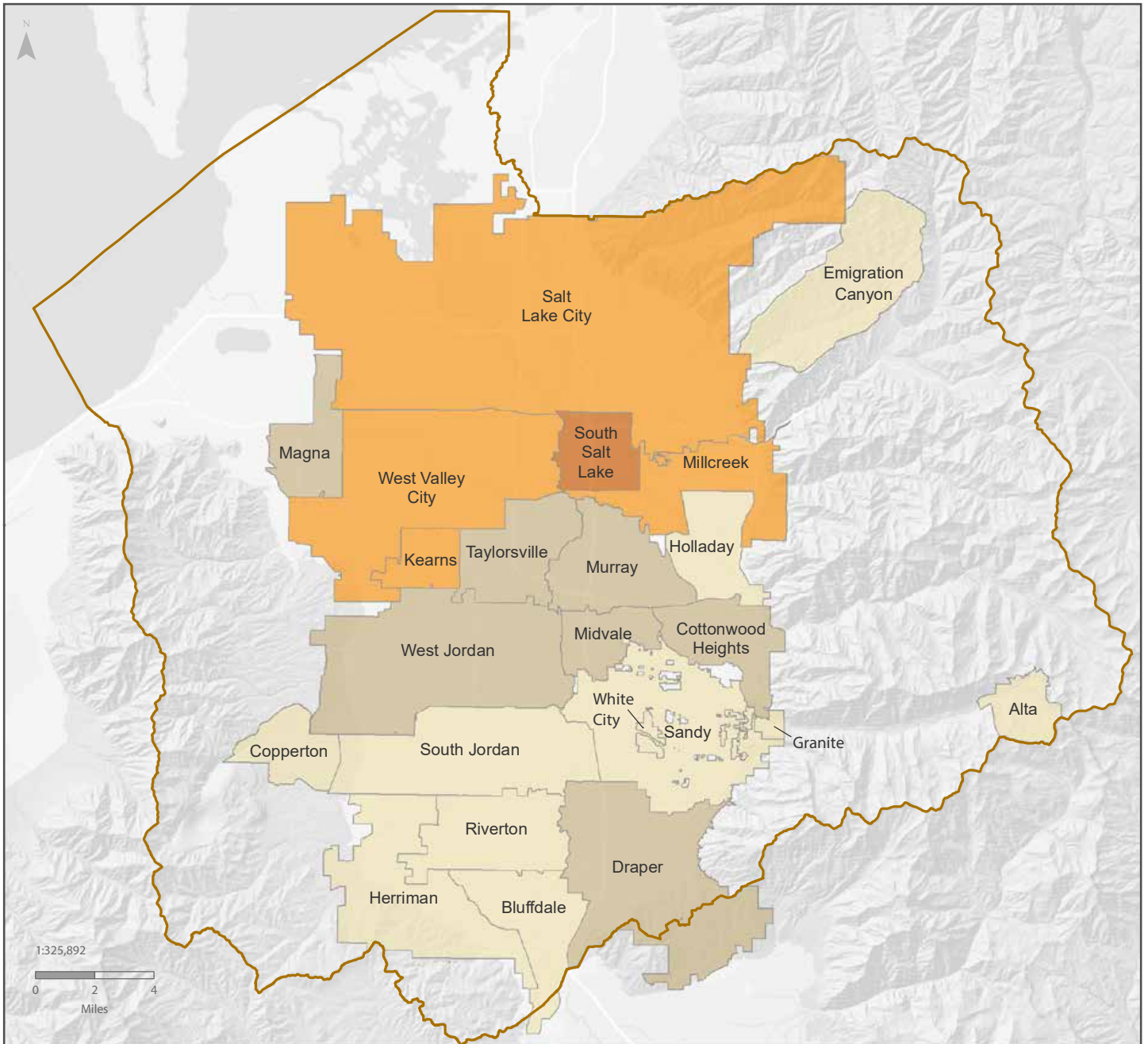
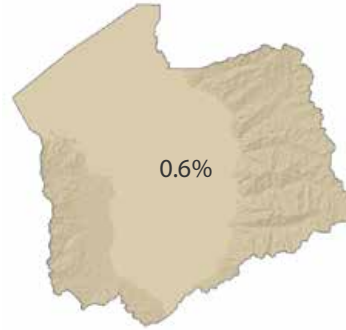

World Light Gray Base Map Credits: Esri, HERE, DeLorme, MapmyIndia ©
Source: American Community Survey 5-Year Estimates, 2011-2015

**Table 18: Non-Hispanic American Indian and Alaska Native Population
Salt Lake County Places, 2011-2015 Five-Year Estimate**

Geography	Point Estimate	Share of Total Population	CV
Alta	0	0.0%	—
Bluffdale	0	0.0%	—
Copperton	0	0.0%	—
Cottonwood Heights	204	0.6%	38.7
Draper	224	0.5%	47.8
Emigration Canyon	0	0.0%	—
Granite	1	0.1%	121.6
Herriman	0	0.0%	—
Holladay	25	0.1%	65.7
Kearns	288	0.8%	34.0
Magna	131	0.5%	60.3
Midvale	136	0.4%	68.4
Millcreek	534	0.9%	43.5
Murray	321	0.7%	29.4
Riverton	0	0.0%	—
Salt Lake City	2,060	1.1%	16.5
Sandy	144	0.2%	37.6
South Jordan	68	0.1%	47.4
South Salt Lake	405	1.7%	32.4
Taylorsville	320	0.5%	36.5
West Jordan	759	0.7%	27.7
West Valley City	1,333	1.0%	20.8
White City	0	0.0%	—
Salt Lake County	6,953	0.6%	

Source: American Community Survey 5-Year Estimates, 2011-2015

**Figure 19: Non-Hispanic Asian Population
Salt Lake City Tracts, 2011-2015 Five-Year Estimate**

Percent of Population: Non-Hispanic Asian

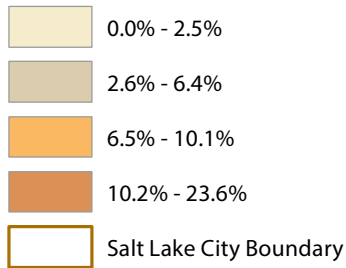

SALT LAKE CITY

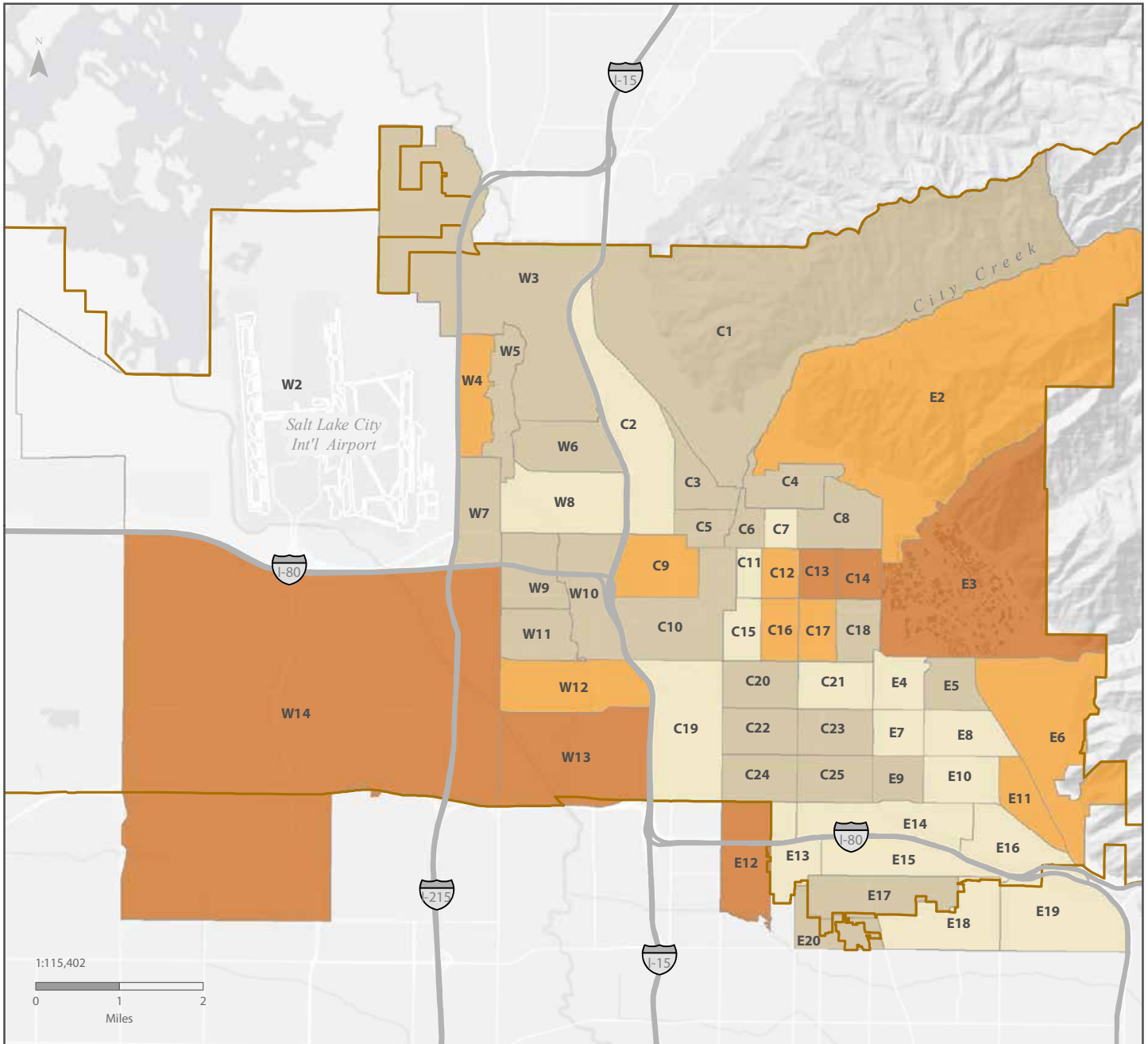
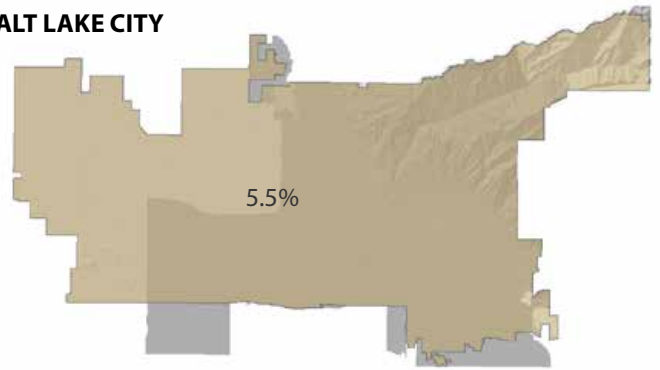

Notes: The letters W, C, and E in tract labels roughly correspond to west, central, and east areas of the city. Some tracts extend outside the city boundary. The shadow on the city inset map outlines the census tracts for which data are displayed in relation to the city boundary.

World Light Gray Base Map Credits: Esri, HERE, DeLorme, MapmyIndia ©

Source: American Community Survey 5-Year Estimates, 2011-2015

**Table 19: Non-Hispanic Asian Population
Salt Lake City Tracts, 2011-2015 Five-Year Estimate**

Map Code	Census Tract	Point Estimate	Share of Total Population	CV	Map Code	Census Tract	Point Estimate	Share of Total Population	CV
C1	1002	67	5.2%	46.3	E6	1042	630	10.1%	26.0
C2	1001	36	2.3%	70.9	E7	1037	24	1.0%	58.3
C3	1007	80	2.9%	42.6	E8	1040	0	0.0%	—
C4	1010	94	2.9%	56.9	E9	1038	103	4.2%	30.7
C5	1008	124	4.9%	31.4	E10	1039	96	2.5%	34.2
C6	1011.02	151	4.1%	76.5	E11	1043	273	9.0%	30.5
C7	1011.01	23	1.2%	68.7	E12	1114*	1,065	15.5%	34.4
C8	1012	175	4.2%	38.6	E13	1049*	30	0.9%	48.6
C9	1025	315	10.1%	28.4	E14	1141	50	2.1%	49.8
C10	1140	58	3.0%	45.1	E15	1047	64	1.2%	55.1
C11	1021	15	1.1%	68.9	E16	1044*	43	2.2%	39.6
C12	1019	185	7.4%	26.9	E17	1048*	322	6.4%	50.4
C13	1017	453	13.6%	18.8	E18	1103*	44	0.8%	70.5
C14	1015	402	12.2%	27.4	E19	1102*	45	0.8%	52.7
C15	1023	29	1.0%	56.6	E20	1118.02*	145	6.1%	57.9
C16	1020	197	7.7%	50.9	W1†	1139.06*	6	0.1%	91.2
C17	1018	282	8.2%	31.9	W2	9800	0	0.0%	—
C18	1016	190	4.8%	39.7	W3	1147*	253	5.1%	32.7
C19	1029	70	1.4%	53.8	W4	1003.07	435	8.3%	27.5
C20	1030	159	5.4%	57.0	W5	1003.08	186	4.5%	38.9
C21	1035	85	2.1%	67.9	W6	1005	238	4.0%	52.9
C22	1031	146	3.3%	65.0	W7	1003.06	244	4.6%	36.4
C23	1034	179	4.6%	40.4	W8	1006	57	0.7%	96.0
C24	1032	169	3.8%	45.7	W9	1027.02	154	3.8%	50.1
C25	1033	152	3.6%	33.2	W10	1026	156	4.0%	39.0
E1†	1101.03*	148	3.8%	57.5	W11	1027.01	199	3.9%	68.1
E2	1148	330	9.1%	43.1	W12	1028.01	536	8.6%	52.5
E3	1014	1,164	23.6%	14.8	W13	1028.02*	661	12.7%	22.6
E4	1036	53	2.1%	55.1	W14	1145*	814	12.1%	20.2
E5	1041	176	6.1%	54.2					

* These census tracts extend outside the city boundary.

† Census Tracts 1139.06 (W1) and 1101.03 (E1) are not pictured in the map on the facing page. The vast majority of the population in these tracts do not reside in Salt Lake City.

Source: American Community Survey 5-Year Estimates, 2011-2015

**Figure 20: Non-Hispanic Asian Population
Salt Lake County Places, 2011-2015 Five-Year Estimate**

Percent of Population: Non-Hispanic Asian

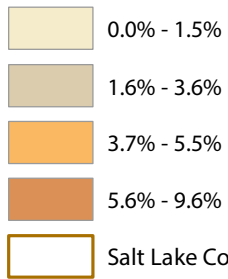

**SALT
LAKE
COUNTY**

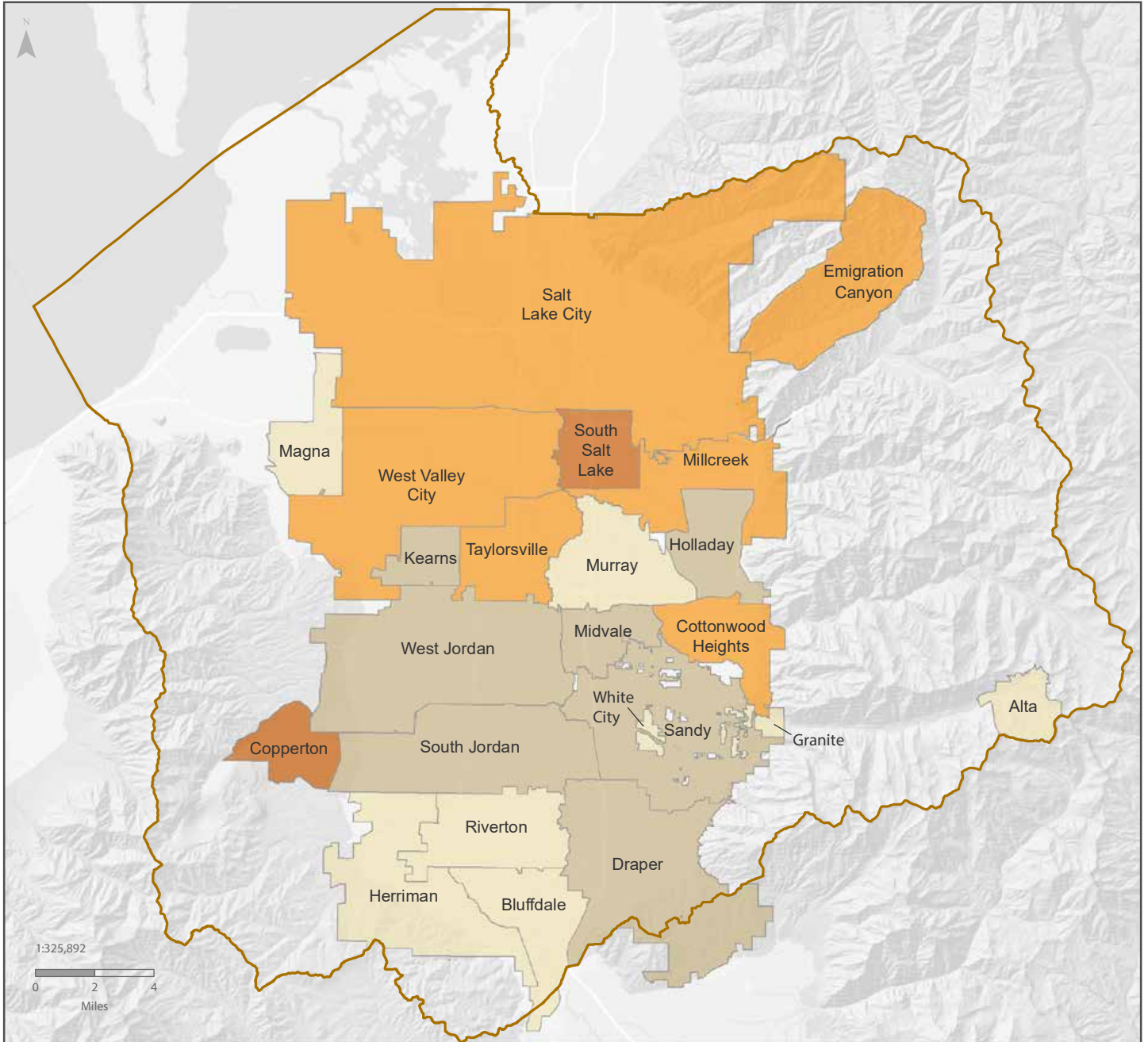
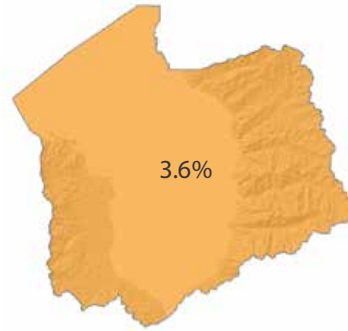

World Light Gray Base Map Credits: Esri, HERE, DeLorme, MapmyIndia ©
Source: American Community Survey 5-Year Estimates, 2011-2015

**Table 20: Non-Hispanic Asian Population
Salt Lake County Places, 2011-2015 Five-Year Estimate**

Geography	Point Estimate	Share of Total Population	CV
Alta	0	0.0%	—
Bluffdale	14	0.2%	86.8
Copperton	60	9.3%	85.1
Cottonwood Heights	1,545	4.5%	14.2
Draper	1,229	2.7%	15.9
Emigration Canyon	100	5.4%	79.6
Granite	18	1.3%	64.2
Herriman	248	0.9%	64.5
Holladay	676	2.2%	19.3
Kearns	755	2.1%	15.5
Magna	413	1.5%	33.3
Midvale	1,114	3.6%	21.0
Millcreek	2,294	3.8%	13.8
Murray	727	1.5%	21.7
Riverton	493	1.2%	28.9
Salt Lake City	10,412	5.5%	5.1
Sandy	2,778	3.0%	11.4
South Jordan	1,471	2.5%	16.0
South Salt Lake	2,347	9.6%	22.9
Taylorsville	2,598	4.3%	13.9
West Jordan	2,789	2.5%	13.5
West Valley City	6,807	5.1%	7.0
White City	35	0.6%	78.2
Salt Lake County	39,119	3.6%	

Source: American Community Survey 5-Year Estimates, 2011-2015

**Figure 21: Non-Hispanic Native Hawaiian and Other Pacific Islander Population
Salt Lake City Tracts, 2011-2015 Five-Year Estimate**

Percent of Population: Non-Hispanic Native Hawaiian and Other Pacific Islander

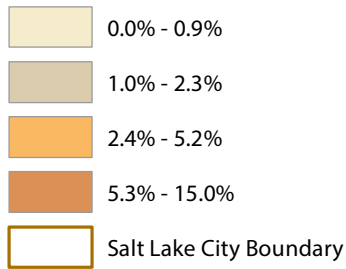

SALT LAKE CITY

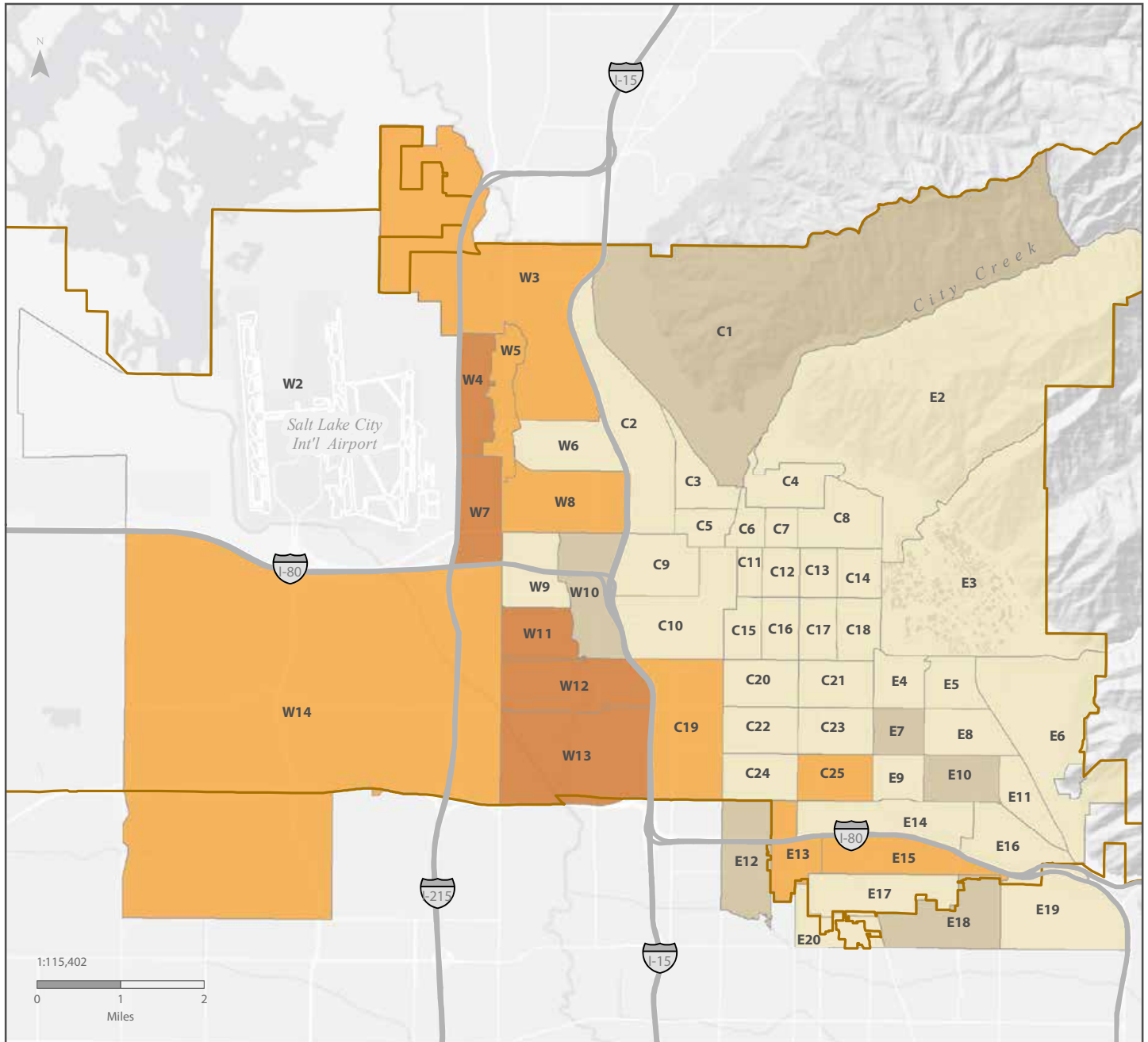
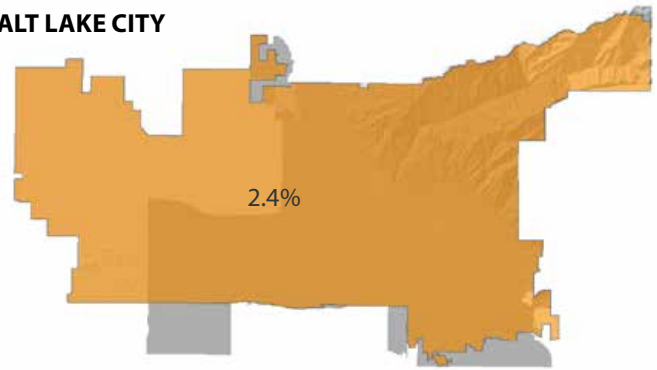

Notes: The letters W, C, and E in tract labels roughly correspond to west, central, and east areas of the city. Some tracts extend outside the city boundary. The shadow on the city inset map outlines the census tracts for which data are displayed in relation to the city boundary.

World Light Gray Base Map Credits: Esri, HERE, DeLorme, MapmyIndia ©

Source: American Community Survey 5-Year Estimates, 2011-2015

**Table 21: Non-Hispanic Native Hawaiian and Other Pacific Islander Population
Salt Lake City Tracts, 2011-2015 Five-Year Estimate**

Map Code	Census Tract	Point Estimate	Share of Total Population	CV	Map Code	Census Tract	Point Estimate	Share of Total Population	CV
C1	1002	30	2.3%	56.7	E6	1042	0	0.0%	—
C2	1001	10	0.6%	109.4	E7	1037	38	1.5%	99.2
C3	1007	0	0.0%	—	E8	1040	0	0.0%	—
C4	1010	0	0.0%	—	E9	1038	0	0.0%	—
C5	1008	10	0.4%	103.3	E10	1039	75	1.9%	102.9
C6	1011.02	0	0.0%	—	E11	1043	18	0.6%	91.2
C7	1011.01	0	0.0%	—	E12	1114*	130	1.9%	93.1
C8	1012	0	0.0%	—	E13	1049*	99	3.0%	93.3
C9	1025	24	0.8%	93.7	E14	1141	0	0.0%	—
C10	1140	0	0.0%	—	E15	1047	192	3.6%	85.2
C11	1021	0	0.0%	—	E16	1044*	0	0.0%	—
C12	1019	3	0.1%	121.6	E17	1048*	0	0.0%	—
C13	1017	0	0.0%	—	E18	1103*	99	1.8%	98.9
C14	1015	0	0.0%	—	E19	1102*	25	0.4%	94.8
C15	1023	0	0.0%	—	E20	1118.02*	0	0.0%	—
C16	1020	0	0.0%	—	W1†	1139.06*	2	0.0%	121.6
C17	1018	0	0.0%	—	W2	9800	0	0.0%	—
C18	1016	15	0.4%	89.2	W3	1147*	169	3.4%	45.0
C19	1029	227	4.6%	68.6	W4	1003.07	480	9.1%	48.0
C20	1030	0	0.0%	—	W5	1003.08	197	4.8%	63.3
C21	1035	0	0.0%	—	W6	1005	33	0.6%	88.4
C22	1031	8	0.2%	91.2	W7	1003.06	596	11.1%	27.2
C23	1034	0	0.0%	—	W8	1006	323	3.9%	41.2
C24	1032	0	0.0%	—	W9	1027.02	37	0.9%	105.2
C25	1033	217	5.2%	50.1	W10	1026	63	1.6%	74.3
E1†	1101.03*	0	0.0%	—	W11	1027.01	455	8.8%	30.3
E2	1148	11	0.3%	93.9	W12	1028.01	489	7.9%	58.9
E3	1014	15	0.3%	141.8	W13	1028.02*	778	15.0%	33.2
E4	1036	0	0.0%	—	W14	1145*	230	3.4%	50.2
E5	1041	0	0.0%	—					

* These census tracts extend outside the city boundary.

† Census Tracts 1139.06 (W1) and 1101.03 (E1) are not pictured in the map on the facing page. The vast majority of the population in these tracts do not reside in Salt Lake City.

Source: American Community Survey 5-Year Estimates, 2011-2015

Figure 22: Non-Hispanic Native Hawaiian or Other Pacific Islander Population Salt Lake County Places, 2011-2015 Five-Year Estimate

Percent of Population: Non-Hispanic Native Hawaiian and Other Pacific Islander

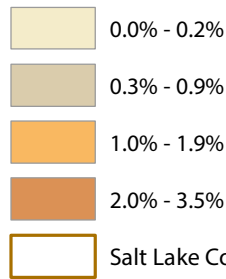

SALT LAKE COUNTY

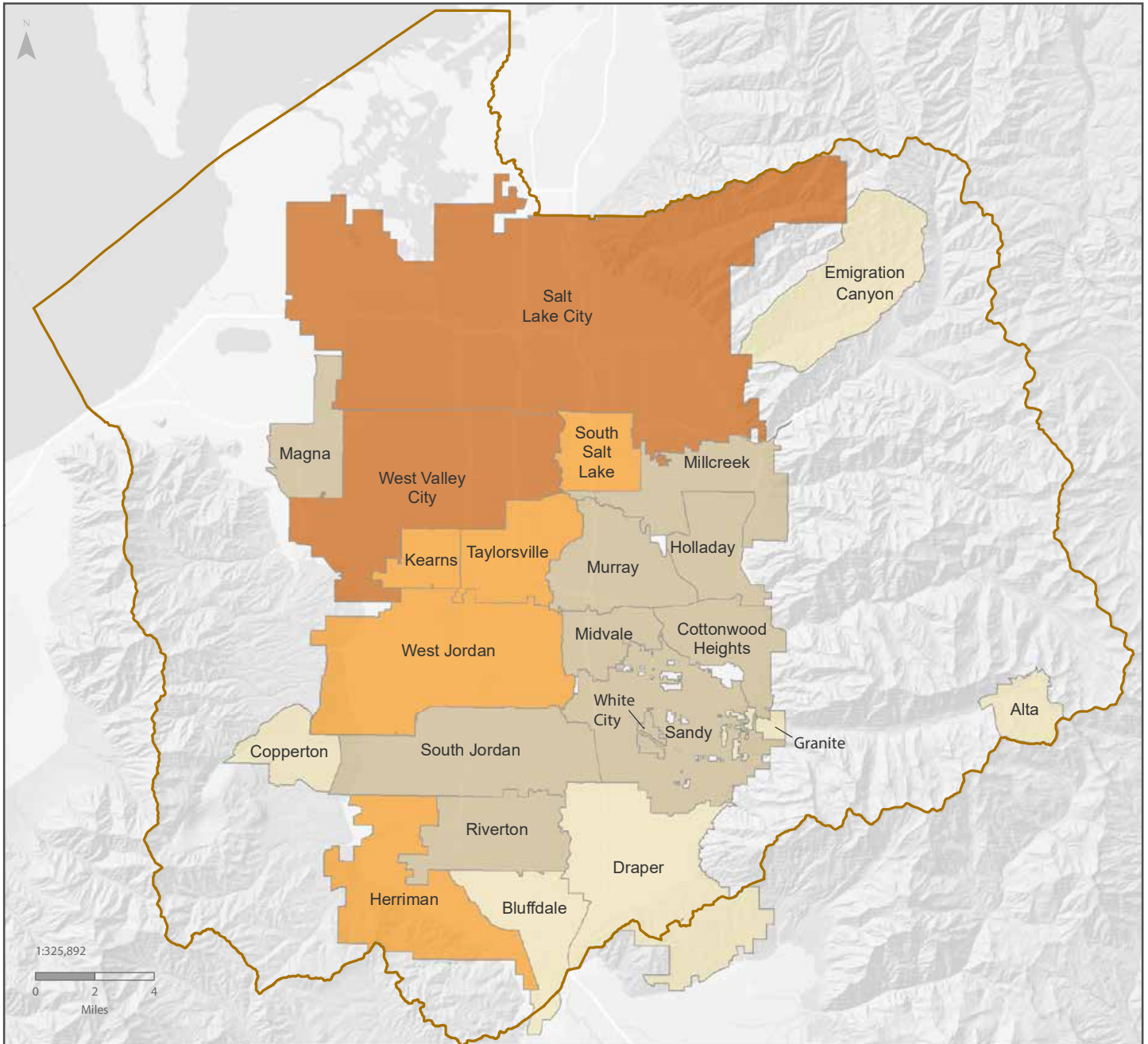
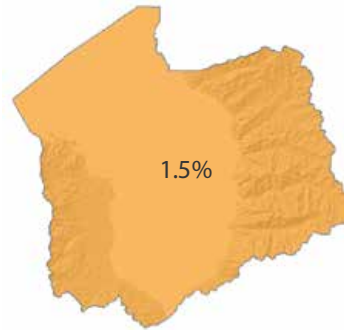

World Light Gray Base Map Credits: Esri, HERE, DeLorme, MapmyIndia ©
 Source: American Community Survey 5-Year Estimates, 2011-2015

**Table 22: Non-Hispanic Native Hawaiian or Other Pacific Islander Population
Salt Lake County Places, 2011-2015 Five-Year Estimate**

Geography	Point Estimate	Share of Total Population	CV
Alta	0	0.0%	—
Bluffdale	0	0.0%	—
Copperton	0	0.0%	—
Cottonwood Heights	301	0.9%	54.3
Draper	98	0.2%	55.2
Emigration Canyon	0	0.0%	—
Granite	0	0.0%	—
Herriman	371	1.4%	59.0
Holladay	148	0.5%	71.9
Kearns	710	1.9%	45.8
Magna	100	0.4%	80.9
Midvale	137	0.4%	45.7
Millcreek	519	0.9%	43.0
Murray	234	0.5%	55.6
Riverton	360	0.9%	37.7
Salt Lake City	4,623	2.4%	9.9
Sandy	560	0.6%	39.2
South Jordan	414	0.7%	37.7
South Salt Lake	341	1.4%	50.8
Taylorsville	1,001	1.7%	24.7
West Jordan	1,562	1.4%	21.8
West Valley City	4,634	3.5%	11.5
White City	28	0.5%	80.3
Salt Lake County	16,181	1.5%	

Source: American Community Survey 5-Year Estimates, 2011-2015

**Figure 23: Non-Hispanic Some Other Race and Two or More Races Population
Salt Lake City Tracts, 2011-2015 Five-Year Estimate**

Percent of Population: Non-Hispanic Some Other Race or Two or More Races

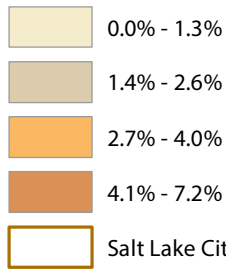

SALT LAKE CITY

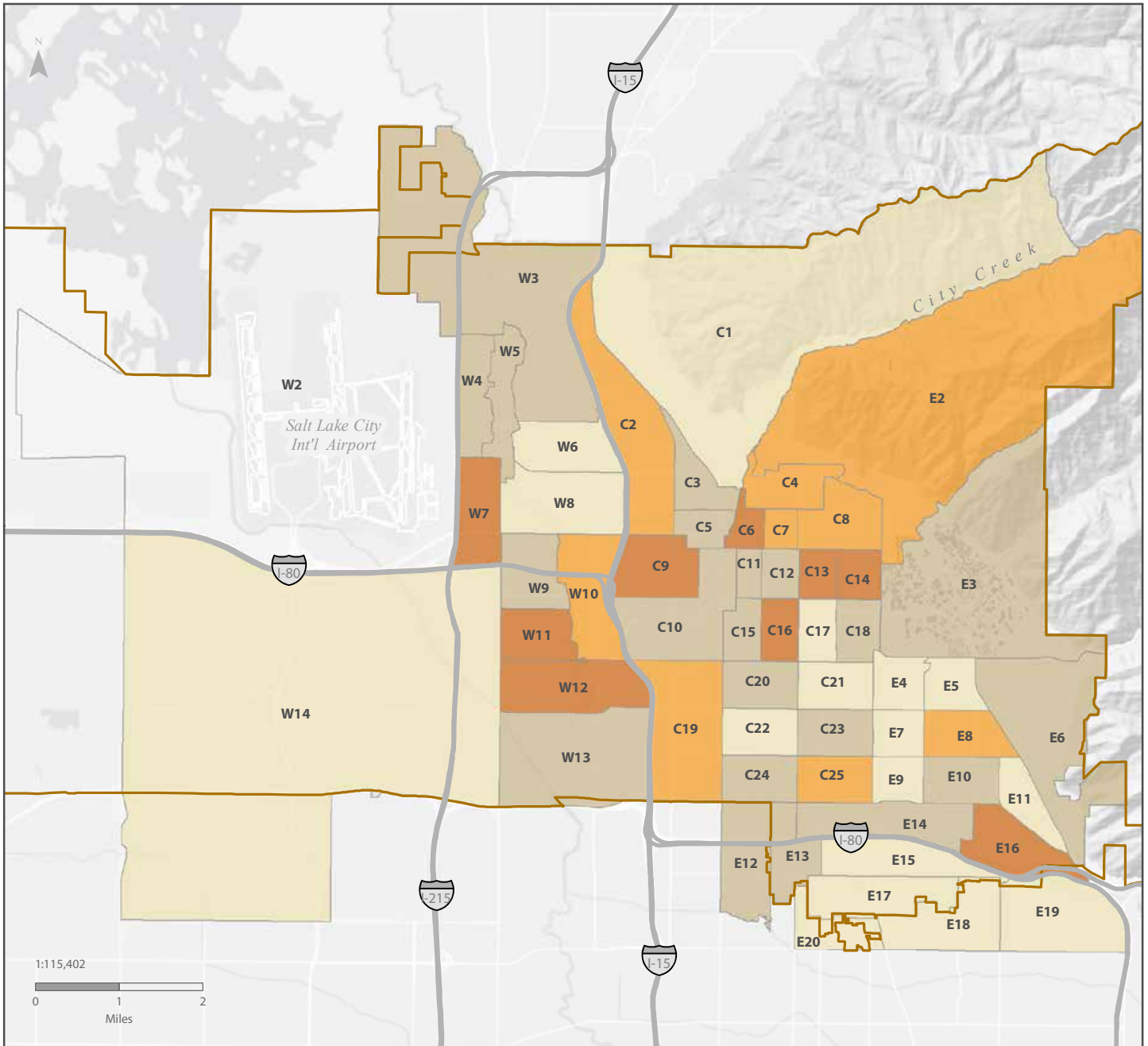
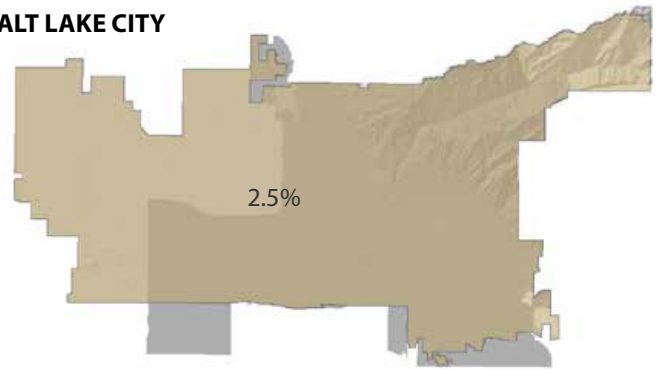

Notes: The letters W, C, and E in tract labels roughly correspond to west, central, and east areas of the city. Some tracts extend outside the city boundary. The shadow on the city inset map outlines the census tracts for which data are displayed in relation to the city boundary.

World Light Gray Base Map Credits: Esri, HERE, DeLorme, MapmyIndia ©

Source: American Community Survey 5-Year Estimates, 2011-2015

**Table 23: Non-Hispanic Some Other Race and Two or More Races Population
Salt Lake City Tracts, 2011-2015 Five-Year Estimate**

Map Code	Census Tract	Point Estimate	Share of Total Population	CV	Map Code	Census Tract	Point Estimate	Share of Total Population	CV
C1	1002	9	0.7%	86.5	E6	1042	152	2.4%	43.6
C2	1001	54	3.4%	53.2	E7	1037	4	0.2%	247.4
C3	1007	48	1.8%	57.4	E8	1040	93	2.9%	67.5
C4	1010	120	3.7%	56.5	E9	1038	22	0.9%	60.7
C5	1008	54	2.1%	48.9	E10	1039	90	2.3%	40.5
C6	1011.02	170	4.6%	48.8	E11	1043	15	0.5%	84.3
C7	1011.01	66	3.3%	59.8	E12	1114*	123	1.8%	52.9
C8	1012	144	3.5%	41.2	E13	1049*	70	2.1%	41.1
C9	1025	156	5.0%	33.3	E14	1141	32	1.3%	60.7
C10	1140	28	1.4%	88.0	E15	1047	40	0.8%	70.6
C11	1021	29	2.1%	61.1	E16	1044*	99	5.2%	39.7
C12	1019	62	2.5%	48.3	E17	1048*	51	1.0%	78.4
C13	1017	147	4.4%	44.6	E18	1103*	17	0.3%	113.6
C14	1015	237	7.2%	29.4	E19	1102*	21	0.4%	74.7
C15	1023	67	2.4%	54.5	E20	1118.02*	0	0.0%	—
C16	1020	139	5.5%	69.2	W1†	1139.06*	127	3.0%	53.9
C17	1018	31	0.9%	60.8	W2	9800	0	0.0%	—
C18	1016	104	2.6%	34.8	W3	1147*	125	2.5%	43.6
C19	1029	176	3.5%	56.4	W4	1003.07	129	2.5%	50.4
C20	1030	60	2.0%	57.8	W5	1003.08	108	2.6%	74.9
C21	1035	31	0.8%	59.0	W6	1005	12	0.2%	126.6
C22	1031	45	1.0%	44.4	W7	1003.06	264	4.9%	38.0
C23	1034	69	1.8%	44.6	W8	1006	0	0.0%	—
C24	1032	95	2.1%	70.9	W9	1027.02	75	1.9%	84.8
C25	1033	167	4.0%	39.2	W10	1026	114	2.9%	64.3
E1†	1101.03*	16	0.4%	103.8	W11	1027.01	253	4.9%	62.4
E2	1148	131	3.6%	35.5	W12	1028.01	320	5.2%	64.1
E3	1014	67	1.4%	41.6	W13	1028.02*	103	2.0%	48.0
E4	1036	13	0.5%	110.9	W14	1145*	85	1.3%	47.7
E5	1041	0	0.0%	—					

*These census tracts extend outside the city boundary.

† Census Tracts 1139.06 (W1) and 1101.03 (E1) are not pictured in the map on the facing page. The vast majority of the population in these tracts do not reside in Salt Lake City.

Source: American Community Survey 5-Year Estimates, 2011-2015

**Figure 24: Non-Hispanic Some Other Race and Two or More Races Population
Salt Lake County Places, 2011-2015 Five-Year Estimate**

Percent of Population: Non-Hispanic Some Other Race or Two or More Races

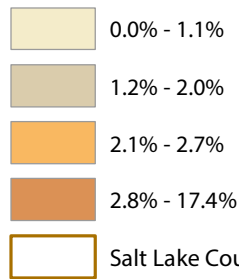

**SALT
LAKE
COUNTY**

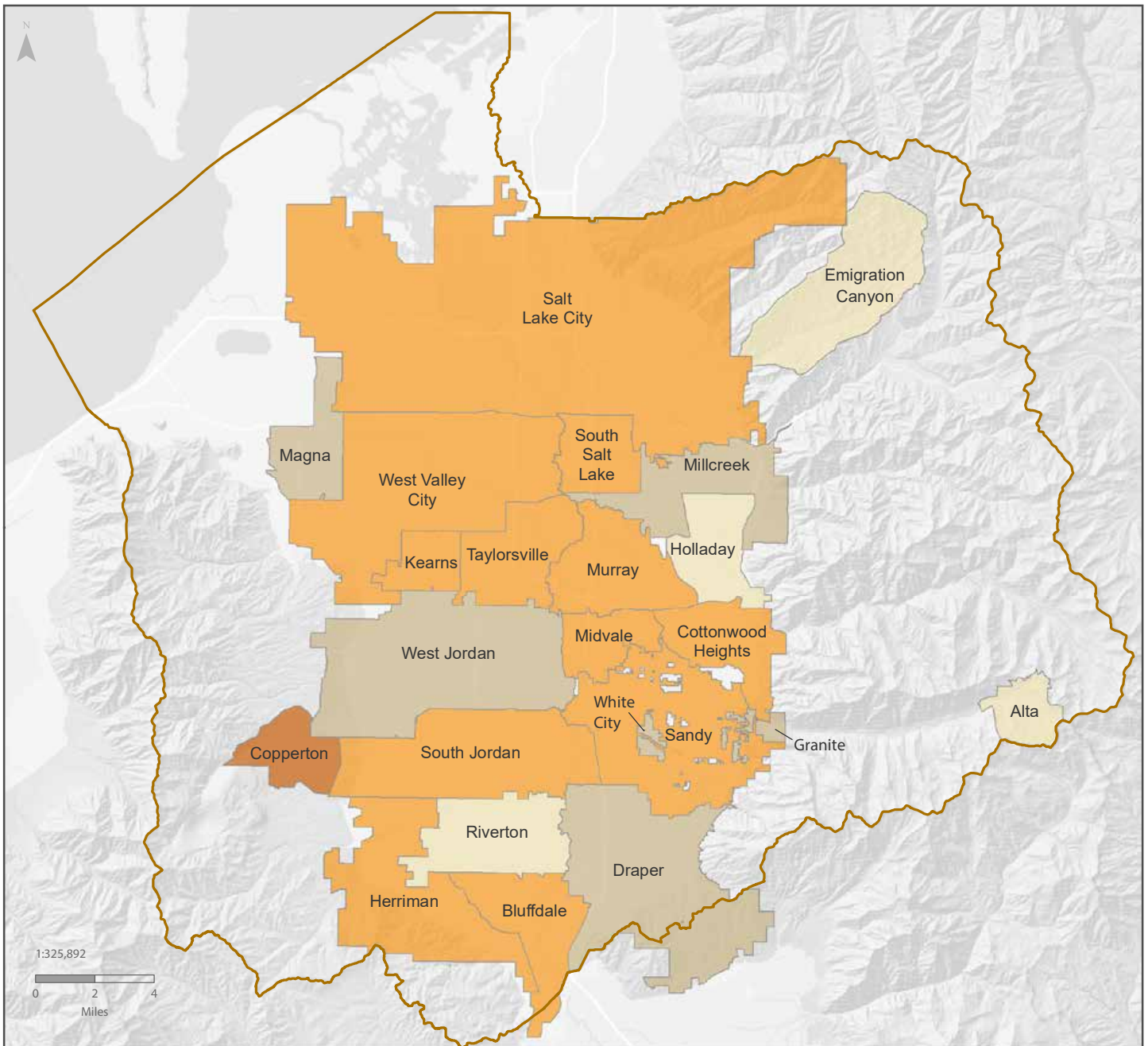
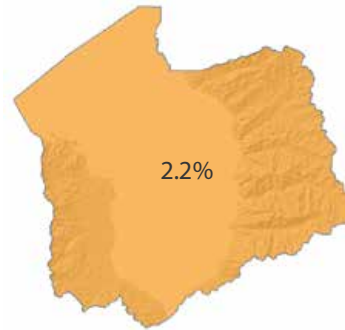

World Light Gray Base Map Credits: Esri, HERE, DeLorme, MapmyIndia ©
Source: American Community Survey 5-Year Estimates, 2011-2015

**Table 24: Non-Hispanic Some Other Race and Two or More Races Population
Salt Lake County Places, 2011-2015 Five-Year Estimate**

Geography	Point Estimate	Share of Total Population	CV
Alta	0	0.0%	—
Bluffdale	217	2.4%	54.3
Copperton	113	17.4%	75.0
Cottonwood Heights	801	2.3%	23.6
Draper	882	1.9%	20.5
Emigration Canyon	16	0.9%	103.8
Granite	24	1.7%	97.8
Herriman	689	2.6%	31.9
Holladay	315	1.0%	25.7
Kearns	881	2.4%	20.9
Magna	536	2.0%	26.2
Midvale	700	2.3%	20.0
Millcreek	915	1.5%	20.5
Murray	1,253	2.6%	23.9
Riverton	451	1.1%	29.8
Salt Lake City	4,704	2.5%	8.9
Sandy	2,144	2.3%	14.0
South Jordan	1,415	2.4%	21.3
South Salt Lake	624	2.5%	25.2
Taylorsville	1,616	2.7%	19.2
West Jordan	2,156	2.0%	14.8
West Valley City	3,194	2.4%	12.3
White City	86	1.6%	89.0
Salt Lake County	23,874	2.2%	

Source: American Community Survey 5-Year Estimates, 2011-2015

**Figure 25: Hispanic or Latino Population
Salt Lake City Tracts, 2011-2015 Five-Year Estimate**

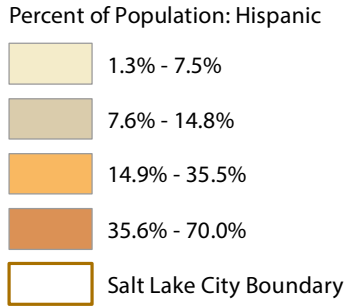

SALT LAKE CITY

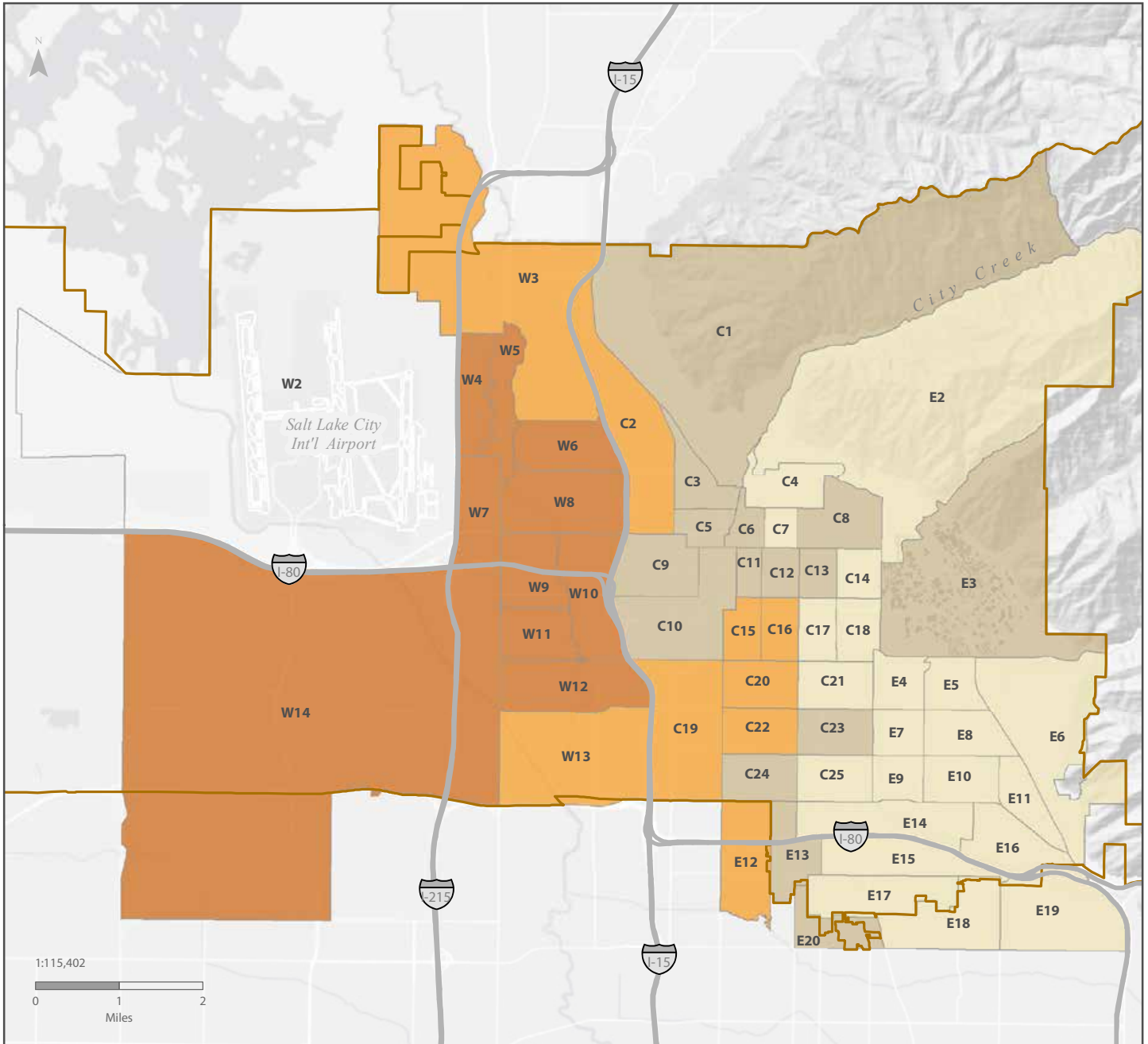
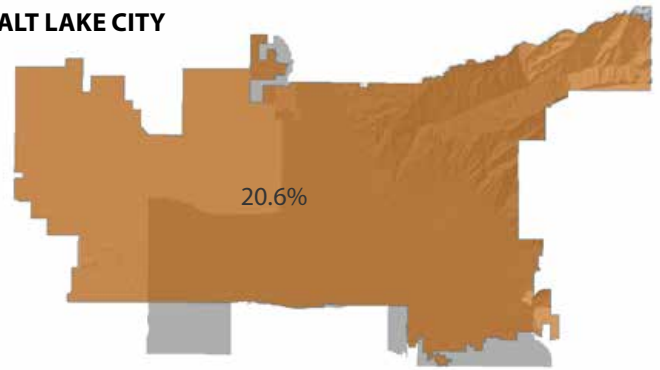

Notes: The letters W, C, and E in tract labels roughly correspond to west, central, and east areas of the city. Some tracts extend outside the city boundary. The shadow on the city inset map outlines the census tracts for which data are displayed in relation to the city boundary.

World Light Gray Base Map Credits: Esri, HERE, DeLorme, MapmyIndia ©

Source: American Community Survey 5-Year Estimates, 2011-2015

**Table 25: Hispanic or Latino Population
Salt Lake City Tracts, 2011-2015 Five-Year Estimate**

Map Code	Census Tract	Point Estimate	Share of Total Population	CV	Map Code	Census Tract	Point Estimate	Share of Total Population	CV
C1	1002	114	8.8%	30.9	E6	1042	209	3.3%	36.9
C2	1001	347	21.9%	29.4	E7	1037	70	2.8%	58.2
C3	1007	319	11.7%	32.0	E8	1040	134	4.1%	50.4
C4	1010	126	3.9%	47.3	E9	1038	84	3.4%	45.6
C5	1008	356	14.1%	23.7	E10	1039	287	7.5%	32.8
C6	1011.02	325	8.8%	47.7	E11	1043	161	5.3%	34.7
C7	1011.01	103	5.2%	44.3	E12	1114*	1,481	21.6%	27.3
C8	1012	509	12.3%	28.2	E13	1049*	326	9.9%	27.8
C9	1025	412	13.3%	28.2	E14	1141	174	7.3%	36.3
C10	1140	264	13.6%	28.6	E15	1047	288	5.4%	43.9
C11	1021	113	8.3%	43.6	E16	1044*	42	2.2%	55.0
C12	1019	322	12.9%	28.3	E17	1048*	96	1.9%	45.6
C13	1017	258	7.7%	25.9	E18	1103*	126	2.3%	45.4
C14	1015	188	5.7%	37.2	E19	1102*	186	3.3%	34.0
C15	1023	614	21.8%	27.0	E20	1118.02*	354	14.8%	56.2
C16	1020	530	20.8%	22.6	W1†	1139.06*	977	22.8%	21.2
C17	1018	238	7.0%	27.3	W2	9800	0	0.0%	—
C18	1016	274	6.9%	21.7	W3	1147*	1,762	35.5%	13.5
C19	1029	1,001	20.1%	23.2	W4	1003.07	2,244	42.8%	11.5
C20	1030	745	25.3%	16.7	W5	1003.08	1,948	47.1%	12.9
C21	1035	125	3.1%	41.8	W6	1005	2,497	42.1%	18.6
C22	1031	1,044	23.3%	22.8	W7	1003.06	2,430	45.4%	13.2
C23	1034	319	8.3%	31.8	W8	1006	4,641	56.7%	16.5
C24	1032	412	9.3%	25.2	W9	1027.02	2,809	70.0%	10.4
C25	1033	270	6.4%	27.2	W10	1026	2,050	52.9%	9.9
E1†	1101.03*	206	5.2%	54.3	W11	1027.01	2,468	48.0%	13.6
E2	1148	156	4.3%	44.0	W12	1028.01	2,517	40.6%	10.0
E3	1014	388	7.9%	23.7	W13	1028.02*	1,736	33.5%	19.0
E4	1036	106	4.1%	47.6	W14	1145*	2,867	42.8%	10.9
E5	1041	38	1.3%	57.6					

* These census tracts extend outside the city boundary.

† Census Tracts 1139.06 (W1) and 1101.03 (E1) are not pictured in the map on the facing page. The vast majority of the population in these tracts do not reside in Salt Lake City.

Source: American Community Survey 5-Year Estimates, 2011-2015

**Figure 26: Hispanic or Latino Population
Salt Lake County Places, 2011-2015 Five-Year Estimate**

Percent of Population: Hispanic

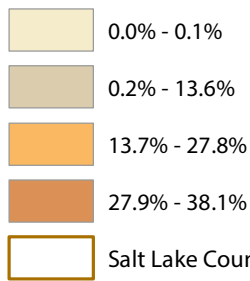

**SALT
LAKE
COUNTY**

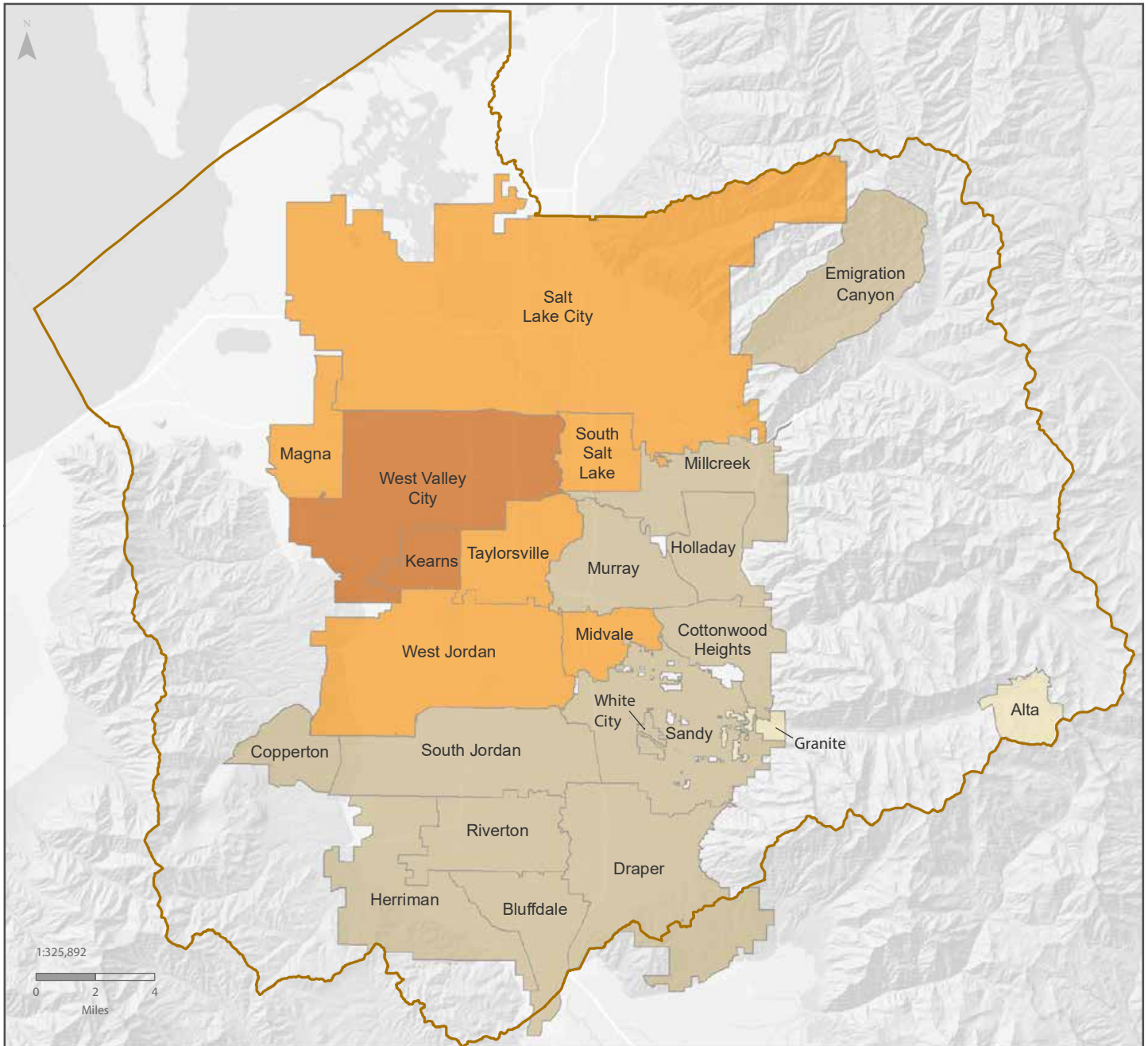
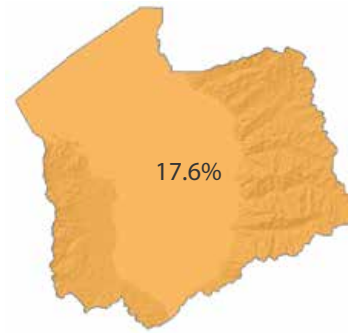

World Light Gray Base Map Credits: Esri, HERE, DeLorme, MapmyIndia ©
Source: American Community Survey 5-Year Estimates, 2011-2015

**Table 26: Hispanic or Latino Population
Salt Lake County Places, 2011-2015 Five-Year Estimate**

Geography	Point Estimate	Share of Total Population	CV
Alta	0	0.0%	—
Bluffdale	624	6.9%	44.2
Copperton	88	13.6%	60.1
Cottonwood Heights	1,470	4.3%	16.8
Draper	3,432	7.5%	10.0
Emigration Canyon	120	6.5%	73.5
Granite	2	0.1%	121.6
Herriman	1,931	7.2%	22.8
Holladay	1,812	5.9%	17.6
Kearns	11,574	31.7%	5.4
Magna	7,039	25.6%	8.7
Midvale	7,332	23.8%	7.2
Millcreek	4,349	7.2%	11.7
Murray	5,584	11.5%	9.4
Riverton	2,524	6.2%	17.5
Salt Lake City	39,262	20.6%	2.7
Sandy	7,219	7.9%	8.8
South Jordan	3,545	5.9%	10.8
South Salt Lake	6,816	27.8%	8.4
Taylorsville	12,751	21.1%	4.8
West Jordan	20,096	18.3%	4.7
West Valley City	50,900	38.1%	2.5
White City	343	6.2%	34.2
Salt Lake County	190,241	17.6%	

Source: American Community Survey 5-Year Estimates, 2011-2015

Figure 27: Minority Population
Salt Lake City Tracts, 2011-2015 Five-Year Estimate

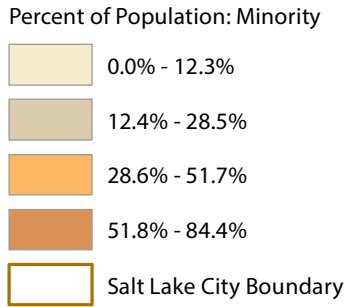

SALT LAKE CITY

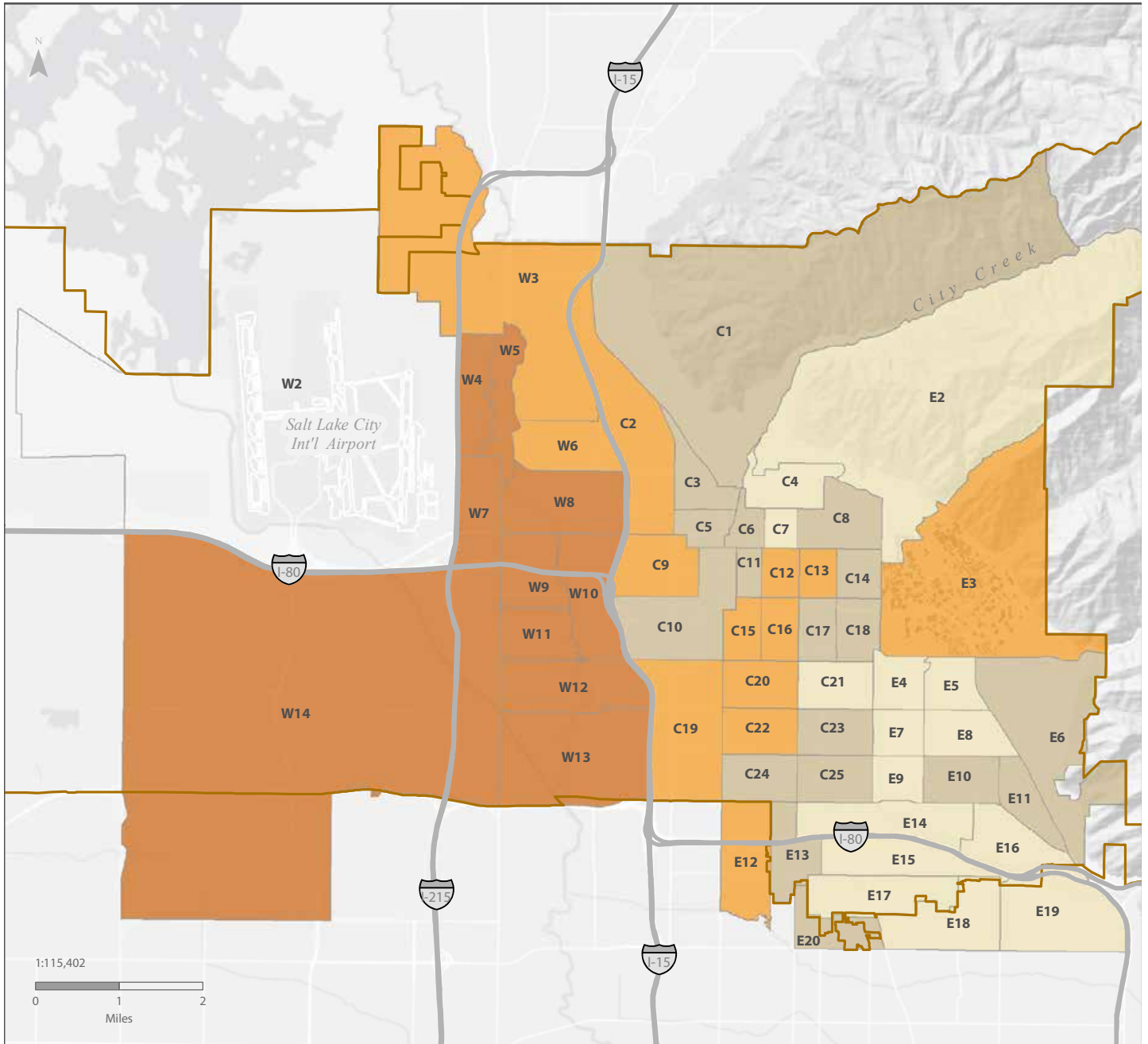
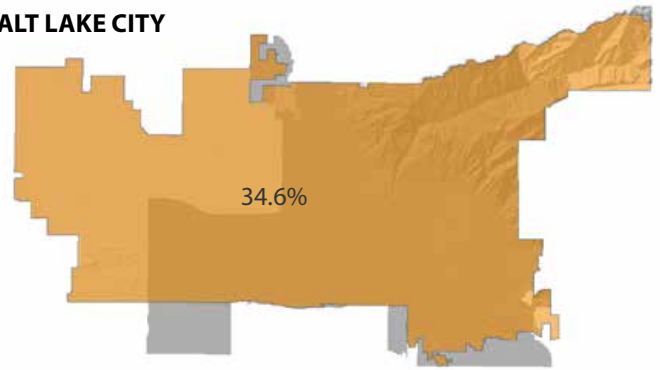

Notes: The letters W, C, and E in tract labels roughly correspond to west, central, and east areas of the city. Some tracts extend outside the city boundary. The shadow on the city inset map outlines the census tracts for which data are displayed in relation to the city boundary.

World Light Gray Base Map Credits: Esri, HERE, DeLorme, MapmyIndia ©

Source: American Community Survey 5-Year Estimates, 2011-2015

**Table 27: Minority Population
Salt Lake City Tracts, 2011-2015 Five-Year Estimate**

Map Code	Census Tract	Point Estimate	Share of Total Population	CV	Map Code	Census Tract	Point Estimate	Share of Total Population	CV
C1	1002	307	23.7%	33.3	E6	1042	1,011	16.1%	40.4
C2	1001	500	31.5%	28.6	E7	1037	136	5.4%	123.5
C3	1007	555	20.4%	52.4	E8	1040	227	7.0%	92.4
C4	1010	352	10.9%	69.0	E9	1038	238	9.7%	84.7
C5	1008	633	25.0%	47.5	E10	1039	576	15.0%	52.9
C6	1011.02	736	20.0%	39.8	E11	1043	499	16.5%	49.5
C7	1011.01	201	10.2%	57.7	E12	1114*	3,141	45.8%	15.9
C8	1012	837	20.3%	34.2	E13	1049*	714	21.6%	38.6
C9	1025	1,024	33.0%	40.1	E14	1141	293	12.3%	52.7
C10	1140	450	23.1%	41.2	E15	1047	584	11.0%	51.7
C11	1021	268	19.6%	43.2	E16	1044*	201	10.5%	54.8
C12	1019	733	29.4%	29.7	E17	1048*	469	9.4%	73.9
C13	1017	985	29.5%	24.3	E18	1103*	286	5.1%	119.8
C14	1015	942	28.5%	32.6	E19	1102*	282	5.0%	96.2
C15	1023	1,123	39.9%	20.4	E20	1118.02*	529	22.1%	41.6
C16	1020	866	34.0%	28.0	W1†	1139.06*	1,140	26.6%	43.1
C17	1018	561	16.4%	44.1	W2	9800	0	0.0%	—
C18	1016	647	16.3%	36.6	W3	1147*	2,568	51.7%	11.7
C19	1029	2,098	42.2%	18.7	W4	1003.07	3,794	72.3%	8.9
C20	1030	994	33.7%	20.1	W5	1003.08	3,063	74.1%	9.2
C21	1035	449	11.2%	59.7	W6	1005	2,989	50.4%	21.6
C22	1031	1,681	37.5%	21.6	W7	1003.06	3,676	68.6%	11.6
C23	1034	641	16.6%	39.6	W8	1006	5,224	63.9%	14.1
C24	1032	700	15.7%	39.5	W9	1027.02	3,389	84.4%	9.2
C25	1033	977	23.3%	23.3	W10	1026	2,641	68.2%	11.2
E1†	1101.03*	370	9.4%	69.3	W11	1027.01	3,634	70.6%	9.4
E2	1148	629	17.3%	40.1	W12	1028.01	3,923	63.3%	11.0
E3	1014	1,716	34.8%	30.4	W13	1028.02*	3,638	70.1%	9.9
E4	1036	172	6.7%	103.0	W14	1145*	4,072	60.8%	9.4
E5	1041	214	7.4%	86.6					

* These census tracts extend outside the city boundary.

† Census Tracts 1139.06 (W1) and 1101.03 (E1) are not pictured in the map on the facing page. The vast majority of the population in these tracts do not reside in Salt Lake City.

Note: "Minority" was derived by subtracting the non-Hispanic White population from the total population.

Source: American Community Survey 5-Year Estimates, 2011-2015

Figure 28: Minority Population
Salt Lake County Places, 2011-2015 Five-Year Estimate

Percent of Population: Minority

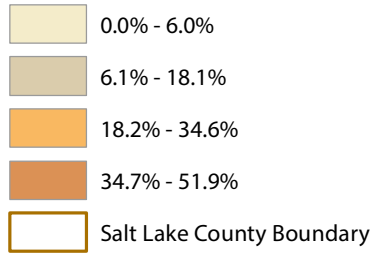

**SALT
LAKE
COUNTY**

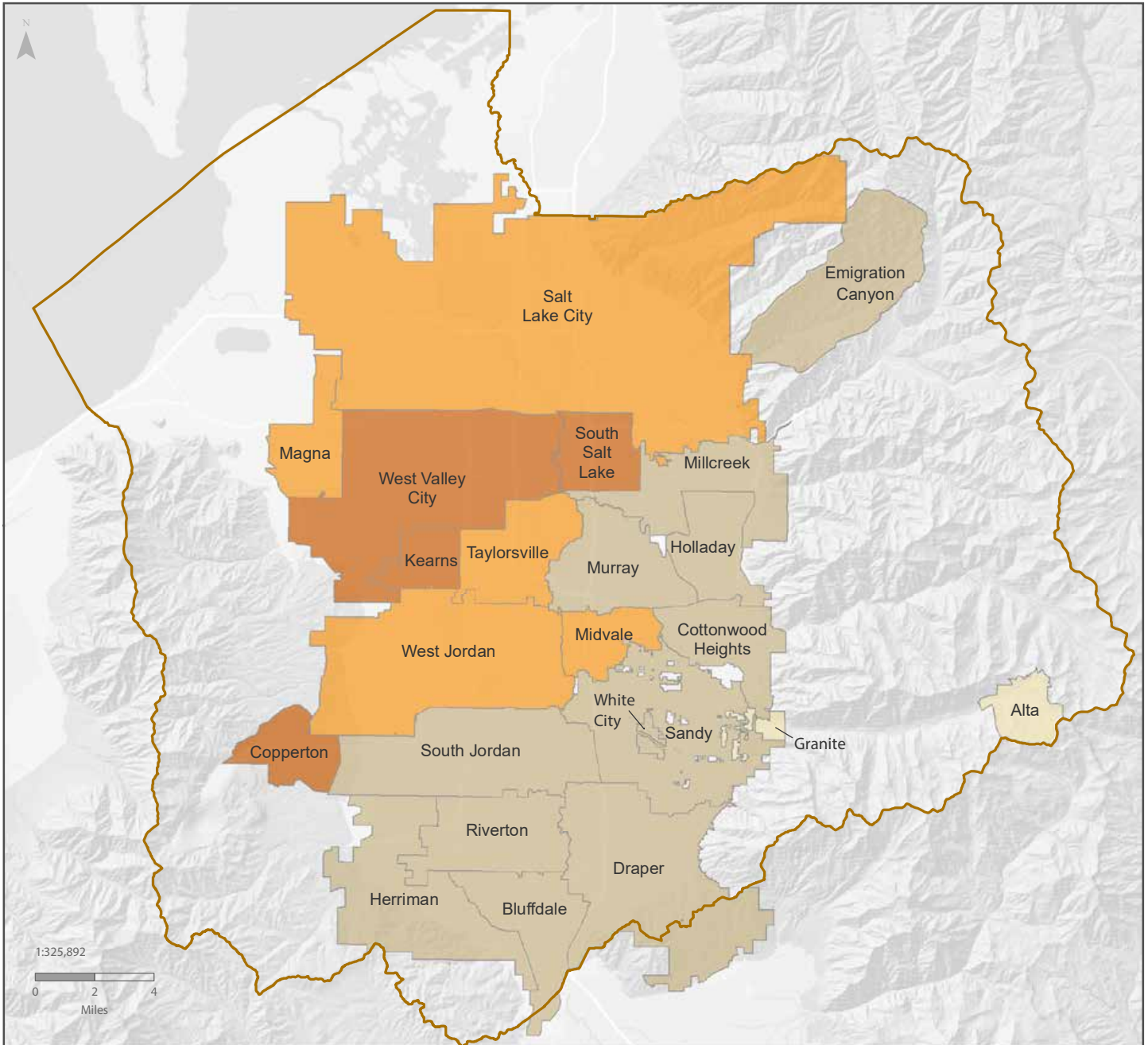
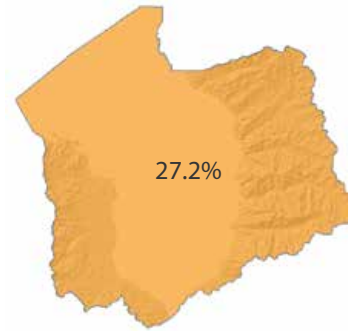

World Light Gray Base Map Credits: Esri, HERE, DeLorme, MapmyIndia ©
 Source: American Community Survey 5-Year Estimates, 2011-2015

**Table 28: Minority Population
Salt Lake County Places, 2011-2015 Five-Year Estimate**

Geography	Point Estimate	Share of Total Population	CV
Alta	0	0.0%	35.1
Bluffdale	908	10.1%	3.3
Copperton	261	40.3%	22.3
Cottonwood Heights	4,597	13.4%	1.4
Draper	6,216	13.7%	1.3
Emigration Canyon	236	12.8%	11.5
Granite	85	6.0%	13.7
Herriman	3,697	13.8%	2.2
Holladay	3,262	10.6%	1.4
Kearns	14,534	39.8%	3.0
Magna	8,301	30.2%	3.1
Midvale	10,148	32.9%	2.7
Millcreek	9,844	16.4%	1.5
Murray	8,765	18.1%	1.5
Riverton	3,979	9.7%	1.4
Salt Lake City	65,889	34.6%	0.9
Sandy	13,396	14.6%	0.9
South Jordan	7,310	12.3%	1.0
South Salt Lake	11,597	47.3%	4.4
Taylorsville	19,435	32.2%	1.9
West Jordan	28,795	26.3%	1.3
West Valley City	69,427	51.9%	1.8
White City	514	9.4%	6.6
Salt Lake County	293,039	27.2%	

Note: "Minority" was derived by subtracting the non-Hispanic White population from the total population.

Source: American Community Survey 5-Year Estimates, 2011-2015

This section presents graphic (Figures 29 through 40) and tabular data (Tables 29 through 40) regarding age characteristics for the residents of cities in Salt Lake County and the census tracts within Salt Lake City. The data presented are from the 2011-2015 5-year American Community Survey estimates. This section refers to the population by age groups. School-age children are 5 through 17 years old. College-age individuals are 18 through 24 years old. Working-age population includes individuals 18 through 64 years old. Retirement-age population includes those 65 years and over.

The median age in Salt Lake City is 31.5, placing it firmly in the middle of the median age for places in Salt Lake County. Salt Lake City has the highest percentage of population of college-age and working-age individuals with a reliable CV in Salt Lake County. Cities in southwest Salt Lake County have the highest percentage of school-age children, while Salt Lake City is on the lower end of the 23 places in the county with 14.4 percent. 7.2 percent of Salt Lake City residents are under 5 years old, which is below the share for Salt Lake County as a whole (8.3 percent).

Census Tract 1014 (University of Utah) has the lowest median age at 21.1 years. This tract also has the highest percentage of college-age individuals at 50 percent. Census Tract 1042 (East Bench) has the highest median age at 48.3. There are three census tracts entirely within the city boundary with a median age over 40 – 1042 (East Bench), 1148, and 1010 (Avenues).

Census Tracts 1019 and 1021 (Central City) have the lowest percentage of residents under the age of five. These two districts in addition to Census Tracts 1025 and 1140 (Downtown) have only 1 percent of their population between the ages of 5-17. Over 30 percent of the population in Census Tracts 1027.02 (Poplar Grove) and 1003.07 (Westpointe) are school-age children. Of tracts contained entirely within the Salt Lake City boundaries, Census Tract 1028.02 (Glendale) has the highest percentage of children under 5 at 12.7 percent.

Three tracts – 1016 (East Central), 1008 (Capitol Hill), and 1033 (Sugar House) – have over 25 percent of their population in the college-age group. Census Tract 1033 is near the Westminster College Campus, and Tract 1016 is on the western boundary of the University of Utah. Every tract in Salt Lake City has over 50 percent of the population classified as working-age. Census Tract 1021 (Central City) has the highest percentage (95 percent), and eight other Census Tracts have over 80 percent of the population in this age group.

Two tracts – 1042 (East Bench) and 1008 (Capitol Hill) – have over 20 percent of their population in the retirement-age group. Census Tract 1021 (Central City) has the lowest percentage of retirement-age people (2.5 percent).

**Figure 29: Children Under 5 Years of Age
Salt Lake City Tracts, 2011-2015 Five-Year Estimate**

Percent of Population: Under Age 5

1.2% - 3.1%

3.2% - 5.7%

5.8% - 8.5%

8.6% - 12.7%

Salt Lake City Boundary

SALT LAKE CITY

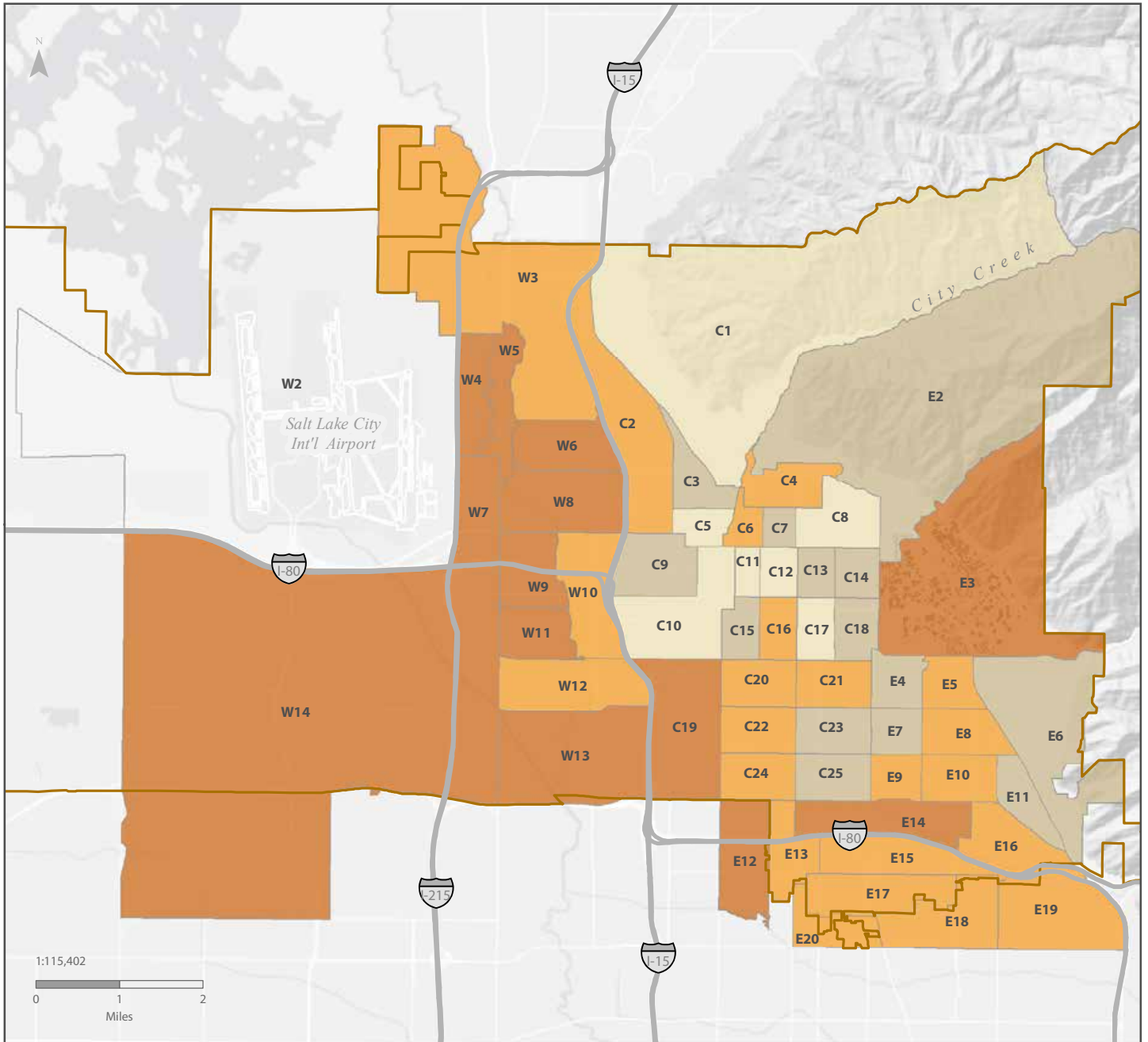
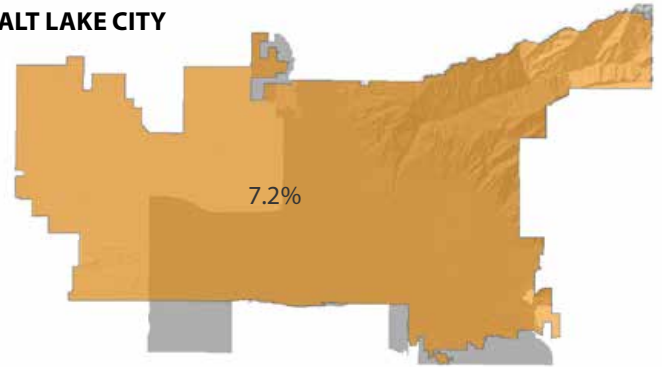

Notes: The letters W, C, and E in tract labels roughly correspond to west, central, and east areas of the city. Some tracts extend outside the city boundary. The shadow on the city inset map outlines the census tracts for which data are displayed in relation to the city boundary.

World Light Gray Base Map Credits: Esri, HERE, DeLorme, MapmyIndia ©

Source: American Community Survey 5-Year Estimates, 2011-2015

**Table 29: Children Under 5 Years of Age
Salt Lake City Tracts, 2011-2015 Five-Year Estimate**

Map Code	Census Tract	Point Estimate	Share of Total Population	CV	Map Code	Census Tract	Point Estimate	Share of Total Population	CV
C1	1002	28	2.2%	38.7	E6	1042	313	5.0%	23.1
C2	1001	114	7.2%	27.0	E7	1037	134	5.3%	26.4
C3	1007	112	4.1%	38.5	E8	1040	254	7.9%	21.5
C4	1010	251	7.8%	32.7	E9	1038	163	6.6%	21.2
C5	1008	73	2.9%	31.4	E10	1039	295	7.7%	15.0
C6	1011.02	231	6.3%	19.3	E11	1043	159	5.3%	25.2
C7	1011.01	84	4.2%	31.8	E12	1114*	867	12.7%	22.0
C8	1012	96	2.3%	37.0	E13	1049*	253	7.7%	26.8
C9	1025	145	4.7%	38.8	E14	1141	233	9.8%	13.0
C10	1140	59	3.0%	83.1	E15	1047	451	8.5%	22.2
C11	1021	27	2.0%	60.8	E16	1044*	143	7.5%	27.6
C12	1019	31	1.2%	65.9	E17	1048*	404	8.1%	24.8
C13	1017	149	4.5%	27.0	E18	1103*	373	6.7%	15.4
C14	1015	189	5.7%	25.6	E19	1102*	390	7.0%	20.0
C15	1023	133	4.7%	33.6	E20	1118.02*	158	6.6%	36.8
C16	1020	159	6.2%	36.3	W1†	1139.06*	398	9.3%	16.3
C17	1018	107	3.1%	31.4	W2	9800	0	0.0%	—
C18	1016	192	4.8%	26.6	W3	1147*	411	8.3%	21.2
C19	1029	460	9.3%	25.5	W4	1003.07	519	9.9%	17.8
C20	1030	200	6.8%	27.7	W5	1003.08	385	9.3%	17.6
C21	1035	280	7.0%	18.2	W6	1005	691	11.6%	16.2
C22	1031	319	7.1%	22.3	W7	1003.06	587	11.0%	17.1
C23	1034	189	4.9%	23.6	W8	1006	748	9.1%	24.0
C24	1032	377	8.5%	18.6	W9	1027.02	409	10.2%	20.3
C25	1033	229	5.5%	25.4	W10	1026	282	7.3%	26.6
E1†	1101.03*	145	3.7%	27.9	W11	1027.01	582	11.3%	13.4
E2	1148	139	3.8%	28.8	W12	1028.01	487	7.9%	22.3
E3	1014	512	10.4%	17.0	W13	1028.02*	608	11.7%	19.2
E4	1036	99	3.9%	29.6	W14	1145*	691	10.3%	14.8
E5	1041	197	6.8%	22.3					

* These census tracts extend outside the city boundary.

† Census Tracts 1139.06 (W1) and 1101.03 (E1) are not pictured in the map on the facing page. The vast majority of the population in these tracts do not reside in Salt Lake City.

Source: American Community Survey 5-Year Estimates, 2011-2015

**Figure 30: Children Under 5 Years of Age
Salt Lake County Places, 2011-2015 Five-Year Estimate**

Percent of Population: Under Age 5

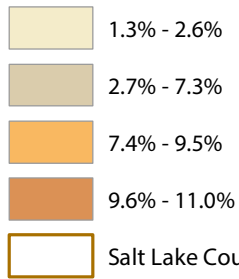

**SALT
LAKE
COUNTY**

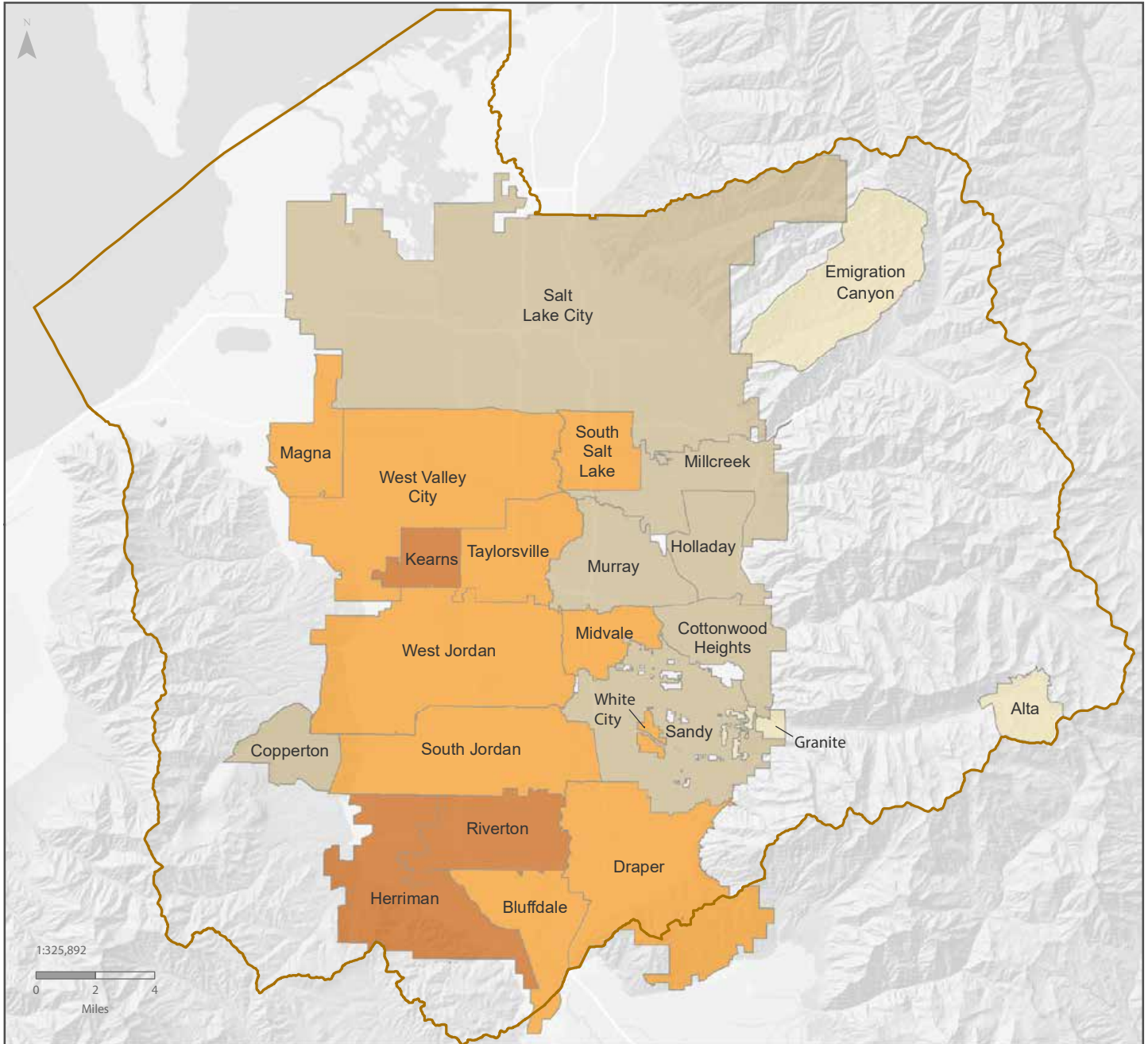
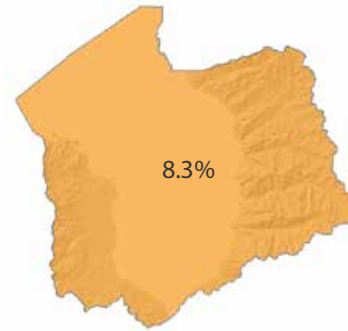

World Light Gray Base Map Credits: Esri, HERE, DeLorme, MapmyIndia ©
Source: American Community Survey 5-Year Estimates, 2011-2015

**Table 30: Children Under 5 Years of Age
Salt Lake County Places, 2011-2015 Five-Year Estimate**

Geography	Point Estimate	Share of Total Population	CV
Alta	10	2.6%	74.8
Bluffdale	858	9.5%	16.6
Copperton	34	5.2%	67.8
Cottonwood Heights	2,276	6.6%	8.3
Draper	3,941	8.7%	7.7
Emigration Canyon	24	1.3%	56.1
Granite	23	1.6%	76.0
Herriman	2,930	11.0%	9.4
Holladay	1,844	6.0%	8.1
Kearns	3,642	10.0%	7.9
Magna	2,428	8.8%	9.0
Midvale	2,450	7.9%	7.7
Millcreek	4,081	6.8%	6.3
Murray	3,313	6.8%	8.0
Riverton	3,982	9.7%	7.5
Salt Lake City	13,757	7.2%	3.4
Sandy	6,688	7.3%	5.0
South Jordan	5,428	9.1%	6.0
South Salt Lake	2,282	9.3%	10.5
Taylorsville	5,464	9.0%	5.4
West Jordan	9,887	9.0%	4.1
West Valley City	12,504	9.4%	3.2
White City	481	8.8%	15.9
Salt Lake County	43,532	8.3%	

Source: American Community Survey 5-Year Estimates, 2011-2015

Figure 31: School-Age Population
Salt Lake City Tracts, 2011-2015 Five-Year Estimate

Percent of Population: Age 5-17

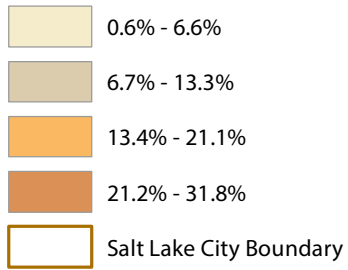

SALT LAKE CITY

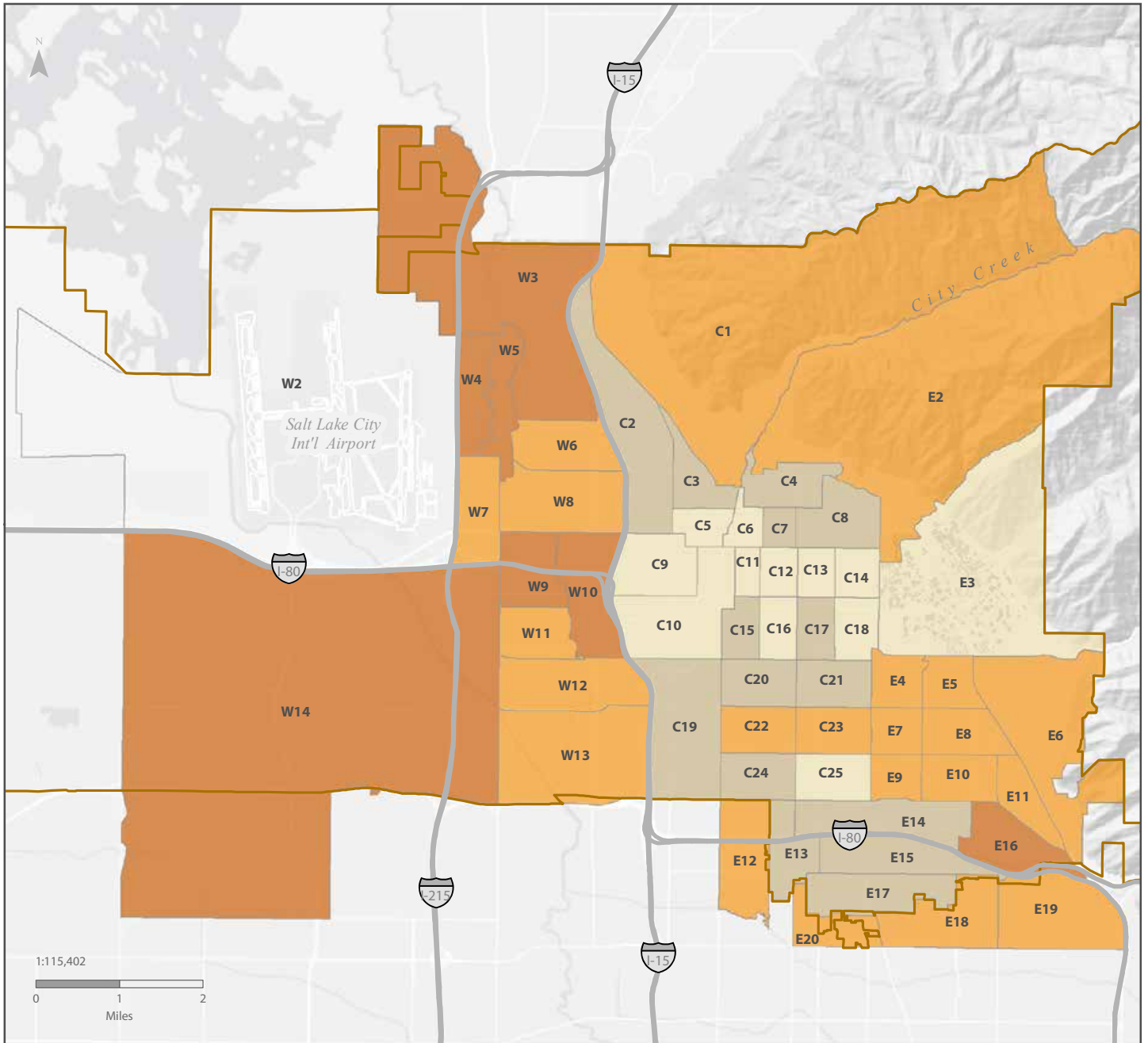
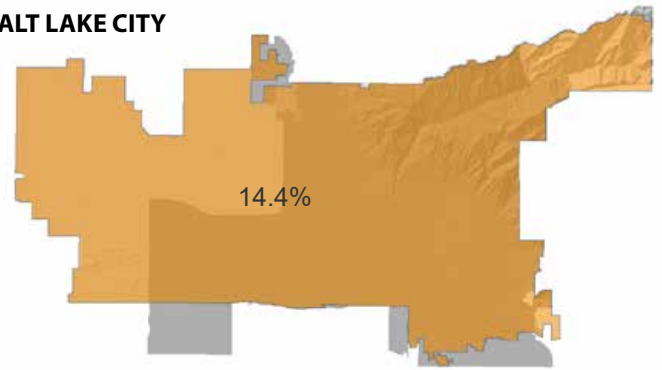

Notes: The letters W, C, and E in tract labels roughly correspond to west, central, and east areas of the city. Some tracts extend outside the city boundary. The shadow on the city inset map outlines the census tracts for which data are displayed in relation to the city boundary.

World Light Gray Base Map Credits: Esri, HERE, DeLorme, MapmyIndia ©

Source: American Community Survey 5-Year Estimates, 2011-2015

**Table 31: School-Age Population
Salt Lake City Tracts, 2011-2015 Five-Year Estimate**

Map Code	Census Tract	Point Estimate	Share of Total Population	CV	Map Code	Census Tract	Point Estimate	Share of Total Population	CV
C1	1002	199	15.4%	12.5	E6	1042	920	14.7%	11.5
C2	1001	199	12.5%	18.3	E7	1037	386	15.3%	15.8
C3	1007	226	8.3%	29.2	E8	1040	508	15.7%	13.2
C4	1010	389	12.1%	12.6	E9	1038	425	17.2%	20.3
C5	1008	64	2.5%	46.3	E10	1039	722	18.8%	9.3
C6	1011.02	56	1.5%	46.6	E11	1043	471	15.6%	12.7
C7	1011.01	171	8.6%	29.1	E12	1114*	1,019	14.9%	16.6
C8	1012	434	10.5%	14.3	E13	1049*	415	12.6%	21.4
C9	1025	26	0.8%	97.7	E14	1141	274	11.5%	13.9
C10	1140	19	1.0%	157.1	E15	1047	689	13.0%	13.9
C11	1021	8	0.6%	236.6	E16	1044*	446	23.3%	10.2
C12	1019	32	1.3%	33.5	E17	1048*	658	13.1%	13.3
C13	1017	89	2.7%	40.4	E18	1103*	914	16.4%	11.3
C14	1015	115	3.5%	29.9	E19	1102*	1,011	18.1%	8.8
C15	1023	346	12.3%	20.0	E20	1118.02*	364	15.2%	26.0
C16	1020	164	6.4%	35.4	W1†	1139.06*	812	19.0%	13.0
C17	1018	266	7.8%	19.2	W2	9800	0	0.0%	—
C18	1016	161	4.0%	24.9	W3	1147*	1,120	22.6%	14.2
C19	1029	603	12.1%	14.2	W4	1003.07	1,666	31.8%	7.2
C20	1030	394	13.4%	19.3	W5	1003.08	1,208	29.2%	9.8
C21	1035	381	9.5%	14.6	W6	1005	898	15.1%	14.7
C22	1031	673	15.0%	13.5	W7	1003.06	1,066	19.9%	8.6
C23	1034	586	15.2%	14.5	W8	1006	1,531	18.7%	14.8
C24	1032	384	8.6%	25.5	W9	1027.02	1,274	31.7%	8.3
C25	1033	274	6.5%	19.2	W10	1026	855	22.1%	14.6
E1†	1101.03*	767	19.5%	13.9	W11	1027.01	1,087	21.1%	15.3
E2	1148	616	16.9%	12.0	W12	1028.01	1,276	20.6%	11.7
E3	1014	294	6.0%	23.3	W13	1028.02*	1,055	20.3%	10.3
E4	1036	489	19.1%	12.1	W14	1145*	1,523	22.7%	8.5
E5	1041	612	21.1%	11.1					

* These census tracts extend outside the city boundary.

† Census Tracts 1139.06 (W1) and 1101.03 (E1) are not pictured in the map on the facing page. The vast majority of the population in these tracts do not reside in Salt Lake City.

Note: School-age population are children aged 5-17 years.

Source: American Community Survey 5-Year Estimates, 2011-2015

Figure 32: School-Age Population
Salt Lake County Places, 2011-2015 Five-Year Estimate

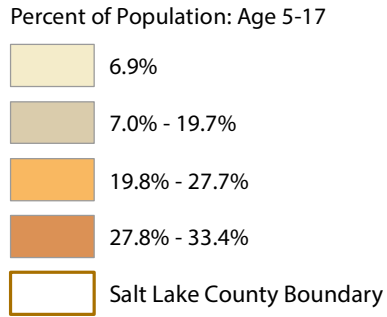

**SALT
LAKE
COUNTY**

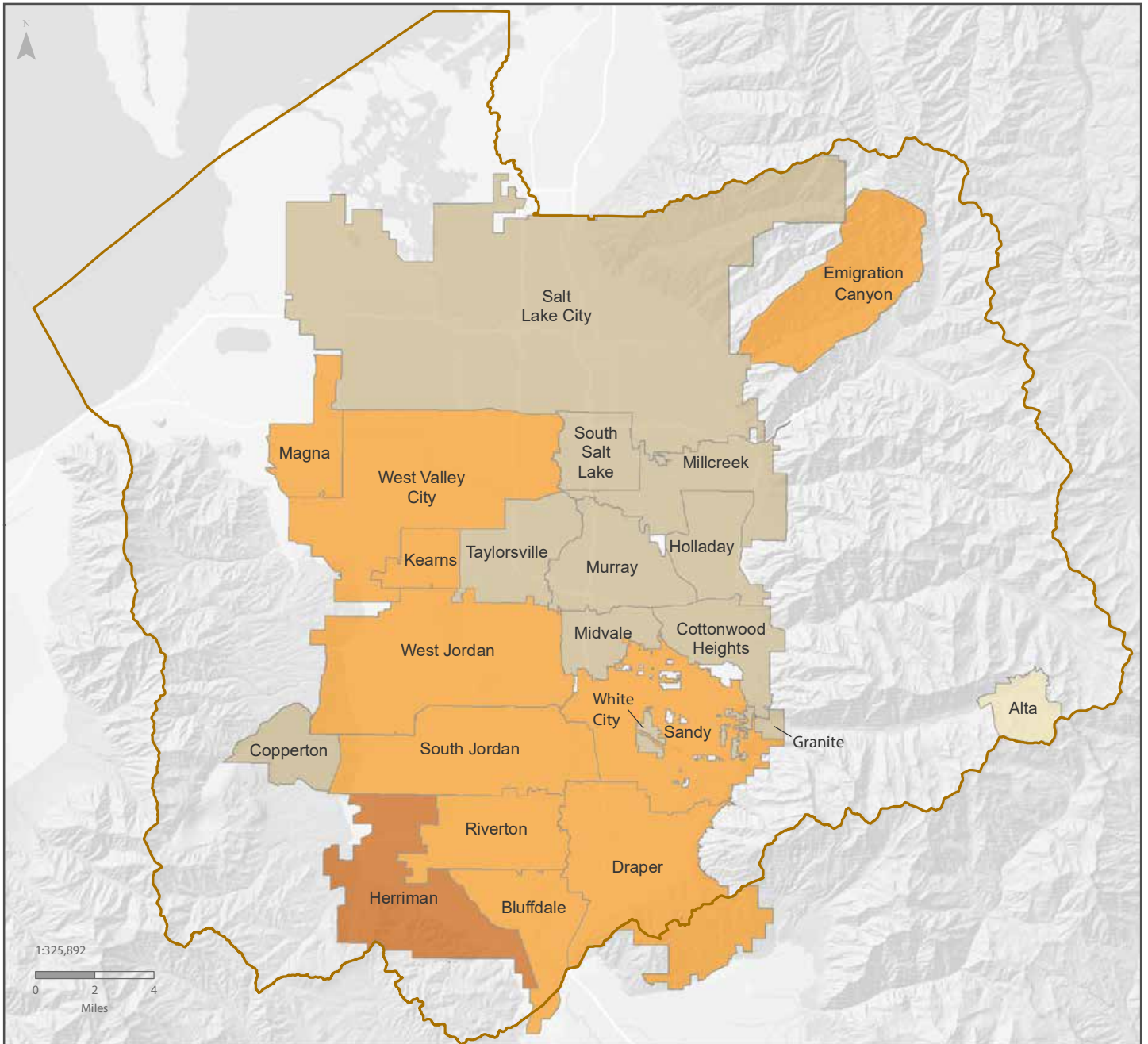
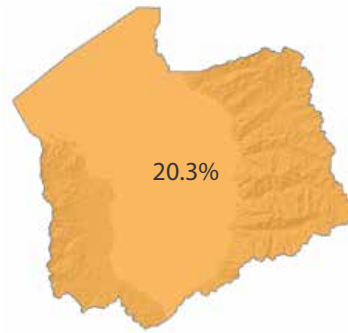

World Light Gray Base Map Credits: Esri, HERE, DeLorme, MapmyIndia ©
 Source: American Community Survey 5-Year Estimates, 2011-2015

**Table 32: School-Age Population
Salt Lake County Places, 2011-2015 Five-Year Estimate**

Geography	Point Estimate	Share of Total Population	CV
Alta	27	6.9%	74.8
Bluffdale	2,493	27.7%	16.6
Copperton	128	19.8%	67.8
Cottonwood Heights	5,358	15.7%	8.3
Draper	11,182	24.6%	7.7
Emigration Canyon	405	22.0%	56.1
Granite	181	12.8%	76.0
Herriman	8,917	33.4%	9.4
Holladay	5,767	18.8%	8.1
Kearns	8,751	24.0%	7.9
Magna	6,664	24.3%	9.0
Midvale	5,472	17.7%	7.7
Millcreek	9,309	15.5%	6.3
Murray	7,455	15.4%	8.0
Riverton	10,394	25.4%	7.5
Salt Lake City	27,370	14.4%	3.4
Sandy	19,391	21.2%	5.0
South Jordan	14,520	24.3%	6.0
South Salt Lake	4,203	17.2%	10.5
Taylorsville	11,187	18.5%	5.4
West Jordan	26,249	24.0%	4.1
West Valley City	30,632	22.9%	3.2
White City	977	17.8%	15.9
Salt Lake County	218,772	20.3%	

Note: School-age population are children aged 5-17 years.
Source: American Community Survey 5-Year Estimates, 2011-2015

Figure 33: College-Age Population
Salt Lake City Tracts, 2011-2015 Five-Year Estimate

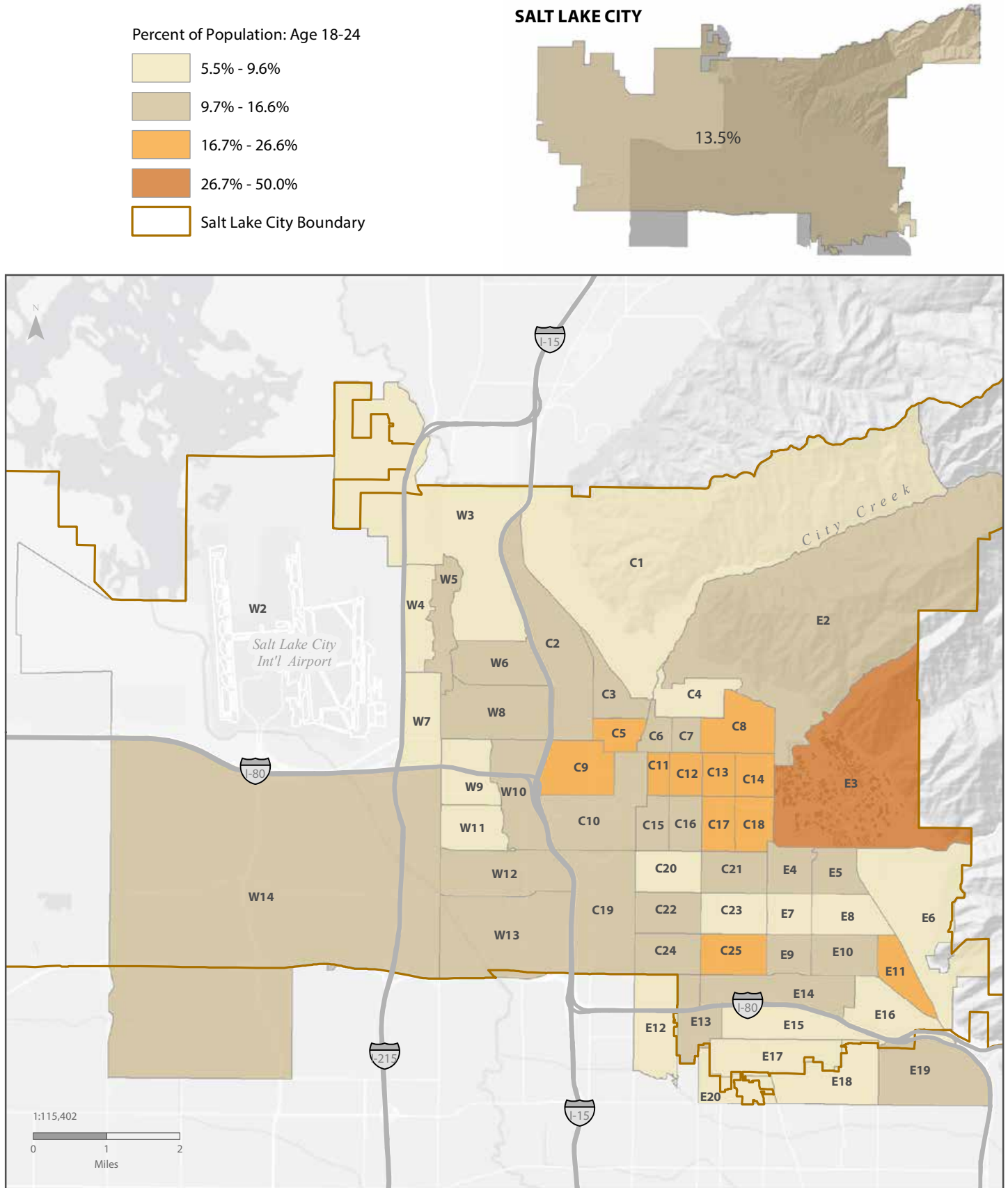

Notes: The letters W, C and E in tract labels roughly correspond to west, central, and east areas of the city. Some tracts extend outside the city boundary. The shadow on the city inset map outlines the census tracts for which data are displayed in relation to the city boundary.
 World Light Gray Base Map Credits: Esri, HERE, DeLorme, MapmyIndia ©
 Source: American Community Survey 5-Year Estimates, 2011-2015

**Table 33: College-Age Population
Salt Lake City Tracts, 2011-2015 Five-Year Estimate**

Map Code	Census Tract	Point Estimate	Share of Total Population	CV	Map Code	Census Tract	Point Estimate	Share of Total Population	CV
C1	1002	102	7.9%	30.0	E6	1042	477	7.6%	33.6
C2	1001	245	15.4%	23.3	E7	1037	139	5.5%	33.2
C3	1007	347	12.7%	23.9	E8	1040	309	9.6%	24.7
C4	1010	260	8.1%	24.8	E9	1038	324	13.1%	26.0
C5	1008	661	26.1%	24.5	E10	1039	462	12.0%	31.4
C6	1011.02	514	14.0%	24.3	E11	1043	537	17.8%	22.2
C7	1011.01	233	11.8%	27.3	E12	1114*	578	8.4%	18.1
C8	1012	724	17.6%	18.3	E13	1049*	345	10.5%	22.6
C9	1025	611	19.7%	21.0	E14	1141	292	12.3%	22.7
C10	1140	263	13.5%	28.8	E15	1047	511	9.6%	22.2
C11	1021	314	23.0%	20.4	E16	1044*	131	6.8%	23.2
C12	1019	563	22.5%	17.3	E17	1048*	386	7.7%	26.1
C13	1017	780	23.3%	14.9	E18	1103*	455	8.2%	22.2
C14	1015	807	24.4%	14.9	E19	1102*	580	10.4%	12.9
C15	1023	330	11.7%	25.5	E20	1118.02*	213	8.9%	38.9
C16	1020	294	11.6%	19.4	W1†	1139.06*	454	10.6%	22.9
C17	1018	781	22.8%	17.9	W2	9800	0	0.0%	—
C18	1016	1,057	26.6%	13.0	W3	1147*	361	7.3%	17.5
C19	1029	669	13.5%	24.8	W4	1003.07	416	7.9%	18.5
C20	1030	222	7.5%	25.1	W5	1003.08	524	12.7%	17.2
C21	1035	401	10.0%	16.4	W6	1005	672	11.3%	19.9
C22	1031	486	10.8%	23.6	W7	1003.06	502	9.4%	14.2
C23	1034	269	7.0%	21.7	W8	1006	809	9.9%	22.7
C24	1032	473	10.6%	18.4	W9	1027.02	253	6.3%	22.2
C25	1033	1,075	25.7%	10.9	W10	1026	427	11.0%	15.5
E1†	1101.03*	281	7.2%	26.2	W11	1027.01	309	6.0%	35.5
E2	1148	605	16.6%	17.6	W12	1028.01	700	11.3%	14.0
E3	1014	2,463	50.0%	7.5	W13	1028.02*	645	12.4%	21.6
E4	1036	253	9.9%	22.7	W14	1145*	669	10.0%	16.4
E5	1041	290	10.0%	17.0					

* These census tracts extend outside the city boundary.

† Census Tracts 1139.06 (W1) and 1101.03 (E1) are not pictured in the map on the facing page. The vast majority of the population in these tracts do not reside in Salt Lake City.

Note: College-age population are individuals aged 18-24 years.

Source: American Community Survey 5-Year Estimates, 2011-2015

Figure 34: College-Age Population
Salt Lake County Places, 2011-2015 Five-Year Estimate

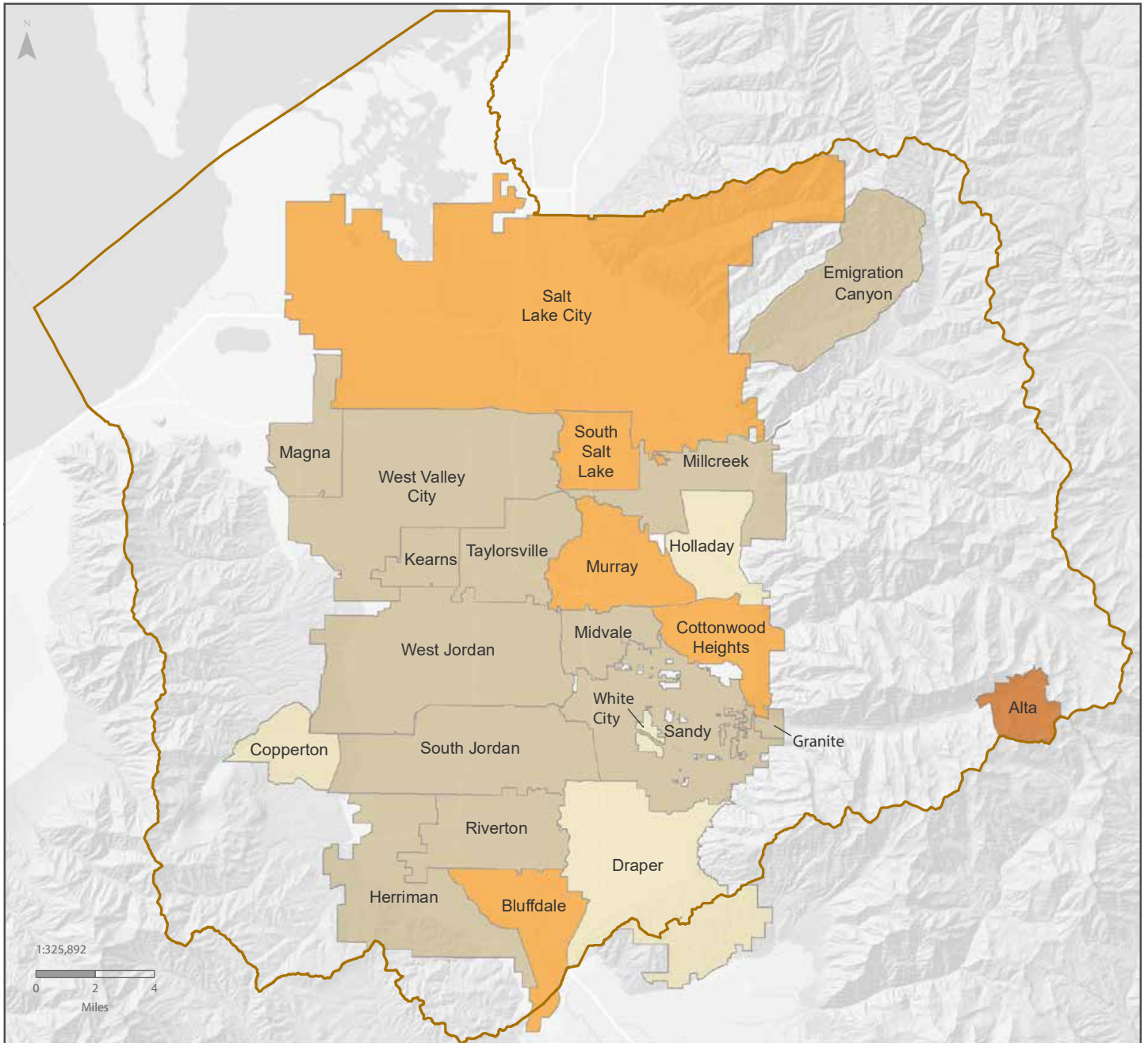
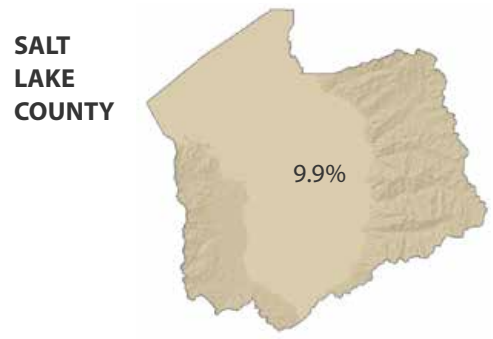
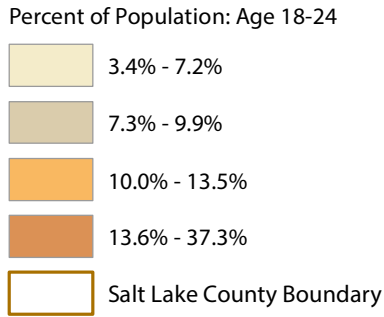

World Light Gray Base Map Credits: Esri, HERE, DeLorme, MapmyIndia ©
 Source: American Community Survey 5-Year Estimates, 2011-2015

**Table 34: College-Age Population
Salt Lake County Places, 2011-2015 Five-Year Estimate**

Geography	Point Estimate	Share of Total Population	CV
Alta	146	37.3%	35.7
Bluffdale	1,071	11.9%	14.8
Copperton	22	3.4%	67.9
Cottonwood Heights	3,597	10.5%	7.5
Draper	3,264	7.2%	10.1
Emigration Canyon	154	8.4%	39.8
Granite	124	8.8%	35.9
Herriman	2,330	8.7%	12.6
Holladay	1,892	6.2%	8.8
Kearns	3,507	9.6%	8.2
Magna	2,538	9.2%	9.3
Midvale	3,042	9.9%	7.4
Millcreek	5,395	9.0%	4.7
Murray	5,432	11.2%	6.5
Riverton	3,186	7.8%	12.5
Salt Lake City	25,710	13.5%	3.2
Sandy	7,699	8.4%	4.3
South Jordan	4,938	8.3%	6.6
South Salt Lake	2,850	11.6%	7.9
Taylorsville	5,713	9.5%	5.1
West Jordan	10,480	9.6%	4.4
West Valley City	13,168	9.9%	3.7
White City	391	7.1%	15.4
Salt Lake County	107,270	9.9%	

Note: College-age population are individuals aged 18-24 years.
Source: American Community Survey 5-Year Estimates, 2011-2015

**Figure 35: Working-Age Population
Salt Lake City Tracts, 2011-2015 Five-Year Estimate**

Percent of Population: Age 18-64

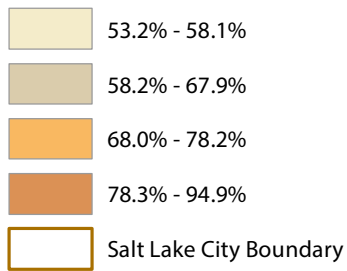

SALT LAKE CITY

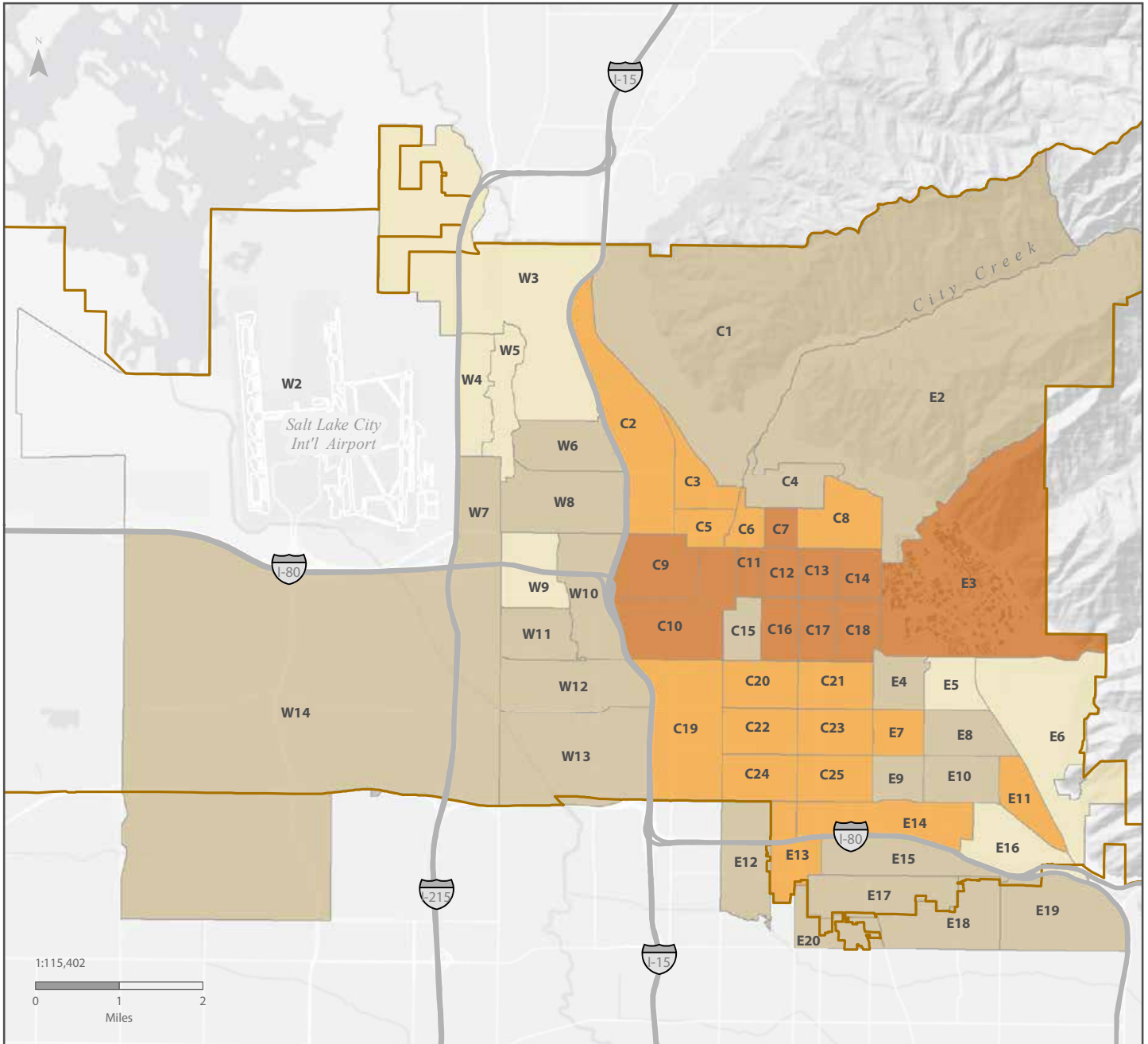
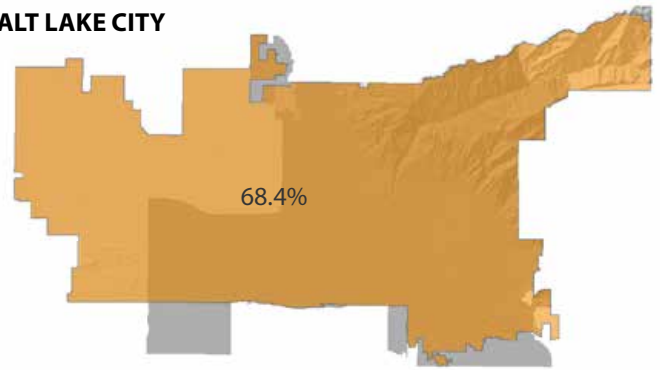

Notes: The letters W,C and E in tract labels roughly correspond to west, central, and east areas of the city. Some tracts extend outside the city boundary. The shadow on the city inset map outlines the census tracts for which data are displayed in relation to the city boundary.

World Light Gray Base Map Credits: Esri, HERE, DeLorme, MapmyIndia ©

Source: American Community Survey 5-Year Estimates, 2011-2015

**Table 35: Working-Age Population
Salt Lake City Tracts, 2011-2015 Five-Year Estimate**

Map Code	Census Tract	Point Estimate	Share of Total Population	CV	Map Code	Census Tract	Point Estimate	Share of Total Population	CV
C1	1002	879	67.8%	2.8	E6	1042	3,505	56.0%	5.0
C2	1001	1,146	72.2%	4.2	E7	1037	1,774	70.5%	2.6
C3	1007	2,132	78.2%	3.7	E8	1040	2,082	64.4%	3.7
C4	1010	2,186	67.9%	5.1	E9	1038	1,673	67.9%	5.9
C5	1008	1,854	73.2%	4.6	E10	1039	2,435	63.3%	3.5
C6	1011.02	2,741	74.5%	3.4	E11	1043	2,135	70.8%	2.6
C7	1011.01	1,604	81.1%	3.4	E12	1114*	4,299	62.7%	6.0
C8	1012	3,181	77.2%	2.6	E13	1049*	2,393	72.5%	4.4
C9	1025	2,645	85.2%	3.3	E14	1141	1,711	71.9%	2.4
C10	1140	1,585	81.5%	4.6	E15	1047	3,527	66.5%	3.1
C11	1021	1,295	94.9%	2.4	E16	1044*	1,090	56.9%	4.5
C12	1019	2,067	82.8%	3.5	E17	1048*	3,306	66.0%	3.8
C13	1017	2,903	86.9%	2.0	E18	1103*	3,542	63.7%	2.6
C14	1015	2,814	85.1%	2.7	E19	1102*	3,538	63.2%	2.3
C15	1023	1,853	65.8%	5.8	E20	1118.02*	1,492	62.5%	10.6
C16	1020	2,010	79.0%	3.9	W1†	1139.06*	2,761	64.4%	4.0
C17	1018	2,836	82.8%	1.9	W2	9800	0	0.0%	—
C18	1016	3,289	82.7%	1.8	W3	1147*	2,883	58.1%	5.2
C19	1029	3,520	70.8%	4.4	W4	1003.07	2,868	54.7%	3.8
C20	1030	2,192	74.3%	3.5	W5	1003.08	2,266	54.8%	5.2
C21	1035	3,000	74.8%	2.3	W6	1005	3,721	62.7%	4.9
C22	1031	3,289	73.3%	3.1	W7	1003.06	3,237	60.4%	4.6
C23	1034	2,754	71.3%	3.6	W8	1006	5,183	63.4%	4.0
C24	1032	3,094	69.5%	3.7	W9	1027.02	2,135	53.2%	5.3
C25	1033	3,265	77.9%	2.7	W10	1026	2,392	61.7%	5.0
E1†	1101.03*	2,355	59.9%	5.1	W11	1027.01	3,121	60.7%	6.1
E2	1148	2,265	62.1%	4.3	W12	1028.01	3,817	61.6%	4.5
E3	1014	3,935	79.8%	3.3	W13	1028.02*	3,153	60.8%	5.2
E4	1036	1,678	65.4%	3.9	W14	1145*	4,124	61.5%	3.0
E5	1041	1,679	57.9%	4.0					

* These census tracts extend outside the city boundary.

† Census Tracts 1139.06 (W1) and 1101.03 (E1) are not pictured in the map on the facing page. The vast majority of the population in these tracts do not reside in Salt Lake City.

Note: Working-age population are individuals aged 18-64 years.

Source: American Community Survey 5-Year Estimates, 2011-2015

Figure 36: Working-Age Population
Salt Lake County Places, 2011-2015 Five-Year Estimate

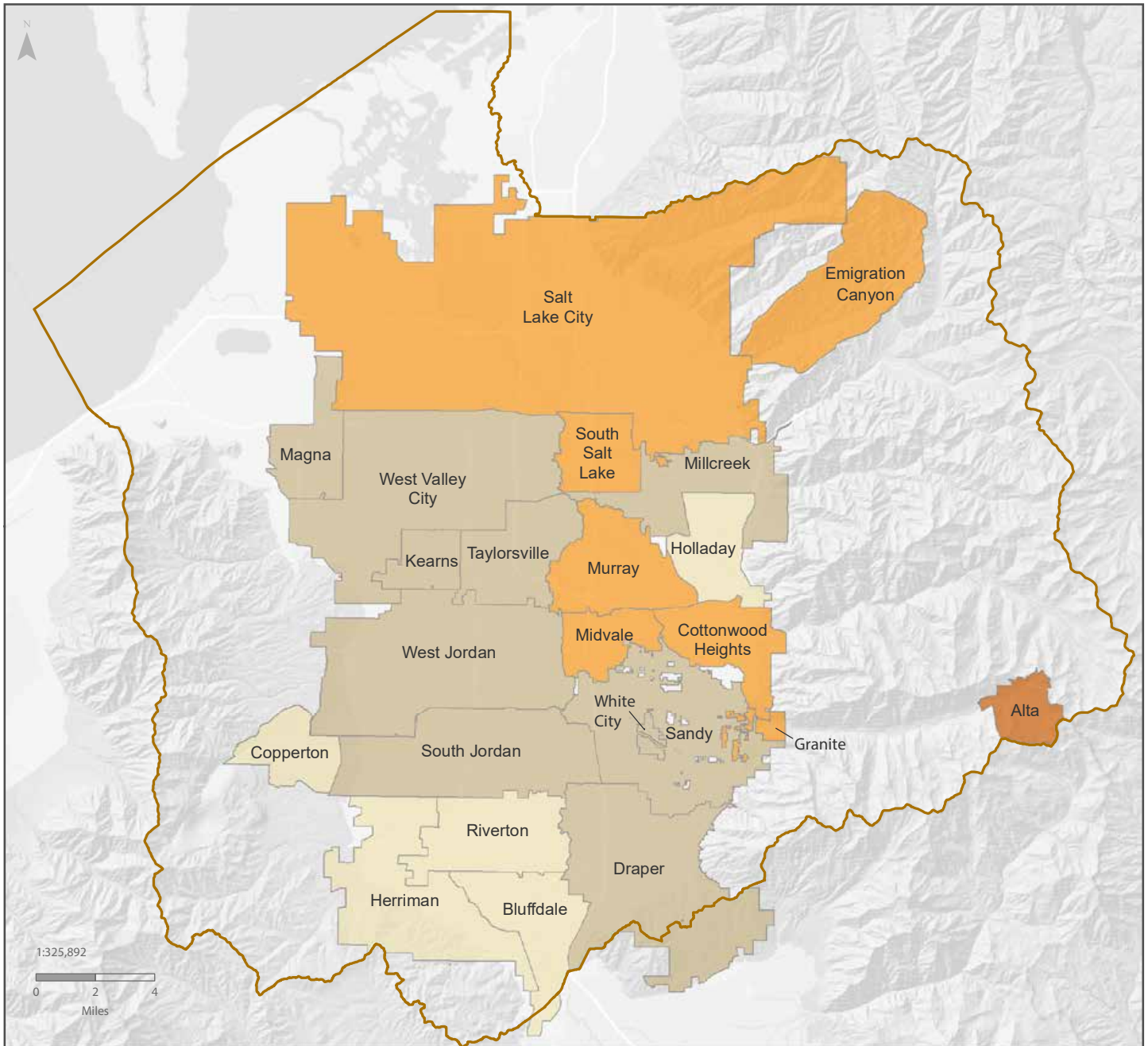
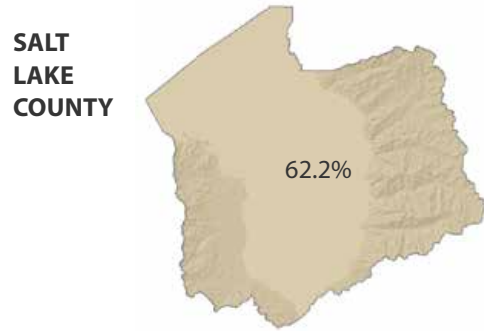
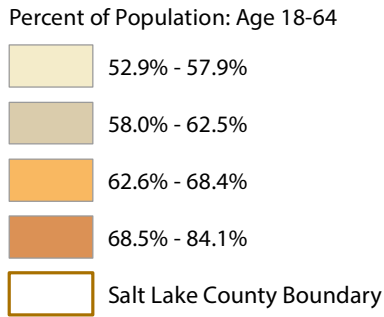

World Light Gray Base Map Credits: Esri, HERE, DeLorme, MapmyIndia ©
 Source: American Community Survey 5-Year Estimates, 2011-2015

**Table 36: Working-Age Population
Salt Lake County Places, 2011-2015 Five-Year Estimate**

Geography	Point Estimate	Share of Total Population	CV
Alta	329	84.1%	8.4
Bluffdale	5,218	57.9%	3.6
Copperton	352	54.3%	23.5
Cottonwood Heights	21,980	64.2%	1.4
Draper	27,383	60.2%	1.5
Emigration Canyon	1,231	67.0%	8.0
Granite	963	68.1%	7.9
Herriman	14,125	52.9%	2.7
Holladay	17,387	56.5%	1.9
Kearns	21,849	59.8%	1.9
Magna	16,607	60.5%	1.8
Midvale	20,001	64.8%	1.6
Millcreek	37,546	62.4%	1.1
Murray	30,894	63.8%	1.4
Riverton	23,573	57.7%	1.7
Salt Lake City	130,458	68.4%	0.6
Sandy	55,371	60.5%	1.0
South Jordan	34,803	58.4%	1.3
South Salt Lake	16,425	67.0%	2.3
Taylorsville	37,762	62.5%	1.2
West Jordan	67,022	61.2%	0.8
West Valley City	80,860	60.5%	0.8
White City	3,282	59.7%	4.6
Salt Lake County	670,319	62.2%	

Note: Working-age population are individuals aged 18-64 years.
Source: American Community Survey 5-Year Estimates, 2011-2015

Figure 37: Retirement-Age Population
Salt Lake City Tracts, 2011-2015 Five-Year Estimate

Percent of Population: Age 65 and Over

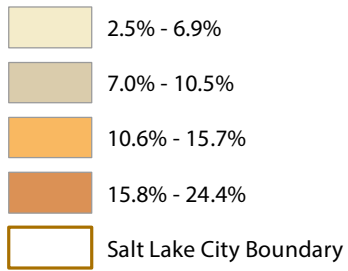

SALT LAKE CITY

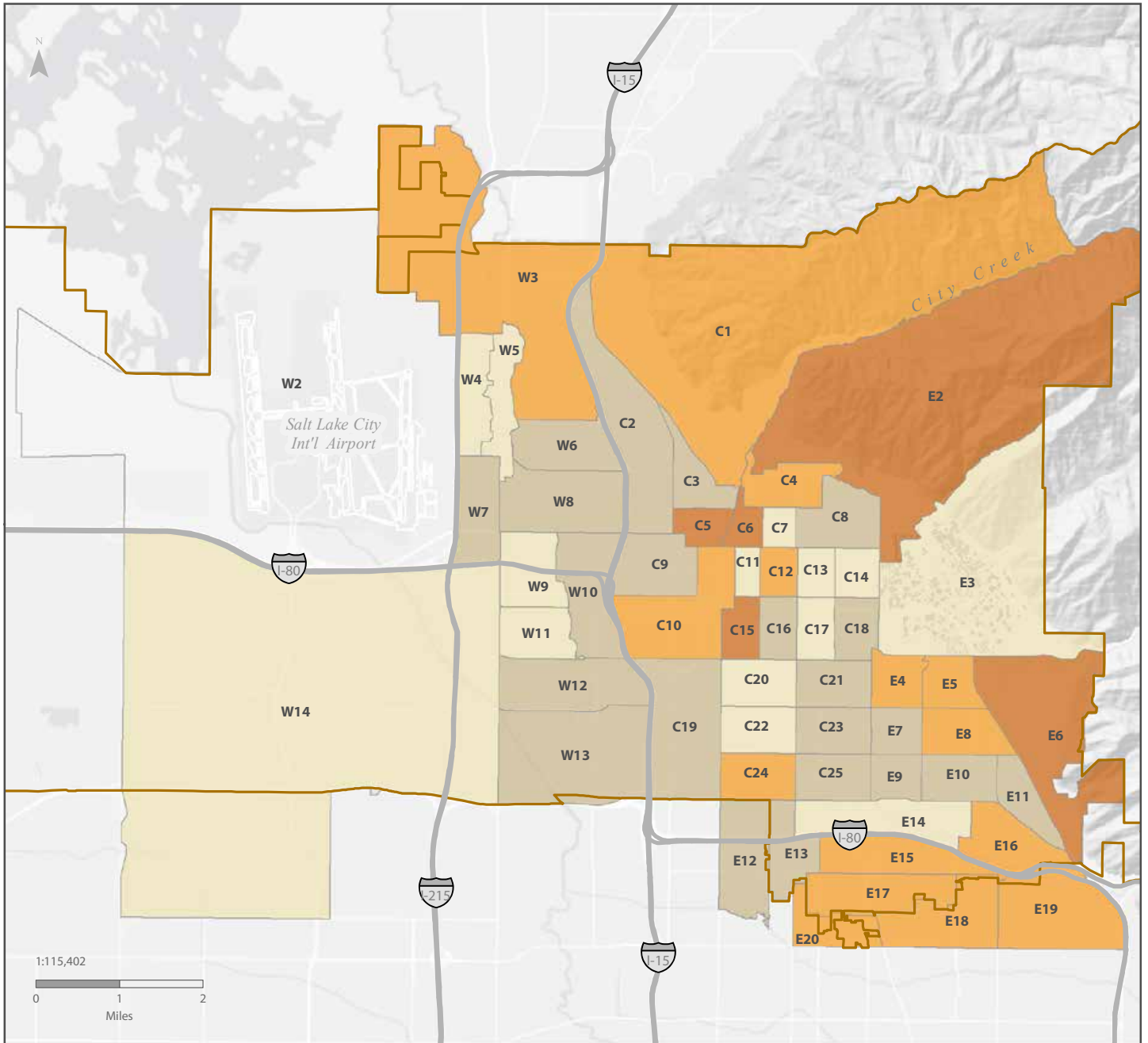
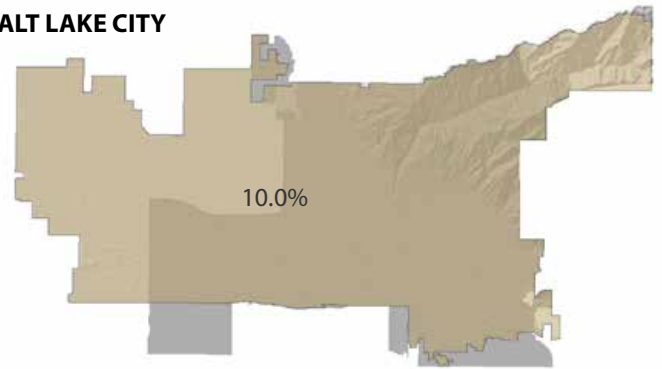

Notes: The letters W, C, and E in tract labels roughly correspond to west, central, and east areas of the city. Some tracts extend outside the city boundary. The shadow on the city inset map outlines the census tracts for which data are displayed in relation to the city boundary.

World Light Gray Base Map Credits: Esri, HERE, DeLorme, MapmyIndia ©

Source: American Community Survey 5-Year Estimates, 2011-2015

**Table 37: Retirement-Age Population
Salt Lake City Tracts, 2011-2015 Five-Year Estimate**

Map Code	Census Tract	Point Estimate	Share of Total Population	CV	Map Code	Census Tract	Point Estimate	Share of Total Population	CV
C1	1002	190	14.7%	10.8	E6	1042	1,526	24.4%	9.0
C2	1001	128	8.1%	15.8	E7	1037	223	8.9%	9.6
C3	1007	257	9.4%	16.2	E8	1040	389	12.0%	9.6
C4	1010	392	12.2%	17.9	E9	1038	203	8.2%	19.3
C5	1008	542	21.4%	13.9	E10	1039	397	10.3%	10.0
C6	1011.02	651	17.7%	12.0	E11	1043	252	8.4%	10.9
C7	1011.01	119	6.0%	29.4	E12	1114*	666	9.7%	13.8
C8	1012	412	10.0%	12.8	E13	1049*	240	7.3%	12.5
C9	1025	290	9.3%	22.9	E14	1141	161	6.8%	12.5
C10	1140	282	14.5%	16.4	E15	1047	635	12.0%	9.1
C11	1021	34	2.5%	58.4	E16	1044*	237	12.4%	15.7
C12	1019	367	14.7%	18.6	E17	1048*	638	12.7%	11.5
C13	1017	200	6.0%	15.2	E18	1103*	734	13.2%	6.9
C14	1015	190	5.7%	23.5	E19	1102*	662	11.8%	6.7
C15	1023	484	17.2%	12.7	E20	1118.02*	375	15.7%	23.6
C16	1020	212	8.3%	19.0	W1†	1139.06*	313	7.3%	20.8
C17	1018	215	6.3%	15.4	W2	9800	0	0.0%	—
C18	1016	335	8.4%	12.3	W3	1147*	551	11.1%	12.0
C19	1029	386	7.8%	20.3	W4	1003.07	194	3.7%	18.1
C20	1030	164	5.6%	17.4	W5	1003.08	276	6.7%	17.2
C21	1035	348	8.7%	8.4	W6	1005	622	10.5%	13.9
C22	1031	204	4.5%	23.0	W7	1003.06	468	8.7%	18.2
C23	1034	335	8.7%	21.0	W8	1006	719	8.8%	15.2
C24	1032	597	13.4%	13.2	W9	1027.02	196	4.9%	27.3
C25	1033	423	10.1%	12.0	W10	1026	345	8.9%	13.0
E1†	1101.03*	663	16.9%	9.7	W11	1027.01	354	6.9%	15.0
E2	1148	625	17.1%	11.0	W12	1028.01	620	10.0%	17.0
E3	1014	188	3.8%	36.8	W13	1028.02*	371	7.2%	16.0
E4	1036	300	11.7%	16.6	W14	1145*	364	5.4%	14.6
E5	1041	414	14.3%	10.2					

* These census tracts extend outside the city boundary.

† Census Tracts 1139.06 (W1) and 1101.03 (E1) are not pictured in the map on the facing page. The vast majority of the population in these tracts do not reside in Salt Lake City.

Note: Retirement-age population are individuals aged 65 and over.

Source: American Community Survey 5-Year Estimates, 2011-2015

Figure 38: Retirement-Age Population
Salt Lake County Places, 2011-2015 Five-Year Estimate

Percent of Population: Age 65 and Over

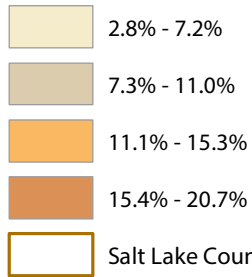

**SALT
LAKE
COUNTY**

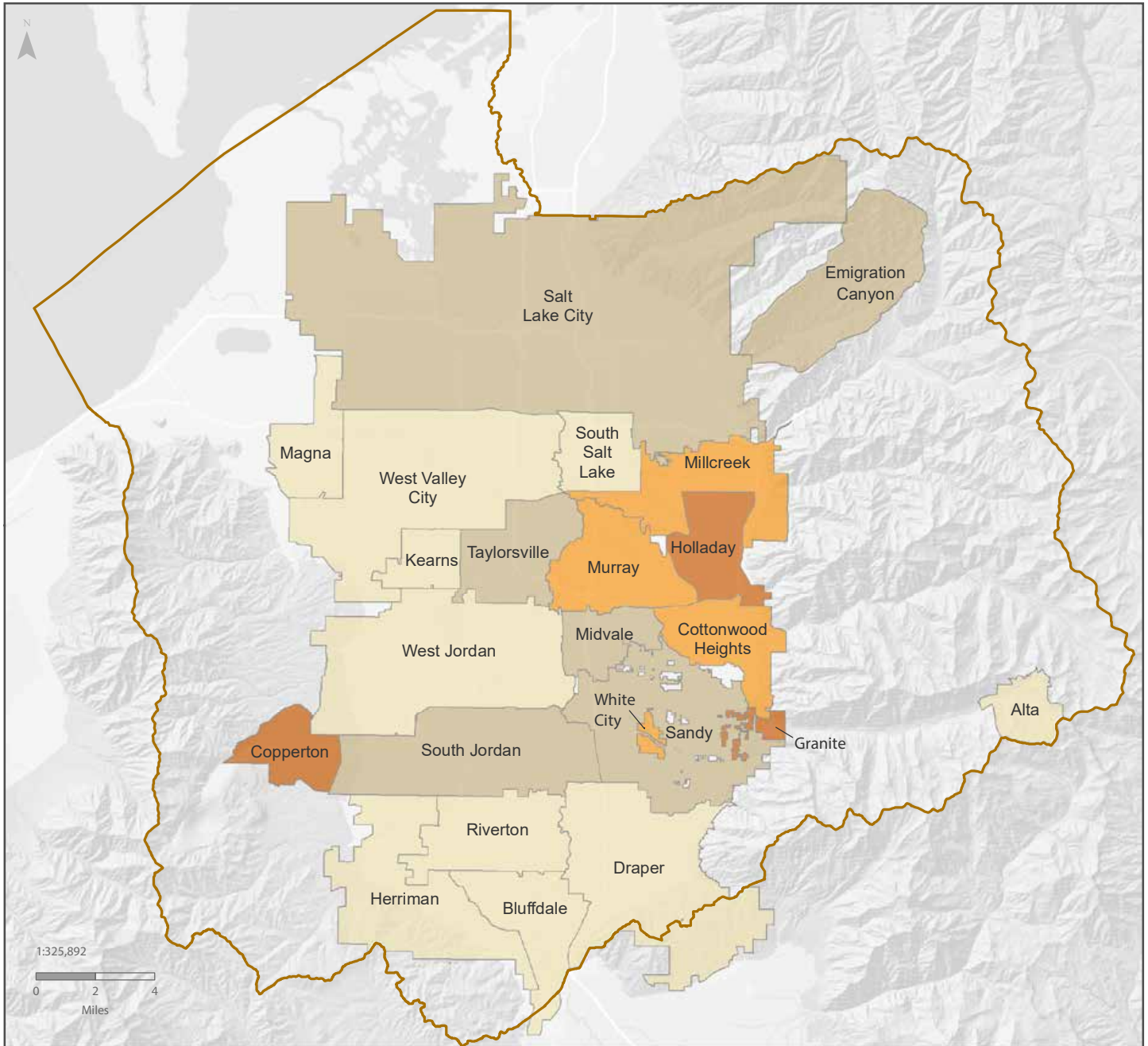
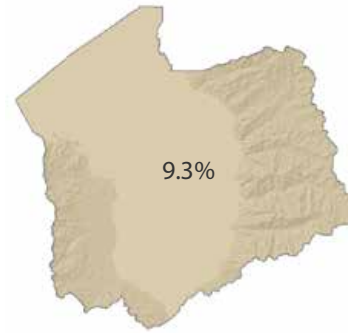

World Light Gray Base Map Credits: Esri, HERE, DeLorme, MapmyIndia ©
 Source: American Community Survey 5-Year Estimates, 2011-2015

**Table 38: Retirement-Age Population
Salt Lake County Places, 2011-2015 Five-Year Estimate**

Geography	Point Estimate	Share of Total Population	CV
Alta	25	6.4%	54.1
Bluffdale	439	4.9%	12.4
Copperton	134	20.7%	48.5
Cottonwood Heights	4,620	13.5%	4.1
Draper	2,963	6.5%	5.6
Emigration Canyon	178	9.7%	31.3
Granite	247	17.5%	23.3
Herriman	749	2.8%	17.4
Holladay	5,750	18.7%	3.9
Kearns	2,288	6.3%	5.8
Magna	1,752	6.4%	9.5
Midvale	2,921	9.5%	5.1
Millcreek	9,183	15.3%	2.8
Murray	6,798	14.0%	3.9
Riverton	2,963	7.2%	6.8
Salt Lake City	19,094	10.0%	1.8
Sandy	10,083	11.0%	3.3
South Jordan	4,911	8.2%	3.7
South Salt Lake	1,591	6.5%	8.4
Taylorsville	5,970	9.9%	3.7
West Jordan	6,391	5.8%	4.2
West Valley City	9,664	7.2%	3.4
White City	757	13.8%	9.3
Salt Lake County	100,802	9.3%	

Note: Retirement-age population are individuals aged 65 and over.
Source: American Community Survey 5-Year Estimates, 2011-2015

Figure 39: Median Age
Salt Lake City Tracts, 2011-2015 Five-Year Estimate

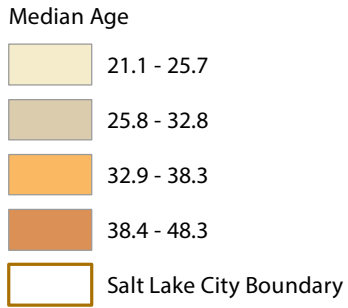

SALT LAKE CITY

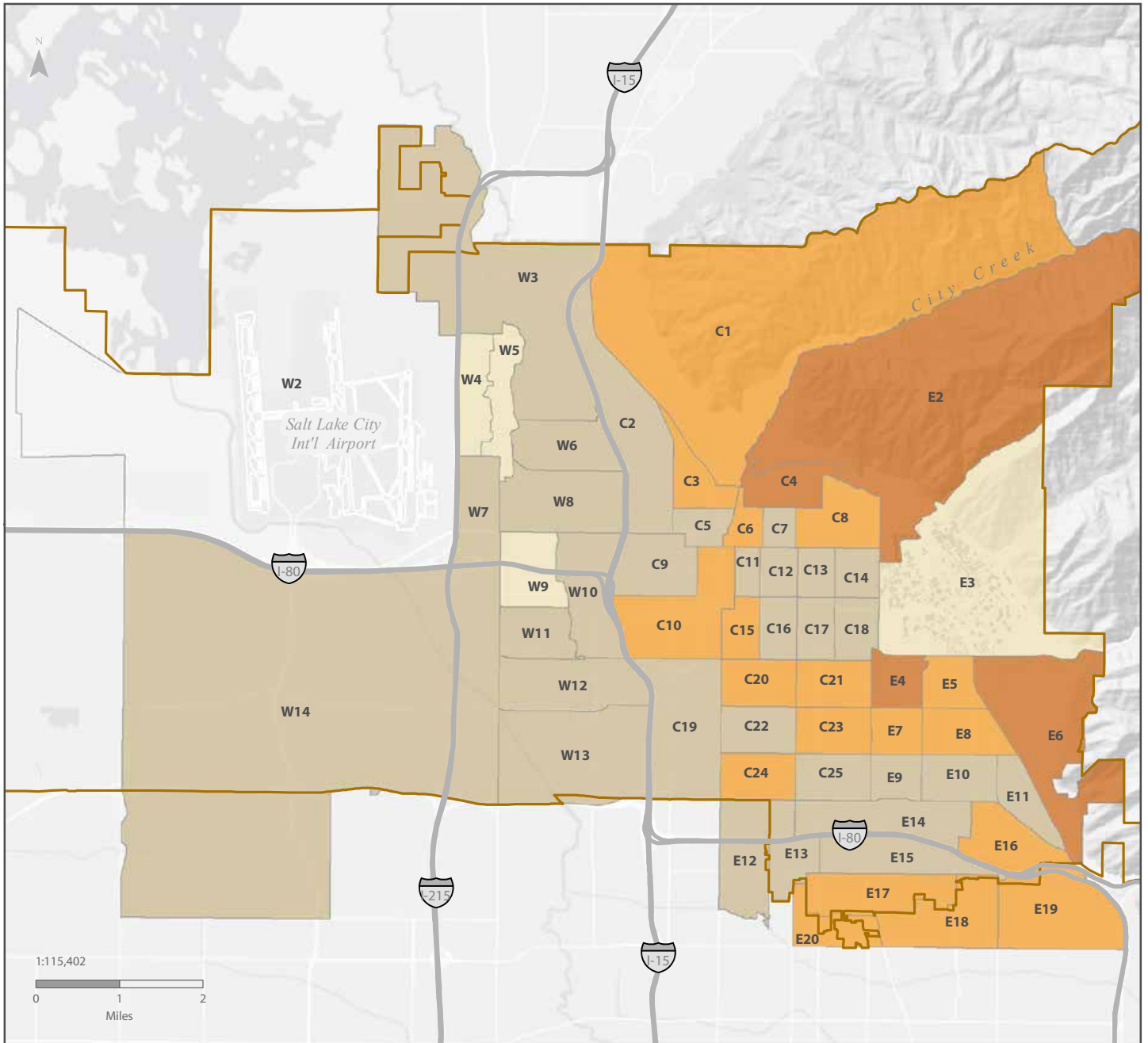
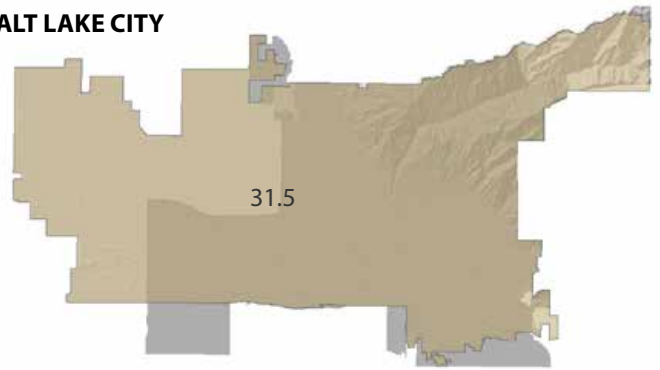

Notes: The letters W, C, and E in tract labels roughly correspond to west, central, and east areas of the city. Some tracts extend outside the city boundary. The shadow on the city inset map outlines the census tracts for which data are displayed in relation to the city boundary.

World Light Gray Base Map Credits: Esri, HERE, DeLorme, MapmyIndia ©
 Source: American Community Survey 5-Year Estimates, 2011-2015

**Table 39: Median Age
Salt Lake City Tracts, 2011-2015 Five-Year Estimate**

Map Code	Census Tract	Point Estimate	CV	Map Code	Census Tract	Point Estimate	CV
C1	1002	38.3	5.6	E6	1042	48.3	3.8
C2	1001	31.3	7.0	E7	1037	38	4.5
C3	1007	34.4	5.8	E8	1040	35.4	4.8
C4	1010	41.3	7.9	E9	1038	31.2	3.9
C5	1008	31.5	6.4	E10	1039	30.7	4.8
C6	1011.02	34.9	12.5	E11	1043	29.3	2.9
C7	1011.01	30.6	5.4	E12	1114*	31.1	5.1
C8	1012	34.8	6.6	E13	1049*	32.7	4.3
C9	1025	29.9	5.3	E14	1141	31.2	2.7
C10	1140	37.4	6.3	E15	1047	32.8	3.0
C11	1021	30.9	4.7	E16	1044*	37.5	7.0
C12	1019	31.6	6.0	E17	1048*	34.1	2.1
C13	1017	29.6	3.1	E18	1103*	35.2	2.4
C14	1015	29.4	5.0	E19	1102*	33.8	2.7
C15	1023	34.1	4.6	E20	1118.02*	35.2	9.5
C16	1020	30.6	3.4	W1†	1139.06*	31	8.0
C17	1018	30.0	4.7	W2	9800	—	—
C18	1016	28.1	3.7	W3	1147*	32.1	4.2
C19	1029	30.8	4.7	W4	1003.07	25.1	4.1
C20	1030	37.3	2.1	W5	1003.08	22.9	9.3
C21	1035	36.2	4.2	W6	1005	31.5	5.0
C22	1031	32.8	4.4	W7	1003.06	30.2	5.0
C23	1034	36.2	5.0	W8	1006	30.8	5.5
C24	1032	34.1	2.3	W9	1027.02	25.7	4.5
C25	1033	30.0	3.6	W10	1026	32.3	9.2
E1†	1101.03*	45.3	4.7	W11	1027.01	31.2	7.4
E2	1148	42.8	6.8	W12	1028.01	30.3	3.0
E3	1014	21.1	1.7	W13	1028.02*	27.3	4.7
E4	1036	40.4	5.6	W14	1145*	28.3	2.8
E5	1041	33.6	11.9				

* These census tracts extend outside the city boundary.

† Census Tracts 1139.06 (W1) and 1101.03 (E1) are not pictured in the map on the facing page. The vast majority of the population in these tracts do not reside in Salt Lake City.

Source: American Community Survey 5-Year Estimates, 2011-2015

**Figure 40: Median Age
Salt Lake County Places, 2011-2015 Five-Year Estimate**

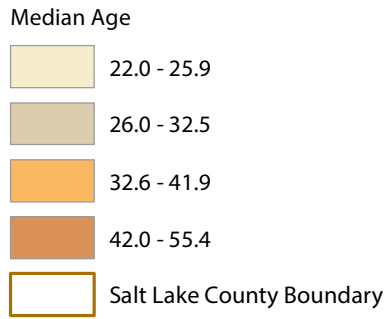

**SALT
LAKE
COUNTY**

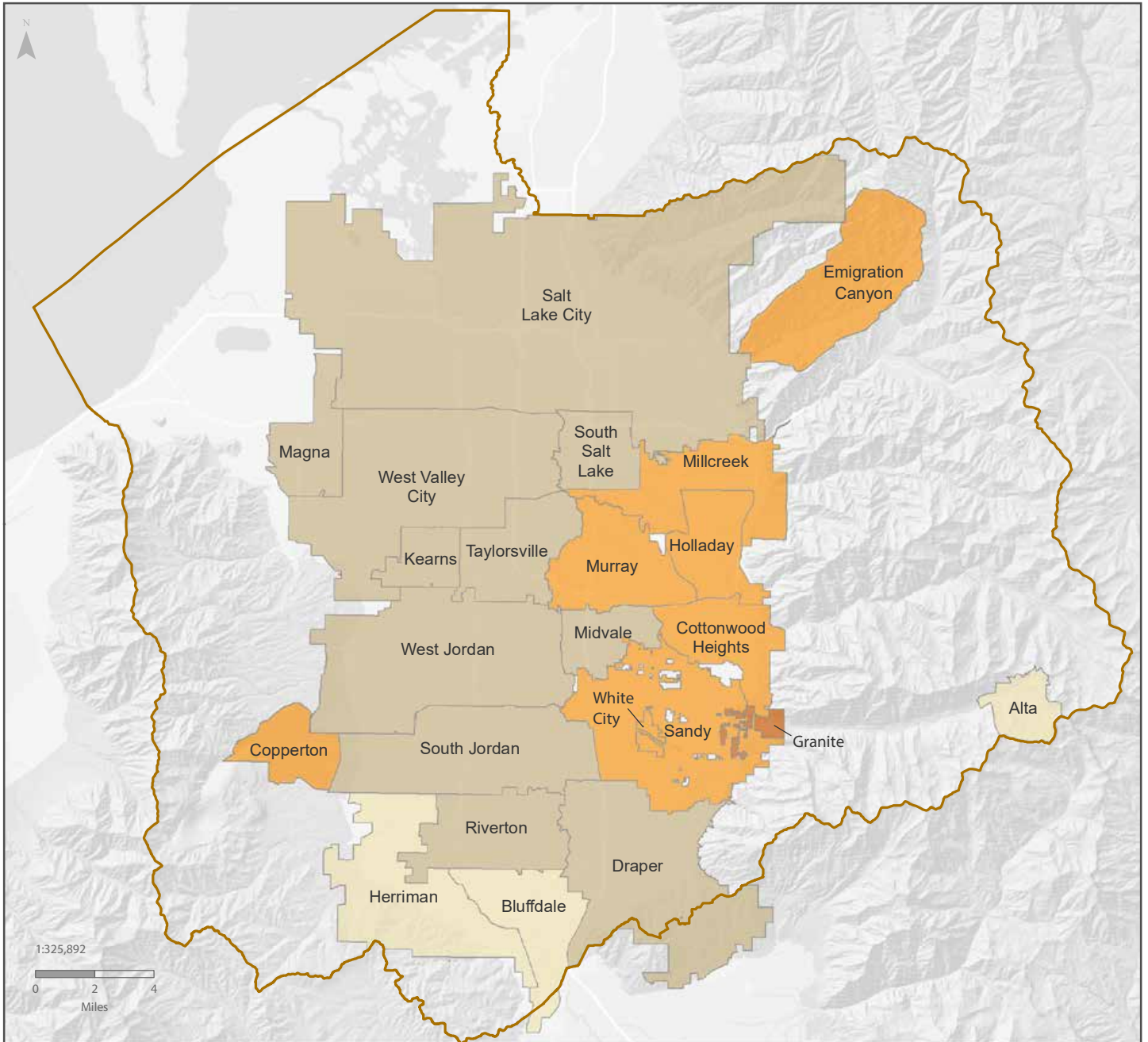

World Light Gray Base Map Credits: Esri, HERE, DeLorme, MapmyIndia ©
Source: American Community Survey 5-Year Estimates, 2011-2015

**Table 40: Median Age
Salt Lake County Places, 2011-2015 Five-Year Estimate**

Geography	Point Estimate	CV
Alta	25.9	29.6
Bluffdale	25.9	8.4
Copperton	36.7	6.8
Cottonwood Heights	36.0	1.7
Draper	31.5	1.7
Emigration Canyon	41.9	9.7
Granite	55.4	13.9
Herriman	22.0	6.6
Holladay	39.9	2.7
Kearns	29.5	2.5
Magna	29.7	2.7
Midvale	30.8	1.8
Millcreek	36.2	1.2
Murray	34.5	1.8
Riverton	30.4	2.0
Salt Lake City	31.5	0.8
Sandy	35.0	1.6
South Jordan	31.4	1.4
South Salt Lake	29.9	2.8
Taylorsville	32.5	1.5
West Jordan	30.3	1.0
West Valley City	30.1	1.0
White City	34.2	5.0
Salt Lake County	31.8	

Source: American Community Survey 5-Year Estimates, 2011-2015

Households

The following set of maps (Figures 41 through 60) and tabular data (Tables 41 through 60) show details regarding household composition of the residents of cities in Salt Lake County and the census tracts within Salt Lake City. The data presented is all from the 2011-2015 American Community Survey 5-Year estimates.

In the 5-year ACS for 2011-2015, there were 75,330 households in Salt Lake City. The average household size in Salt Lake City is 2.47 people, making it the third smallest in Salt Lake County. About half (52 percent) of households in Salt Lake City are family households, the lowest of places in Salt Lake County. Salt Lake City also has a small percentage of large families (over 5 people), at 8.9 percent. Bluffdale, South Jordan, Riverton, Kearns, and Herriman all have over 25 percent of households of 5 people or more. Conversely, 35.9 percent of households in Salt Lake City are one person living alone. Salt Lake City is one of five cities in Salt Lake County to have over 30 percent of households having one resident.

Census Tract 1003.07 (Westpointe) has the largest average household size at 4.23 people. Census Tract 1021 (Central City) has the smallest at 1.26 people. Census Tract 1021 also has the highest percentage of nonfamily households in Salt Lake City (86 percent).

Of tracts that have the majority of their population within Salt Lake City boundaries, three tracts – 1003.07 (Westpointe), 1027.02 (Poplar Grove), and 1148 (Avenues) – have over 80 percent of households as family households. Census Tracts 1027.02 and 1003.07 also have the highest percentage of married and single-parent families with children in Salt Lake City. Additionally, Census Tract 1003.07 has the highest percentage of families with 5 people or more of the tracts that fall entirely within Salt Lake City boundaries. Eight tracts – 1028.01 (Glendale), 1003.07, 1003.08 (Westpointe), 1147 (Rose Park), 1027.01, 1027.02 (Poplar Grove), 1006 (Fairpark), and 1003.06 (Jordan Meadows) – have over 20 percent of households with large families.

Of the tracts that fall entirely within Salt Lake City boundaries, 1023 (Central City), 1148 (Avenues), and 1042 (East Bench) have over 40 percent of their households with someone 60 years or over. Census Tract 1021 (Central City) has the highest percentage of single-person households (78.7 percent).

**Figure 41: Households with Persons Under Age 18
Salt Lake City Tracts, 2011-2015 Five-Year Estimate**

Percent of Households with Persons Under Age 18

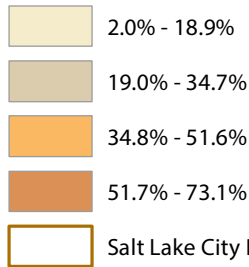

SALT LAKE CITY

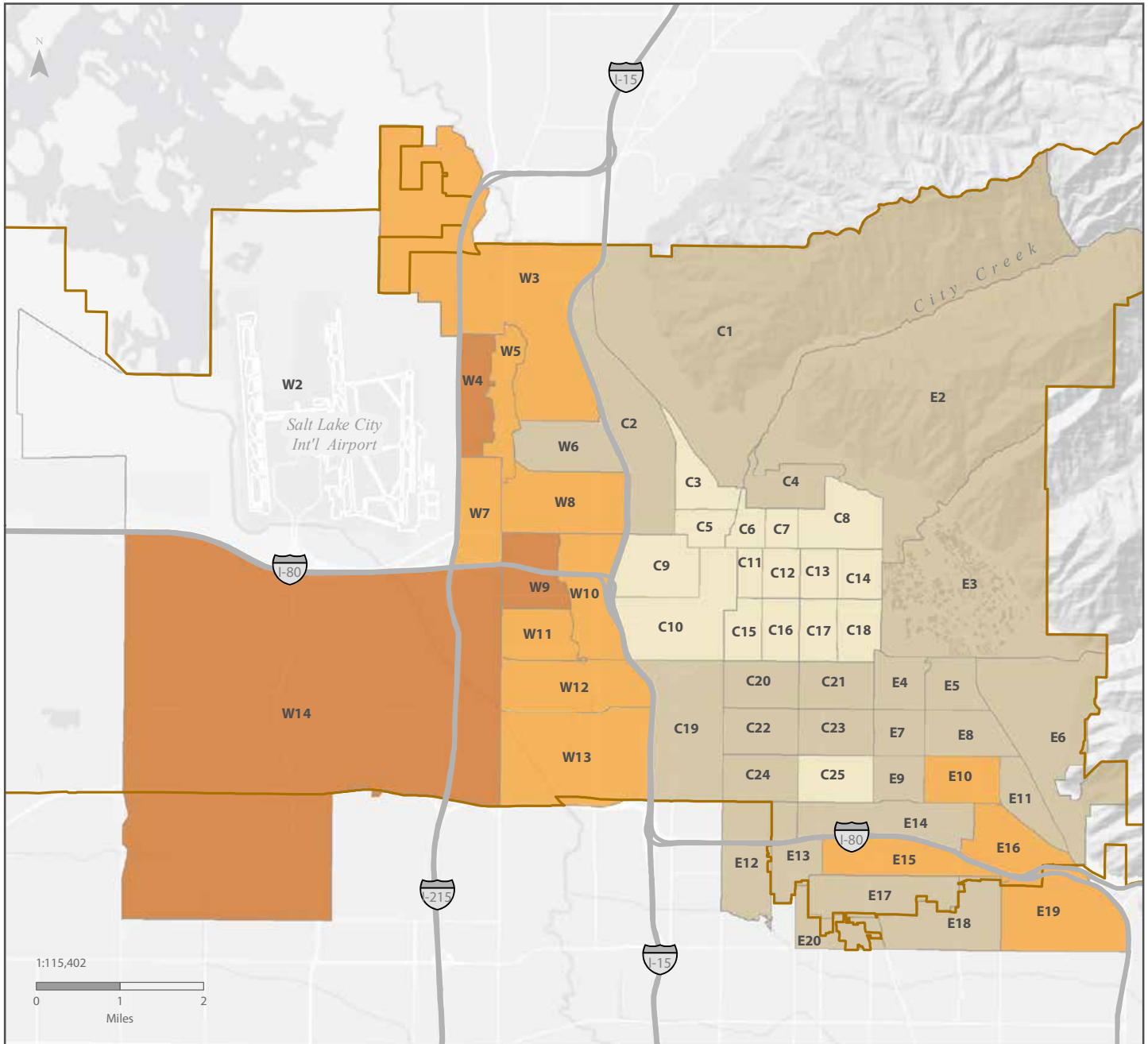
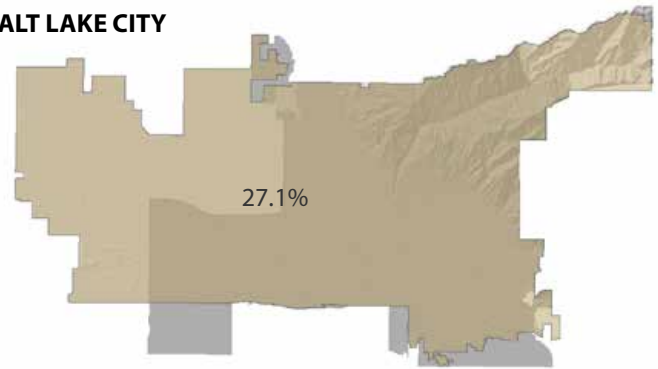

Notes: The letters W, C, and E in tract labels roughly correspond to west, central, and east areas of the city. Some tracts extend outside the city boundary. The shadow on the city inset map outlines the census tracts for which data are displayed in relation to the city boundary.

World Light Gray Base Map Credits: Esri, HERE, DeLorme, MapmyIndia ©

Source: American Community Survey 5-Year Estimates, 2011-2015

**Table 41: Households with Persons Under Age 18
Salt Lake City Tracts, 2011-2015 Five-Year Estimate**

Map Code	Census Tract	Share of Total Households	CV	Map Code	Census Tract	Share of Total Households	CV
C1	1002	28.0%	12.8	E6	1042	28.5%	9.6
C2	1001	28.6%	15.5	E7	1037	26.8%	14.3
C3	1007	13.4%	20.9	E8	1040	33.5%	10.0
C4	1010	24.9%	16.4	E9	1038	31.8%	9.4
C5	1008	6.4%	29.4	E10	1039	36.1%	8.8
C6	1011.02	8.8%	20.0	E11	1043	26.6%	10.1
C7	1011.01	15.4%	24.5	E12	1114*	34.7%	13.1
C8	1012	16.2%	15.0	E13	1049*	26.6%	17.1
C9	1025	6.5%	34.6	E14	1141	26.2%	9.7
C10	1140	2.9%	69.2	E15	1047	36.2%	12.6
C11	1021	2.0%	63.8	E16	1044*	37.8%	9.5
C12	1019	2.3%	52.9	E17	1048*	26.0%	12.9
C13	1017	11.6%	24.1	E18	1103*	29.2%	9.8
C14	1015	15.2%	20.0	E19	1102*	35.9%	7.1
C15	1023	18.9%	23.8	E20	1118.02*	22.8%	20.8
C16	1020	15.3%	22.6	W1†	1139.06*	44.5%	9.7
C17	1018	13.3%	14.2	W2	9800	—	—
C18	1016	12.3%	12.8	W3	1147*	45.0%	8.0
C19	1029	22.2%	12.9	W4	1003.07	73.1%	5.2
C20	1030	29.1%	14.0	W5	1003.08	51.6%	9.9
C21	1035	24.2%	11.1	W6	1005	33.2%	15.7
C22	1031	31.0%	12.6	W7	1003.06	41.0%	11.0
C23	1034	26.4%	10.6	W8	1006	41.9%	10.4
C24	1032	26.2%	12.8	W9	1027.02	65.8%	8.0
C25	1033	14.4%	15.6	W10	1026	45.9%	11.1
E1†	1101.03*	34.7%	12.8	W11	1027.01	43.6%	8.6
E2	1148	33.5%	10.7	W12	1028.01	46.4%	7.2
E3	1014	34.3%	14.7	W13	1028.02*	48.8%	10.3
E4	1036	28.4%	10.7	W14	1145*	57.6%	5.1
E5	1041	31.1%	12.7				

* These census tracts extend outside the city boundary.

† Census Tracts 1139.06 (W1) and 1101.03 (E1) are not pictured in the map on the facing page. The vast majority of the population in these tracts do not reside in Salt Lake City.

Source: American Community Survey 5-Year Estimates, 2011-2015

**Figure 42: Households with Persons Under Age 18
Salt Lake County Places, 2011-2015 Five-Year Estimate**

Percent of Households with Persons Under Age 18

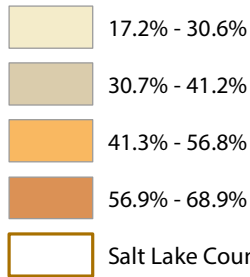

**SALT
LAKE
COUNTY**

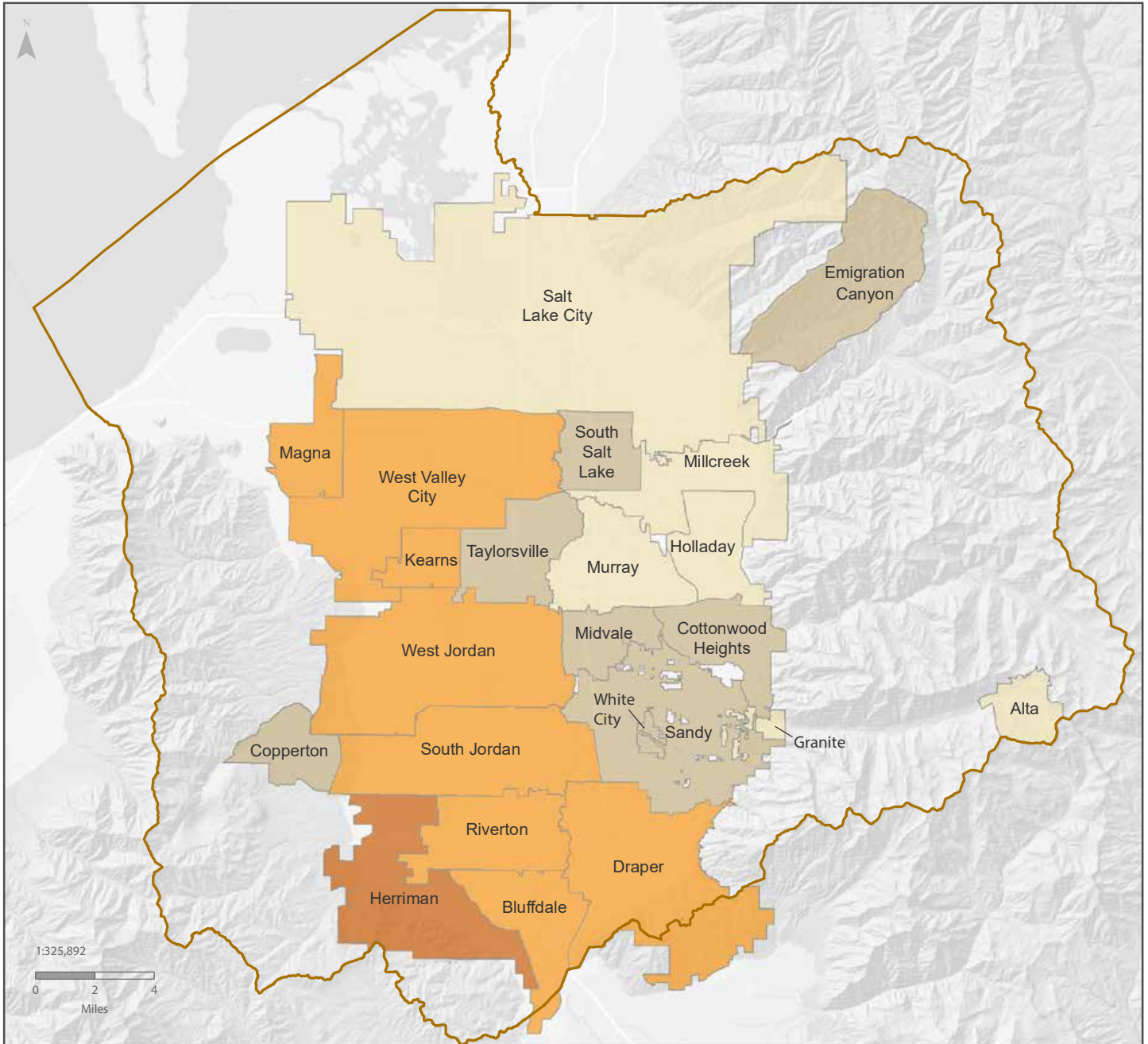
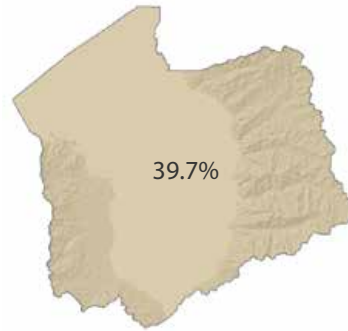

World Light Gray Base Map Credits: Esri, HERE, DeLorme, MapmyIndia ©
Source: American Community Survey 5-Year Estimates, 2011-2015

**Table 42: Households with Persons Under Age 18
Salt Lake County Places, 2011-2015 Five-Year Estimate**

Geography	Share of Total Households	CV
Alta	17.2%	56.5
Bluffdale	53.7%	7.0
Copperton	35.1%	47.1
Cottonwood Heights	32.9%	3.5
Draper	51.9%	3.4
Emigration Canyon	37.7%	21.3
Granite	26.1%	26.3
Herriman	68.9%	4.5
Holladay	30.6%	4.4
Kearns	52.4%	2.9
Magna	52.6%	3.1
Midvale	32.9%	4.4
Millcreek	28.3%	3.4
Murray	28.8%	4.6
Riverton	56.8%	3.6
Salt Lake City	27.1%	2.0
Sandy	41.2%	2.2
South Jordan	48.6%	2.8
South Salt Lake	36.7%	5.6
Taylorsville	38.6%	3.1
West Jordan	51.1%	2.0
West Valley City	51.4%	1.8
White City		10.7
Salt Lake County	39.7%	

Source: American Community Survey 5-Year Estimates, 2011-2015w

**Figure 43: Households with Persons Age 60 and Over
Salt Lake City Tracts, 2011-2015 Five-Year Estimate**

Percent of Households with Persons
Age 60 and Over

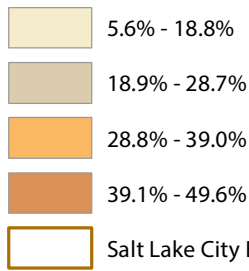

SALT LAKE CITY

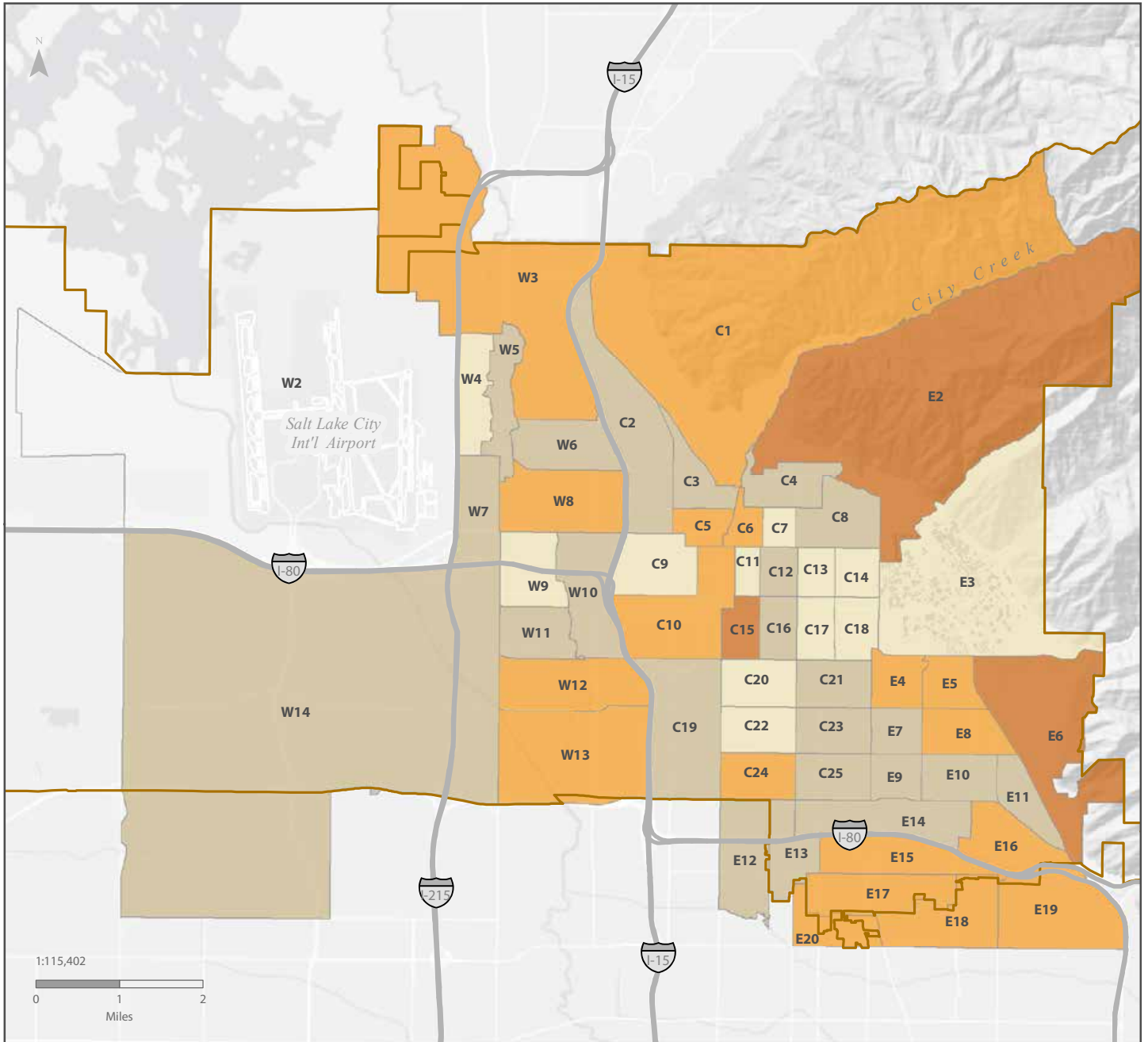
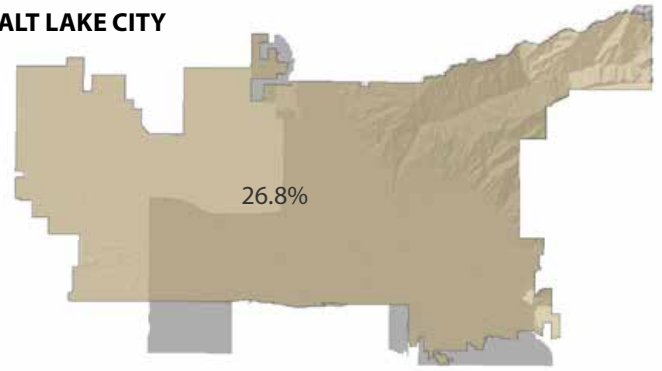

Notes: The letters W, C and E in tract labels roughly correspond to west, central, and east areas of the city. Some tracts extend outside the city boundary. The shadow on the city inset map outlines the census tracts for which data are displayed in relation to the city boundary.

World Light Gray Base Map Credits: Esri, HERE, DeLorme, MapmyIndia ©

Source: American Community Survey 5-Year Estimates, 2011-2015

**Table 43: Households with Persons Age 60 and Over
Salt Lake City Tracts, 2011-2015 Five-Year Estimate**

Map Code	Census Tract	Share of Total Households	CV	Map Code	Census Tract	Share of Total Households	CV
C1	1002	37.4%	11.7	E6	1042	49.6%	6.9
C2	1001	21.2%	14.1	E7	1037	27.5%	12.2
C3	1007	27.8%	14.4	E8	1040	39.0%	8.1
C4	1010	28.1%	13.0	E9	1038	27.6%	12.3
C5	1008	36.6%	9.8	E10	1039	26.7%	10.9
C6	1011.02	29.7%	13.1	E11	1043	20.5%	11.6
C7	1011.01	11.5%	21.7	E12	1114*	25.3%	11.3
C8	1012	25.0%	10.5	E13	1049*	23.1%	11.1
C9	1025	16.9%	16.2	E14	1141	28.1%	7.8
C10	1140	31.3%	14.2	E15	1047	36.1%	9.3
C11	1021	9.5%	21.1	E16	1044*	35.3%	10.7
C12	1019	24.5%	14.6	E17	1048*	29.5%	9.3
C13	1017	16.0%	11.8	E18	1103*	34.5%	9.9
C14	1015	13.0%	18.7	E19	1102*	31.5%	7.1
C15	1023	41.4%	8.8	E20	1118.02*	33.7%	16.1
C16	1020	23.0%	13.0	W1†	1139.06*	34.6%	12.5
C17	1018	18.0%	14.9	W2	9800	—	—
C18	1016	18.1%	12.1	W3	1147*	32.9%	10.7
C19	1029	25.3%	16.3	W4	1003.07	18.8%	14.6
C20	1030	16.4%	19.3	W5	1003.08	26.9%	13.8
C21	1035	25.5%	9.1	W6	1005	26.0%	11.5
C22	1031	18.5%	16.4	W7	1003.06	28.7%	12.9
C23	1034	20.9%	14.3	W8	1006	31.2%	13.4
C24	1032	33.8%	11.2	W9	1027.02	12.9%	24.0
C25	1033	25.3%	12.0	W10	1026	25.2%	12.3
E1†	1101.03*	44.8%	9.0	W11	1027.01	21.7%	11.8
E2	1148	47.2%	7.9	W12	1028.01	33.8%	9.4
E3	1014	5.6%	32.6	W13	1028.02*	32.3%	15.4
E4	1036	34.1%	11.4	W14	1145*	22.6%	12.6
E5	1041	37.0%	9.7				

* These census tracts extend outside the city boundary.

† Census Tracts 1139.06 (W1) and 1101.03 (E1) are not pictured in the map on the facing page. The vast majority of the population in these tracts do not reside in Salt Lake City.

Source: American Community Survey 5-Year Estimates, 2011-2015

**Figure 44: Households with Persons Age 60 or Over
Salt Lake County Places, 2011-2015 Five-Year Estimate**

Percent of Households with Persons Age 60 and Over

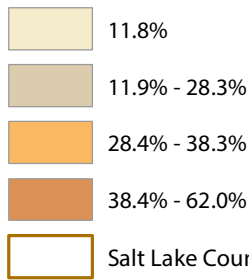

**SALT
LAKE
COUNTY**

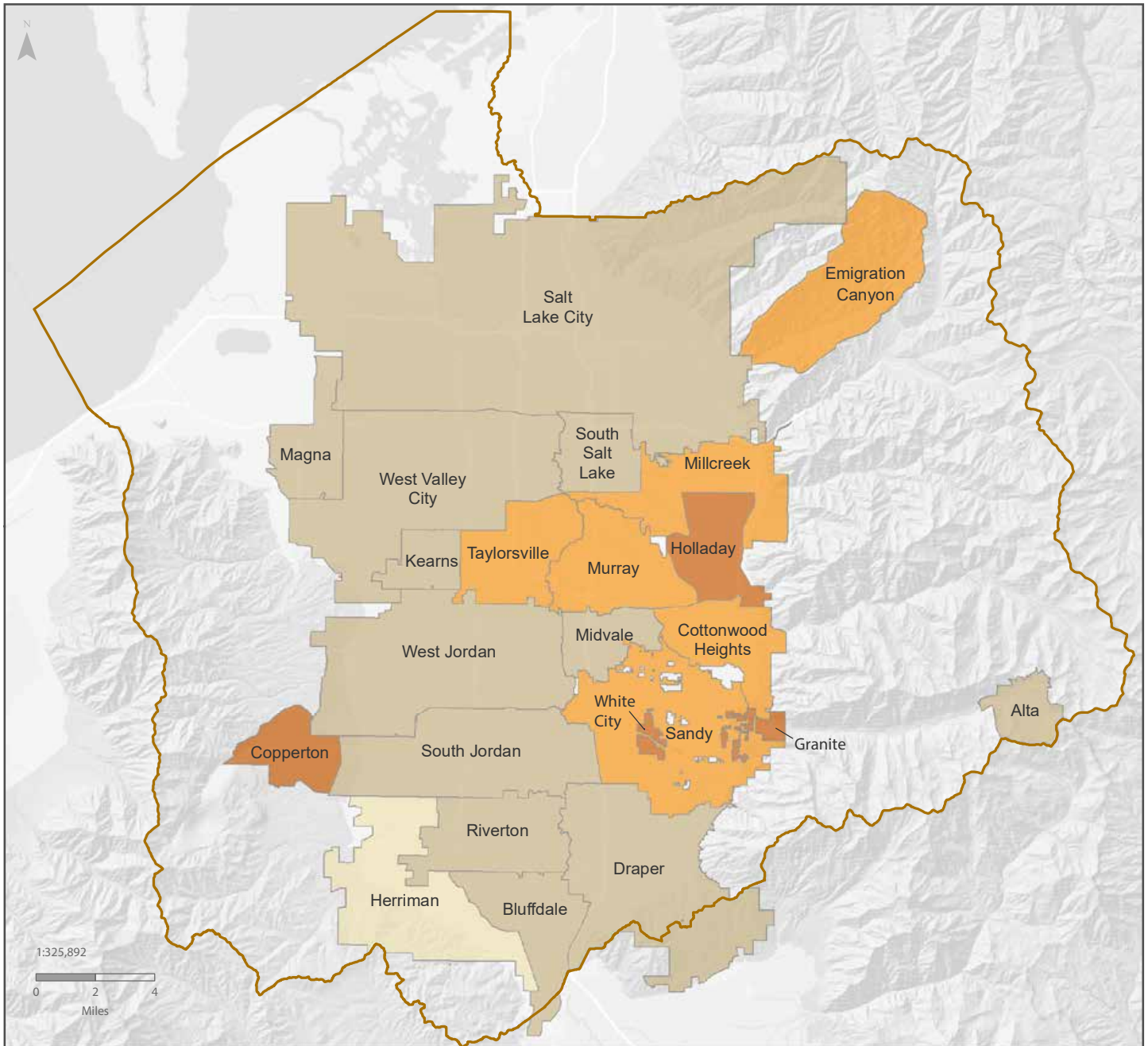
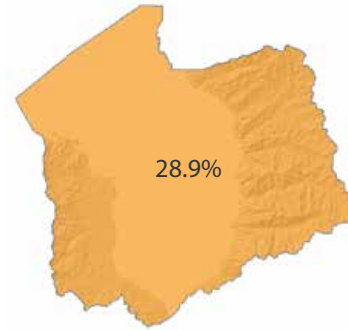

World Light Gray Base Map Credits: Esri, HERE, DeLorme, MapmyIndia ©
Source: American Community Survey 5-Year Estimates, 2011-2015

**Table 44: Households with Persons Age 60 or Over
Salt Lake County Places, 2011-2015 Five-Year Estimate**

Geography	Share of Total Households	CV
Alta	25.3%	43.7
Bluffdale	20.1%	12.7
Copperton	45.8%	25.4
Cottonwood Heights	34.8%	3.5
Draper	24.8%	5.4
Emigration Canyon	38.3%	19.5
Granite	62.0%	10.4
Herriman	11.8%	17.0
Holladay	44.1%	3.3
Kearns	25.6%	4.7
Magna	24.2%	6.8
Midvale	22.8%	4.8
Millcreek	35.5%	2.4
Murray	34.2%	3.2
Riverton	25.4%	5.0
Salt Lake City	26.8%	1.4
Sandy	33.9%	2.3
South Jordan	28.3%	3.7
South Salt Lake	22.2%	7.9
Taylorsville	32.5%	3.4
West Jordan	23.5%	3.4
West Valley City	27.8%	2.4
White City	43.3%	6.9
Salt Lake County	28.9%	

Source: American Community Survey 5-Year Estimates, 2011-2015

Figure 45: Family Households
Salt Lake City Tracts, 2011-2015 Five-Year Estimate

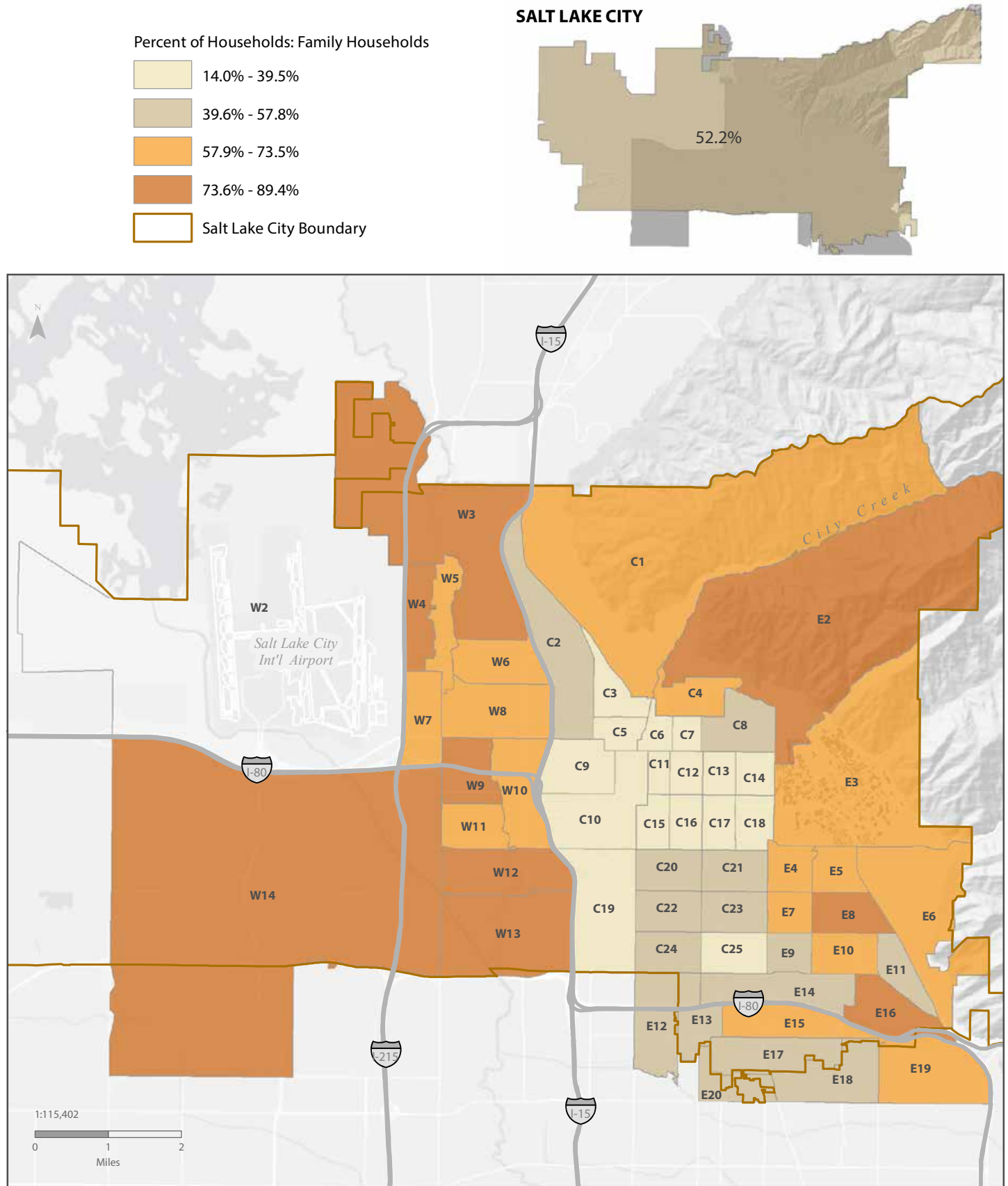

Notes: The letters W, C, and E in tract labels roughly correspond to west, central, and east areas of the city. Some tracts extend outside the city boundary. The shadow on the city inset map outlines the census tracts for which data are displayed in relation to the city boundary.

World Light Gray Base Map Credits: Esri, HERE, DeLorme, MapmyIndia ©

Source: American Community Survey 5-Year Estimates, 2011-2015

**Table 45: Family Households
Salt Lake City Tracts, 2011-2015 Five-Year Estimate**

Map Code	Census Tract	Point Estimate	Share of Total Households	CV	Map Code	Census Tract	Point Estimate	Share of Total Households	CV
C1	1002	366	70.1%	8.3	E6	1042	1,869	73.5%	4.6
C2	1001	333	53.2%	11.7	E7	1037	675	66.4%	7.1
C3	1007	489	36.5%	10.7	E8	1040	873	77.1%	5.6
C4	1010	813	60.7%	8.0	E9	1038	531	57.2%	6.6
C5	1008	380	28.5%	12.0	E10	1039	892	65.8%	7.3
C6	1011.02	615	28.9%	15.7	E11	1043	617	52.5%	8.1
C7	1011.01	322	28.8%	14.0	E12	1114*	1,342	51.2%	8.7
C8	1012	837	40.5%	11.4	E13	1049*	642	49.7%	9.8
C9	1025	432	23.5%	16.2	E14	1141	447	49.0%	8.0
C10	1140	309	25.0%	14.4	E15	1047	1,280	61.7%	6.6
C11	1021	151	14.0%	20.1	E16	1044*	497	77.5%	5.1
C12	1019	216	15.0%	18.6	E17	1048*	1,126	52.5%	6.2
C13	1017	522	28.0%	13.5	E18	1103*	1,235	57.8%	8.1
C14	1015	500	34.7%	12.6	E19	1102*	1,278	72.0%	5.2
C15	1023	425	28.0%	17.5	E20	1118.02*	510	46.7%	12.3
C16	1020	395	31.8%	13.5	W1†	1139.06*	938	69.7%	8.2
C17	1018	462	29.3%	11.2	W2	9800	0	0.0%	—
C18	1016	622	33.9%	10.9	W3	1147*	1,152	78.9%	5.4
C19	1029	921	39.5%	11.9	W4	1003.07	1,109	89.4%	5.3
C20	1030	642	52.7%	10.1	W5	1003.08	883	66.1%	8.3
C21	1035	847	51.0%	6.7	W6	1005	1,294	60.7%	11.0
C22	1031	993	55.1%	6.7	W7	1003.06	1,042	68.2%	6.9
C23	1034	964	53.5%	6.6	W8	1006	1,617	70.6%	7.4
C24	1032	948	43.4%	9.8	W9	1027.02	962	84.0%	4.9
C25	1033	721	37.1%	10.5	W10	1026	835	68.8%	7.1
E1†	1101.03*	1,085	78.9%	5.4	W11	1027.01	1,084	65.7%	6.8
E2	1148	974	89.3%	4.9	W12	1028.01	1,355	77.7%	5.8
E3	1014	823	69.3%	8.9	W13	1028.02*	1,047	80.9%	7.0
E4	1036	673	69.2%	7.2	W14	1145*	1,379	83.9%	4.5
E5	1041	671	64.3%	7.7					

*These census tracts extend outside the city boundary.

† Census Tracts 1139.06 (W1) and 1101.03 (E1) are not pictured in the map on the facing page. The vast majority of the population in these tracts do not reside in Salt Lake City.

Source: American Community Survey 5-Year Estimates, 2011-2015

Figure 46: Family Households
Salt Lake County Places, 2011-2015 Five-Year Estimate

Percent of Households: Family Households

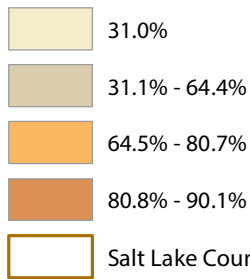

**SALT
LAKE
COUNTY**

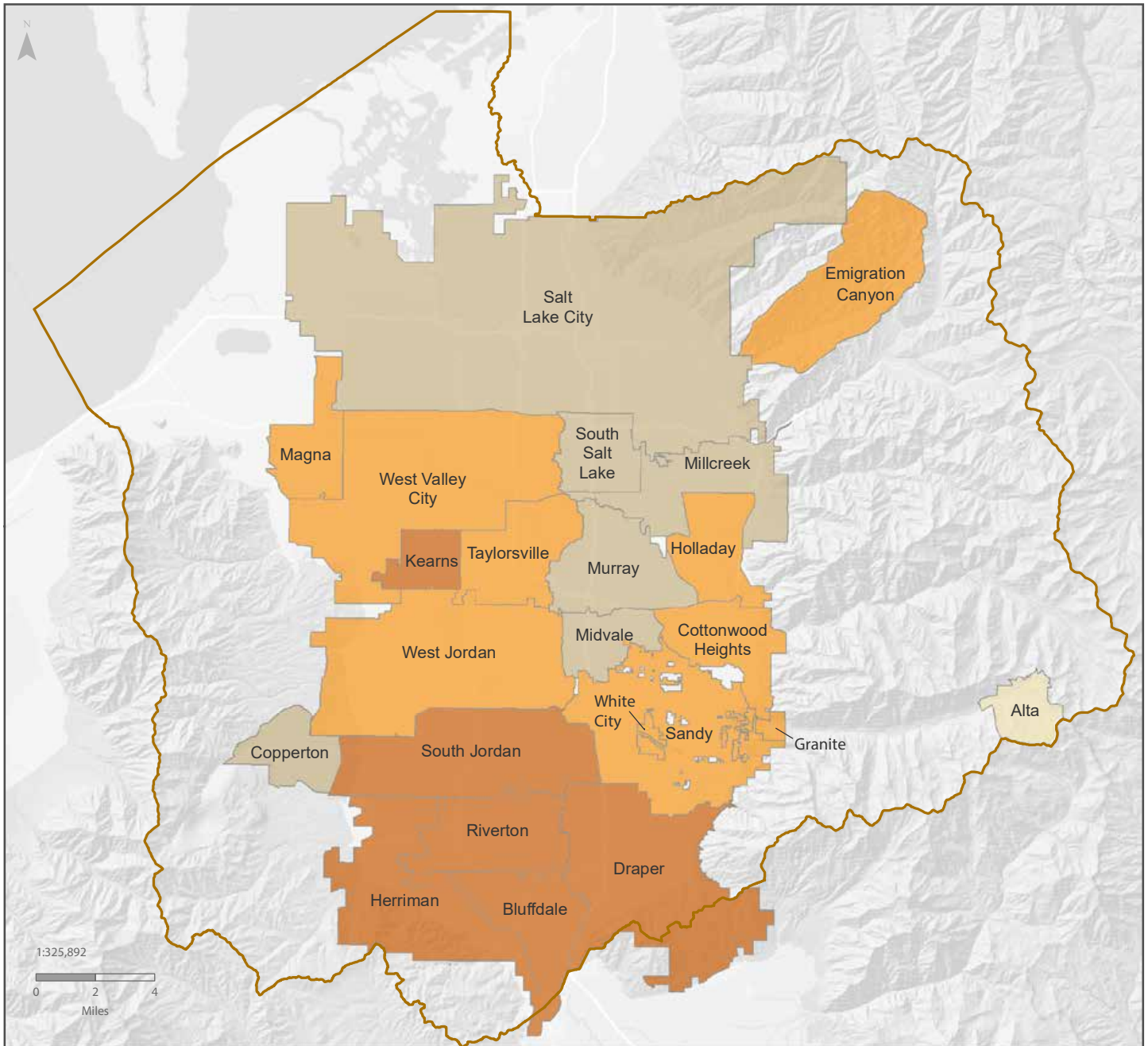
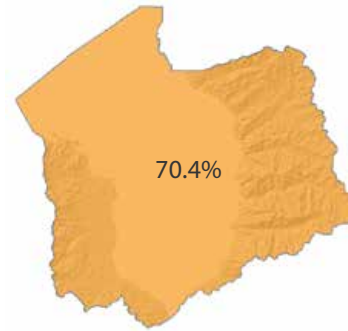

World Light Gray Base Map Credits: Esri, HERE, DeLorme, MapmyIndia ©
 Source: American Community Survey 5-Year Estimates, 2011-2015

**Table 46: Family Households
Salt Lake County Places, 2011-2015 Five-Year Estimate**

Geography	Point Estimate	Share of Total Households	CV
Alta	27	31.0%	36.0
Bluffdale	2,019	86.9%	4.7
Copperton	164	60.5%	38.2
Cottonwood Heights	9,244	74.0%	1.6
Draper	10,654	85.9%	1.9
Emigration Canyon	501	80.7%	10.9
Granite	409	78.5%	13.1
Herriman	5,987	90.1%	2.7
Holladay	8,061	69.7%	1.8
Kearns	8,201	82.9%	2.1
Magna	6,383	80.5%	2.2
Midvale	7,244	61.6%	2.6
Millcreek	14,097	59.5%	2.0
Murray	12,053	64.4%	1.8
Riverton	9,968	89.5%	2.0
Salt Lake City	39,342	52.2%	1.2
Sandy	22,713	78.3%	1.4
South Jordan	14,079	84.1%	1.4
South Salt Lake	4,948	57.1%	3.0
Taylorsville	13,913	71.6%	1.8
West Jordan	25,255	79.6%	1.2
West Valley City	28,999	80.1%	1.4
White City	1,388	78.5%	5.5
Salt Lake County	247,693	70.4%	

Source: American Community Survey 5-Year Estimates, 2011-2015

Figure 47: Married Couple Families
Salt Lake City Tracts, 2011-2015 Five-Year Estimate

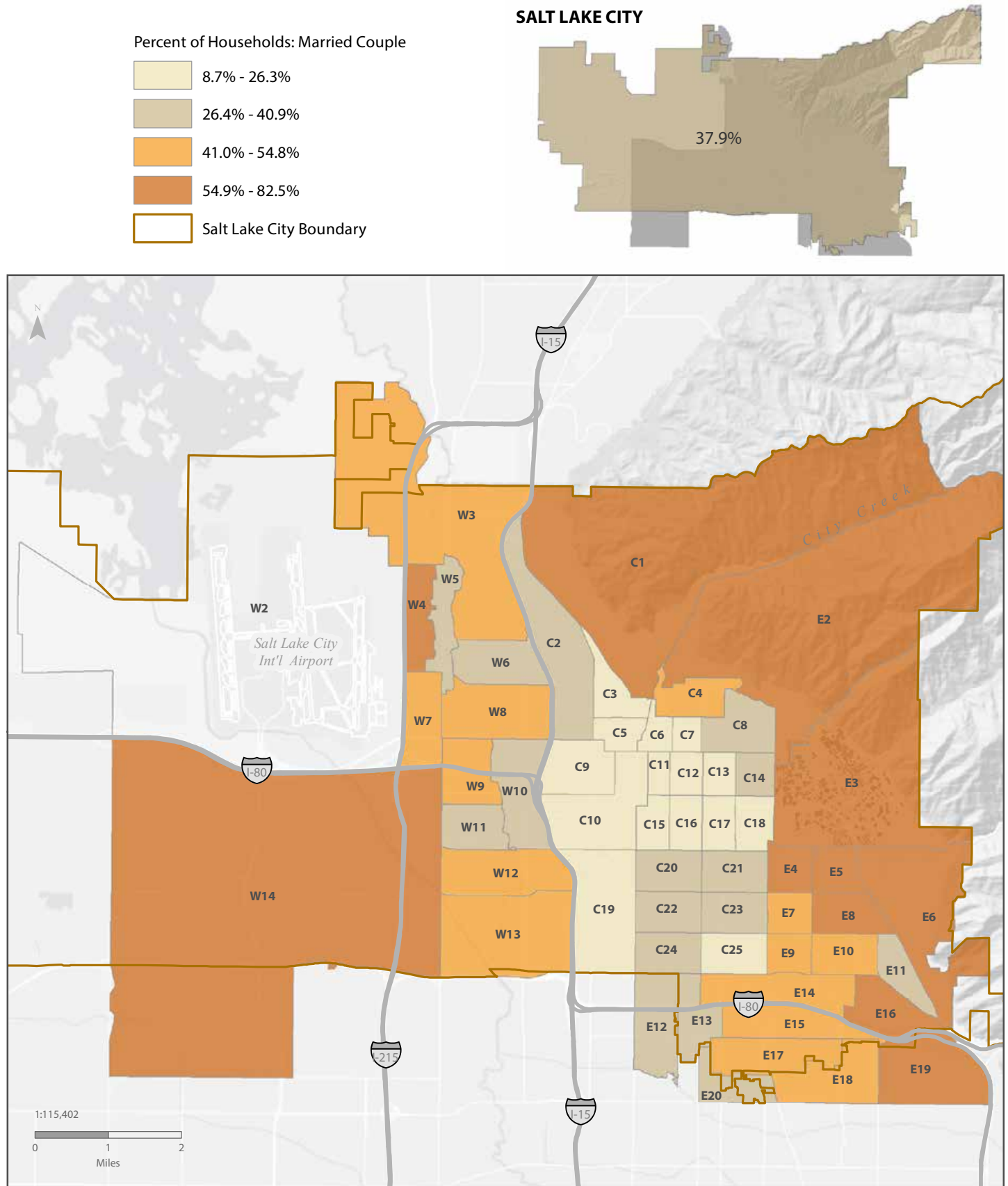

Notes: The letters W, C and E in tract labels roughly correspond to west, central, and east areas of the city. Some tracts extend outside the city boundary. The shadow on the city inset map outlines the census tracts for which data are displayed in relation to the city boundary.
 World Light Gray Base Map Credits: Esri, HERE, DeLorme, MapmyIndia ©
 Source: American Community Survey 5-Year Estimates, 2011-2015

**Table 47: Married Couple Families
Salt Lake City Tracts, 2011-2015 Five-Year Estimate**

Map Code	Census Tract	Point Estimate	Share of Total Households	CV	Map Code	Census Tract	Point Estimate	Share of Total Households	CV
C1	1002	316	60.5%	10.4	E6	1042	1,728	68.0%	4.9
C2	1001	196	31.3%	14.6	E7	1037	557	54.8%	8.0
C3	1007	351	26.2%	12.3	E8	1040	779	68.8%	6.3
C4	1010	687	51.3%	9.6	E9	1038	405	43.6%	11.0
C5	1008	327	24.5%	13.4	E10	1039	695	51.3%	7.3
C6	1011.02	421	19.8%	14.2	E11	1043	461	39.2%	9.9
C7	1011.01	219	19.6%	17.2	E12	1114*	928	35.4%	12.6
C8	1012	711	34.4%	11.6	E13	1049*	389	30.1%	13.0
C9	1025	324	17.6%	20.1	E14	1141	389	42.7%	8.9
C10	1140	228	18.4%	14.7	E15	1047	1,017	49.0%	9.7
C11	1021	94	8.7%	25.9	E16	1044*	441	68.8%	6.2
C12	1019	201	14.0%	19.1	E17	1048*	939	43.8%	7.6
C13	1017	322	17.3%	18.3	E18	1103*	1,040	48.7%	9.4
C14	1015	412	28.6%	13.7	E19	1102*	1,089	61.3%	5.7
C15	1023	207	13.6%	29.7	E20	1118.02*	362	33.2%	15.6
C16	1020	229	18.4%	17.5	W1†	1139.06*	655	48.7%	10.1
C17	1018	391	24.8%	12.7	W2	9800	0	0.0%	—
C18	1016	483	26.3%	12.5	W3	1147*	762	52.2%	10.4
C19	1029	399	17.1%	25.1	W4	1003.07	724	58.3%	8.7
C20	1030	481	39.5%	14.2	W5	1003.08	456	34.1%	14.3
C21	1035	641	38.6%	8.8	W6	1005	844	39.6%	17.5
C22	1031	623	34.6%	12.5	W7	1003.06	659	43.1%	12.0
C23	1034	697	38.7%	8.7	W8	1006	1,013	44.2%	12.7
C24	1032	645	29.5%	11.0	W9	1027.02	604	52.8%	12.7
C25	1033	489	25.2%	14.3	W10	1026	497	40.9%	13.1
E1†	1101.03*	969	70.5%	7.3	W11	1027.01	599	36.3%	13.2
E2	1148	900	82.5%	5.8	W12	1028.01	911	52.2%	10.1
E3	1014	759	63.9%	9.8	W13	1028.02*	643	49.7%	10.0
E4	1036	582	59.9%	8.7	W14	1145*	939	57.2%	8.7
E5	1041	610	58.4%	8.5					

*These census tracts extend outside the city boundary.

† Census Tracts 1139.06 (W1) and 1101.03 (E1) are not pictured in the map on the facing page. The vast majority of the population in these tracts do not reside in Salt Lake City.

Source: American Community Survey 5-Year Estimates, 2011-2015

Figure 48: Married Couple Families
Salt Lake County Places, 2011-2015 Five-Year Estimate

Percent of Households: Married Couple

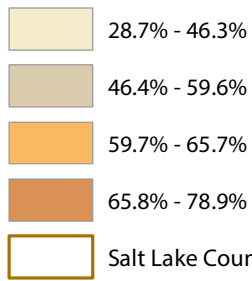

**SALT
LAKE
COUNTY**

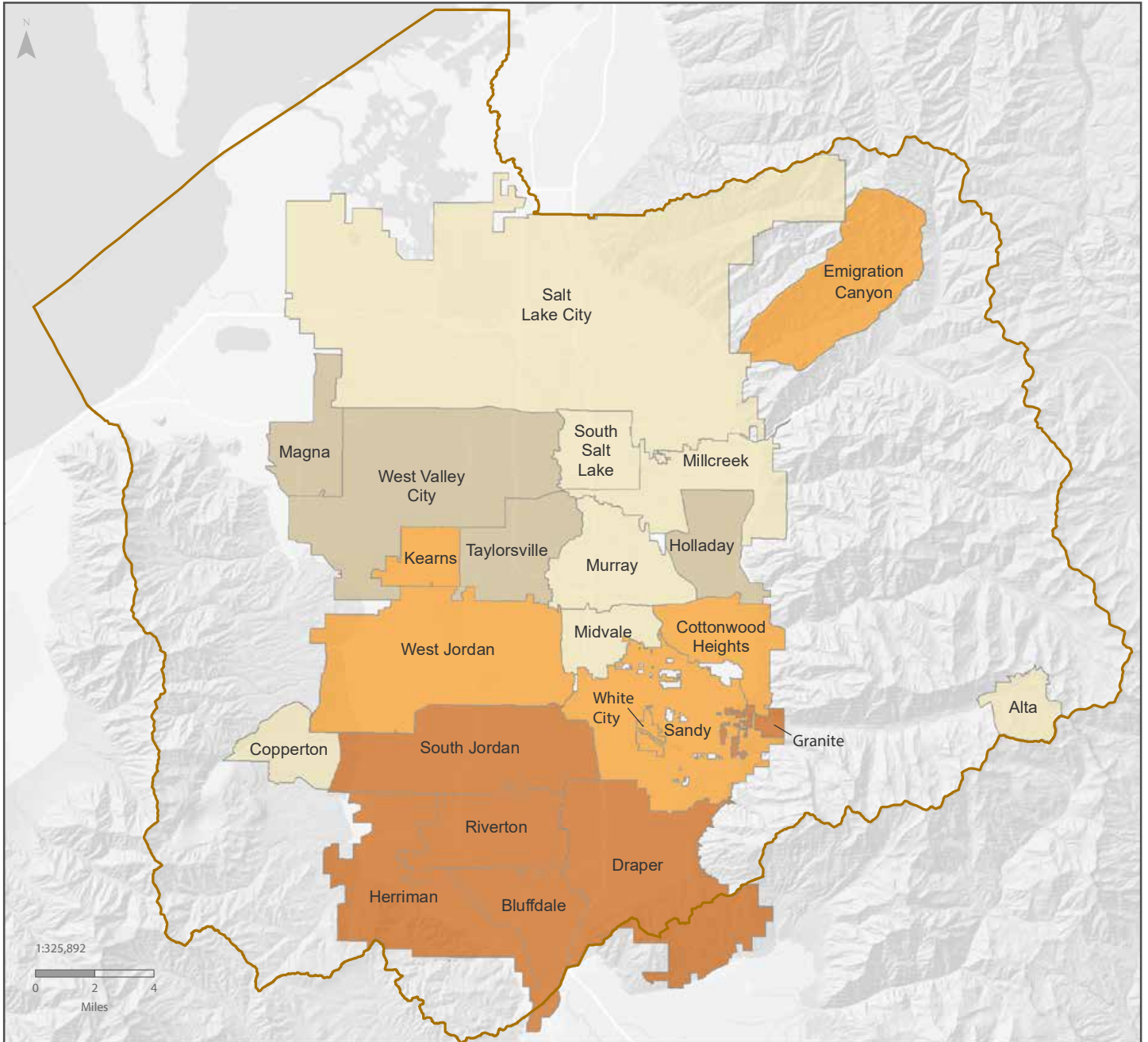
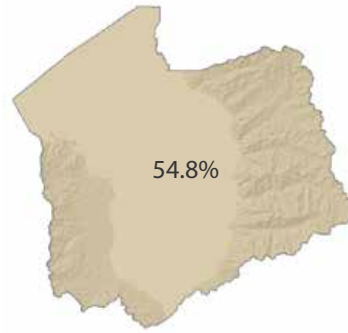

World Light Gray Base Map Credits: Esri, HERE, DeLorme, MapmyIndia ©
 Source: American Community Survey 5-Year Estimates, 2011-2015

**Table 48: Married Couple Families
Salt Lake County Places, 2011-2015 Five-Year Estimate**

Geography	Point Estimate	Share of Total Households	CV
Alta	25	28.7%	38.9
Bluffdale	1,785	76.8%	5.0
Copperton	125	46.1%	47.7
Cottonwood Heights	7,654	61.3%	2.3
Draper	8,993	72.5%	2.5
Emigration Canyon	408	65.7%	14.3
Granite	409	78.5%	13.1
Herriman	5,177	77.9%	3.3
Holladay	6,866	59.3%	2.6
Kearns	6,054	61.2%	3.5
Magna	4,729	59.6%	3.3
Midvale	5,081	43.2%	4.5
Millcreek	10,937	46.2%	2.4
Murray	8,673	46.3%	2.8
Riverton	8,788	78.9%	2.6
Salt Lake City	28,526	37.9%	1.8
Sandy	18,940	65.3%	1.6
South Jordan	12,712	75.9%	1.8
South Salt Lake	3,241	37.4%	5.9
Taylorsville	10,663	54.8%	2.8
West Jordan	19,767	62.3%	1.7
West Valley City	20,419	56.4%	2.2
White City	1,126	63.7%	6.4
Salt Lake County	192,850	54.8%	

Source: American Community Survey 5-Year Estimates, 2011-2015

**Figure 49: Married Couple Families with Children Under 18
Salt Lake City Tracts, 2011-2015 Five-Year Estimate**

Percent of Households: Married Couple
with Children Under 18

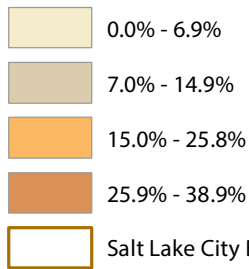

SALT LAKE CITY

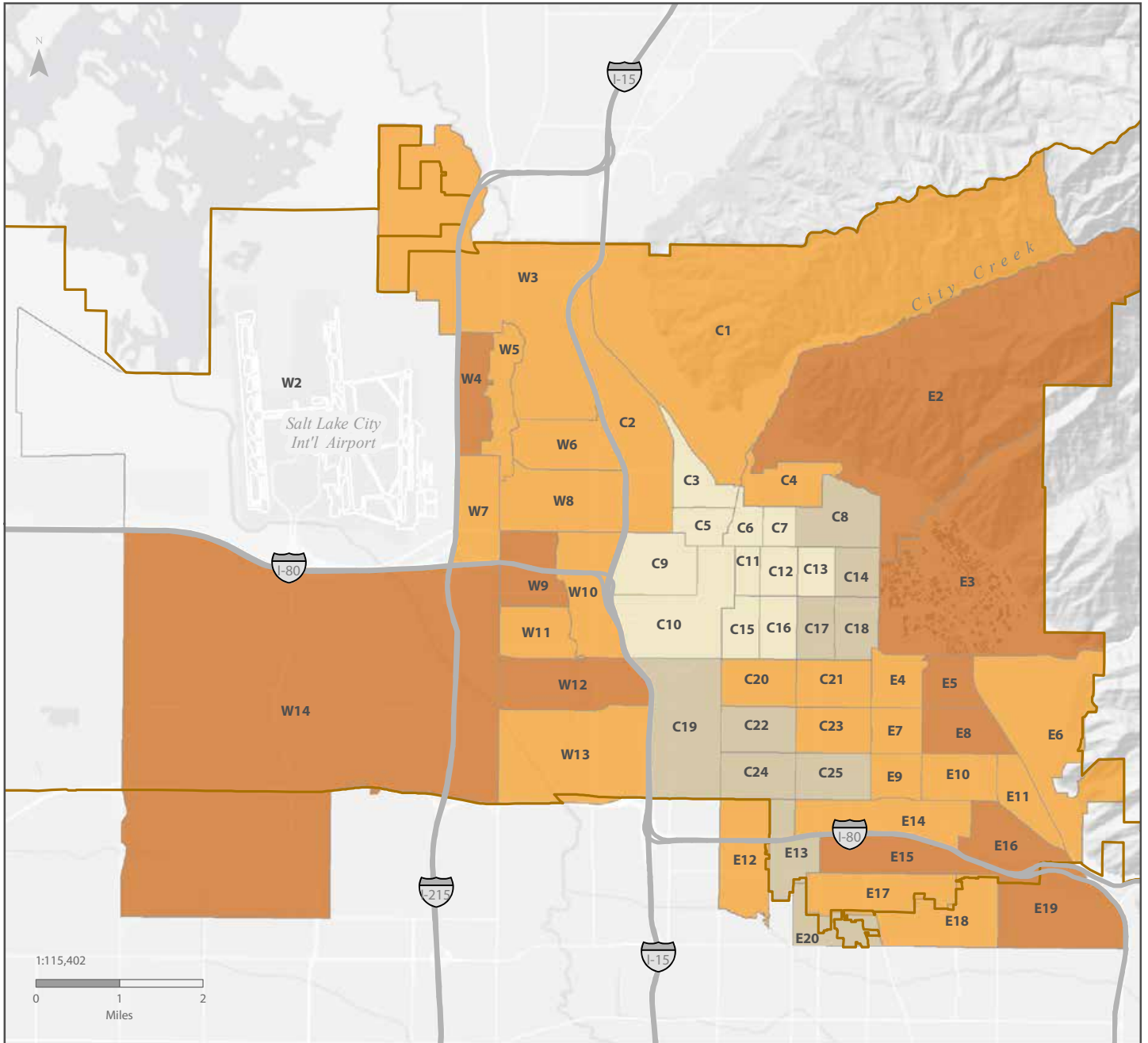
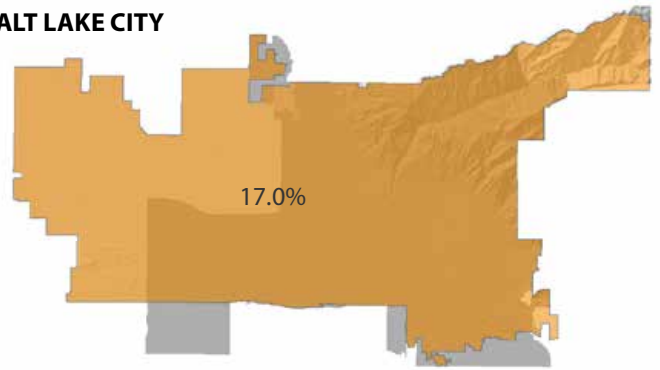

Notes: The letters W, C, and E in tract labels roughly correspond to west, central, and east areas of the city. Some tracts extend outside the city boundary. The shadow on the city inset map outlines the census tracts for which data are displayed in relation to the city boundary.

World Light Gray Base Map Credits: Esri, HERE, DeLorme, MapmyIndia ©

Source: American Community Survey 5-Year Estimates, 2011-2015

**Table 49: Married Couple Families with Children Under 18
Salt Lake City Tracts, 2011-2015 Five-Year Estimate**

Map Code	Census Tract	Point Estimate	Share of Total Households	CV	Map Code	Census Tract	Point Estimate	Share of Total Households	CV
C1	1002	120	23.0%	18.7	E6	1042	593	23.3%	11.8
C2	1001	116	18.5%	21.0	E7	1037	216	21.3%	11.5
C3	1007	85	6.3%	30.0	E8	1040	335	29.6%	12.2
C4	1010	278	20.7%	17.9	E9	1038	208	22.4%	12.9
C5	1008	78	5.8%	31.2	E10	1039	345	25.5%	9.9
C6	1011.02	146	6.9%	20.4	E11	1043	230	19.6%	12.7
C7	1011.01	69	6.2%	23.8	E12	1114*	644	24.6%	15.3
C8	1012	256	12.4%	16.4	E13	1049*	171	13.2%	27.0
C9	1025	77	4.2%	45.0	E14	1141	192	21.1%	11.4
C10	1140	12	1.0%	91.2	E15	1047	584	28.2%	12.8
C11	1021	0	—	—	E16	1044*	200	31.2%	8.2
C12	1019	28	1.9%	63.0	E17	1048*	469	21.9%	14.9
C13	1017	62	3.3%	35.3	E18	1103*	453	21.2%	10.3
C14	1015	168	11.7%	21.0	E19	1102*	534	30.1%	8.2
C15	1023	95	6.3%	42.2	E20	1118.02*	139	12.7%	30.2
C16	1020	55	4.4%	35.4	W1†	1139.06*	410	30.5%	14.2
C17	1018	173	11.0%	15.5	W2	9800	0	0.0%	—
C18	1016	165	9.0%	19.9	W3	1147*	372	25.5%	17.0
C19	1029	221	9.5%	35.2	W4	1003.07	396	31.9%	17.7
C20	1030	244	20.0%	17.2	W5	1003.08	326	24.4%	19.4
C21	1035	321	19.3%	13.4	W6	1005	366	17.2%	24.1
C22	1031	261	14.5%	22.6	W7	1003.06	299	19.6%	19.9
C23	1034	326	18.1%	13.8	W8	1006	591	25.8%	19.0
C24	1032	325	14.9%	18.3	W9	1027.02	445	38.9%	15.2
C25	1033	175	9.0%	26.4	W10	1026	285	23.5%	20.9
E1†	1101.03*	406	29.5%	16.2	W11	1027.01	338	20.5%	21.6
E2	1148	330	30.2%	10.5	W12	1028.01	470	26.9%	18.2
E3	1014	368	31.0%	16.4	W13	1028.02*	269	20.8%	19.7
E4	1036	215	22.1%	12.4	W14	1145*	552	33.6%	10.9
E5	1041	308	29.5%	14.4					

* These census tracts extend outside the city boundary.

† Census Tracts 1139.06 (W1) and 1101.03 (E1) are not pictured in the map on the facing page. The vast majority of the population in these tracts do not reside in Salt Lake City.

Source: American Community Survey 5-Year Estimates, 2011-2015

**Figure 50: Married Couple Families with Children Under 18
Salt Lake County Places, 2011-2015 Five-Year Estimate**

Percent of Households: Married Couple with Children Under 18

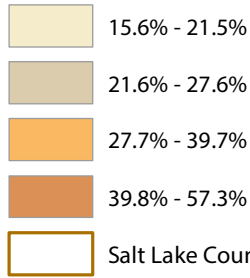

**SALT
LAKE
COUNTY**

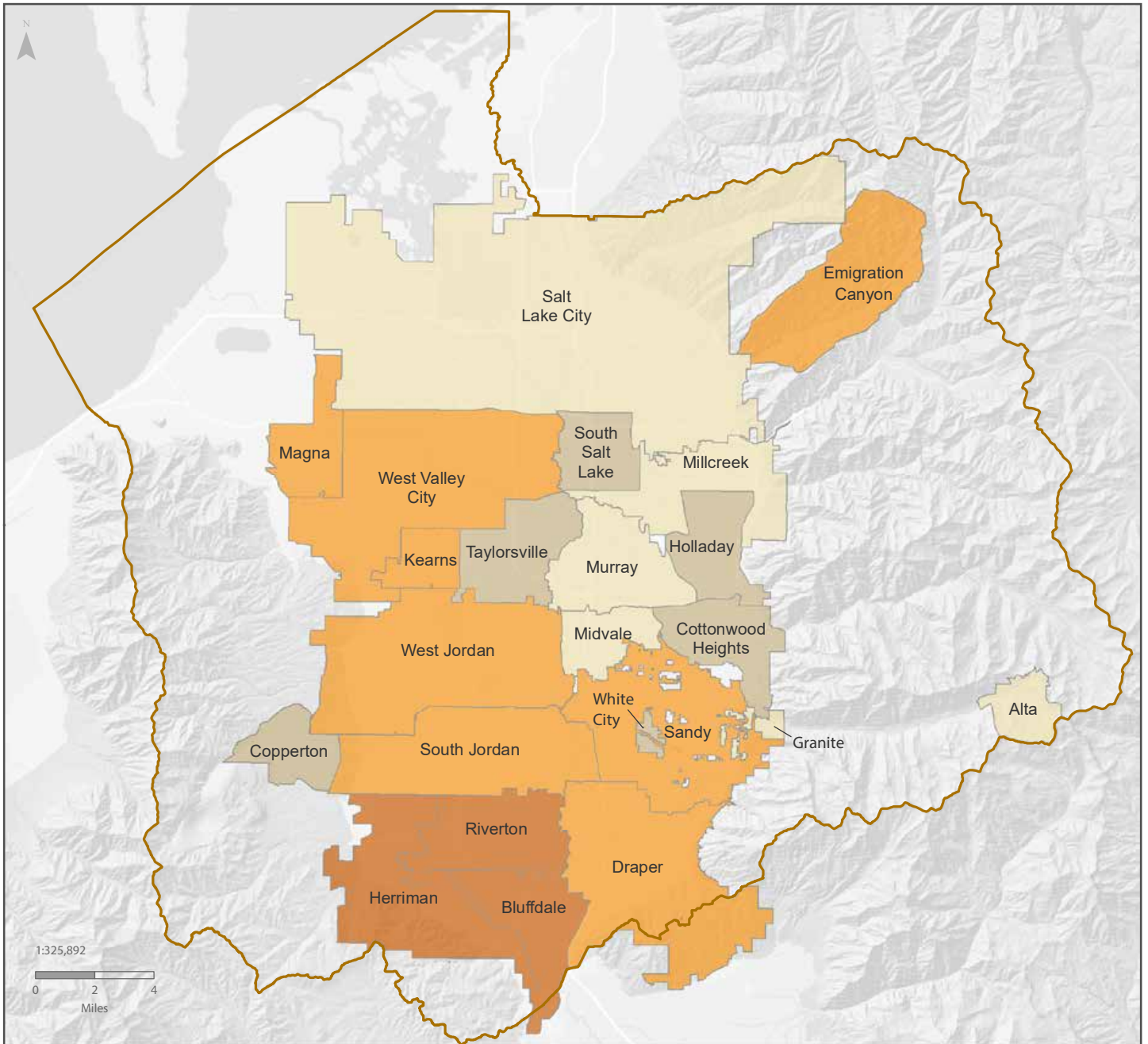

World Light Gray Base Map Credits: Esri, HERE, DeLorme, MapmyIndia ©
Source: American Community Survey 5-Year Estimates, 2011-2015

**Table 50: Married Couple Families with Children Under 18
Salt Lake County Places, 2011-2015 Five-Year Estimate**

Geography	Point Estimate	Share of Total Households	CV
Alta	15	17.2%	56.7
Bluffdale	1,053	45.3%	7.5
Copperton	73	26.9%	70.0
Cottonwood Heights	3,051	24.4%	4.1
Draper	4,852	39.1%	3.6
Emigration Canyon	195	31.4%	24.3
Granite	112	21.5%	32.6
Herriman	3,807	57.3%	4.2
Holladay	2,799	24.2%	4.9
Kearns	3,559	36.0%	5.3
Magna	2,730	34.4%	5.2
Midvale	2,372	20.2%	6.9
Millcreek	4,673	19.7%	4.1
Murray	2,928	15.6%	5.5
Riverton	5,255	47.2%	3.3
Salt Lake City	12,790	17.0%	2.7
Sandy	8,739	30.1%	2.6
South Jordan	6,643	39.7%	3.2
South Salt Lake	1,954	22.6%	8.1
Taylorsville	4,757	24.5%	4.5
West Jordan	11,008	34.7%	2.3
West Valley City	11,082	30.6%	3.1
White City	489	27.6%	12.9
Salt Lake County	95,631	27.2%	

Source: American Community Survey 5-Year Estimates, 2011-2015

**Figure 51: Single Householders with Children Under 18
Salt Lake City Tracts, 2011-2015 Five-Year Estimate**

Percent of Households: Single Householder with Children Under 18

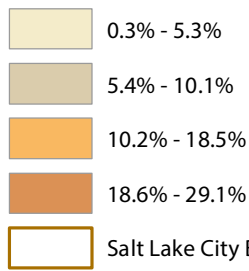

SALT LAKE CITY

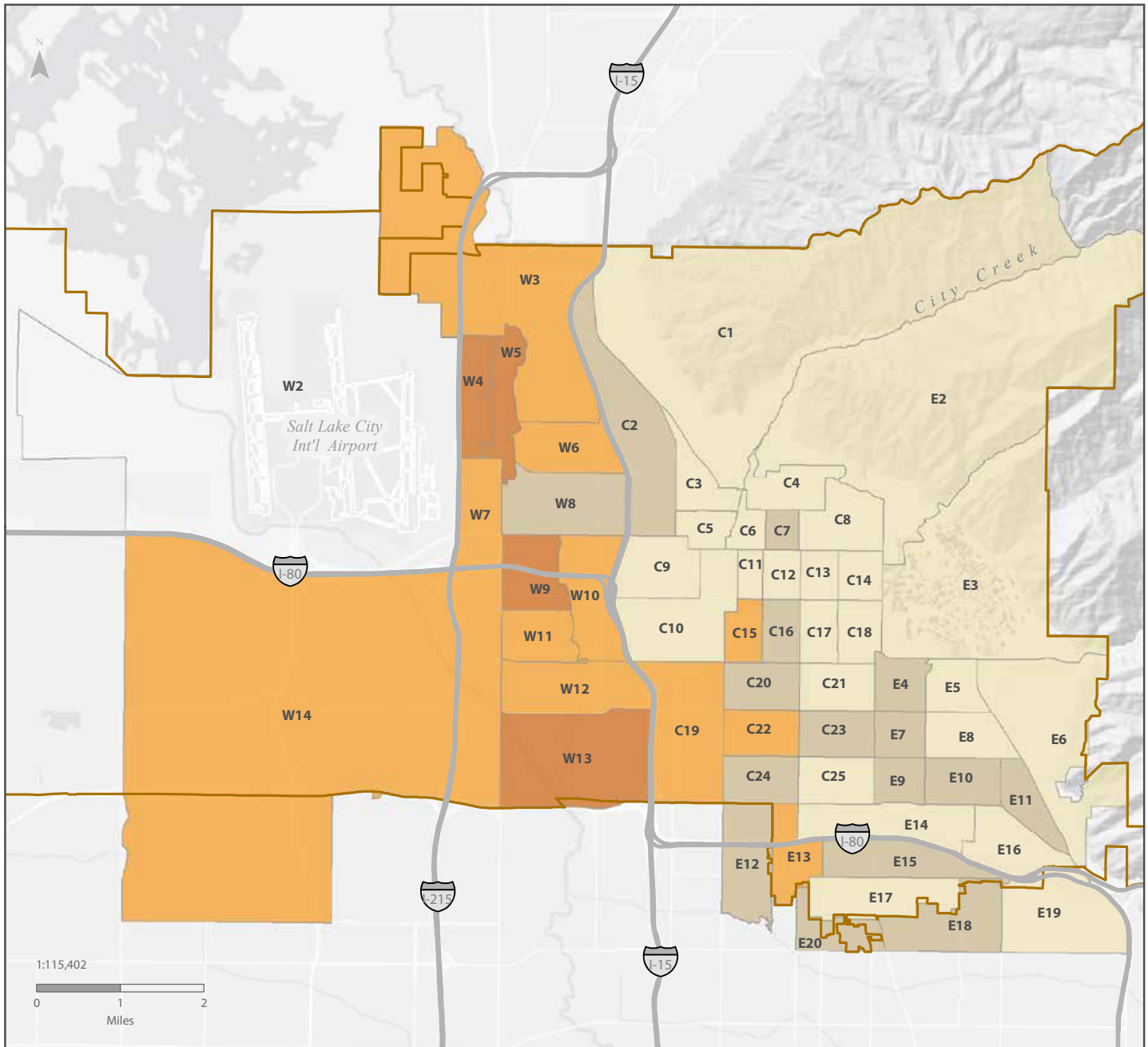
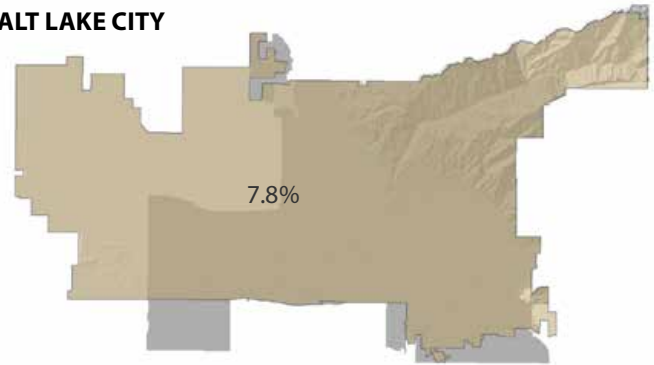

Notes: The letters W, C, and E in tract labels roughly correspond to west, central, and east areas of the city. Some tracts extend outside the city boundary. The shadow on the city inset map outlines the census tracts for which data are displayed in relation to the city boundary.

World Light Gray Base Map Credits: Esri, HERE, DeLorme, MapmyIndia ©

Source: American Community Survey 5-Year Estimates, 2011-2015

**Table 51: Single Householders with Children Under 18
Salt Lake City Tracts, 2011-2015 Five-Year Estimate**

Map Code	Census Tract	Point Estimate	Share of Total Households	CV	Map Code	Census Tract	Point Estimate	Share of Total Households	CV
C1	1002	26	5.0%	60.8	E6	1042	106	4.2%	37.3
C2	1001	63	10.1%	38.9	E7	1037	56	5.5%	54.3
C3	1007	57	4.3%	53.5	E8	1040	44	3.9%	48.1
C4	1010	55	4.1%	41.7	E9	1038	82	8.8%	42.6
C5	1008	7	0.5%	135.1	E10	1039	123	9.1%	33.5
C6	1011.02	14	0.7%	106.8	E11	1043	83	7.1%	34.4
C7	1011.01	103	9.2%	43.3	E12	1114*	208	7.9%	40.6
C8	1012	66	3.2%	53.6	E13	1049*	139	10.8%	35.3
C9	1025	43	2.3%	59.0	E14	1141	32	3.5%	44.8
C10	1140	24	1.9%	100.2	E15	1047	116	5.6%	50.9
C11	1021	22	2.0%	72.95	E16	1044*	32	5.0%	39.0
C12	1019	5	0.3%	172.8	E17	1048*	78	3.6%	37.4
C13	1017	98	5.3%	44.7	E18	1103*	151	7.1%	33.6
C14	1015	43	3.0%	63.2	E19	1102*	54	3.0%	39.9
C15	1023	173	11.4%	34.6	E20	1118.02*	92	8.4%	42.5
C16	1020	104	8.4%	36.7	W1†	1139.06*	101	7.5%	40.2
C17	1018	29	1.8%	53.4	W2	9800	0	—	—
C18	1016	60	3.3%	40.5	W3	1147*	199	13.6%	30.5
C19	1029	259	11.1%	27.9	W4	1003.07	361	29.1%	22.4
C20	1030	75	6.2%	42.8	W5	1003.08	334	25.0%	21.8
C21	1035	41	2.5%	49.7	W6	1005	244	11.5%	36.0
C22	1031	196	10.9%	30.6	W7	1003.06	221	14.5%	24.1
C23	1034	141	7.8%	23.3	W8	1006	226	9.9%	36.1
C24	1032	203	9.3%	35.7	W9	1027.02	299	26.1%	27.0
C25	1033	78	4.0%	39.0	W10	1026	159	13.1%	34.1
E1†	1101.03*	48	3.5%	52.5	W11	1027.01	248	15.0%	25.6
E2	1148	26	2.4%	57.5	W12	1028.01	217	12.4%	25.7
E3	1014	17	1.4%	78.5	W13	1028.02*	286	22.1%	25.6
E4	1036	57	5.9%	36.8	W14	1145*	304	18.5%	21.3
E5	1041	17	1.6%	75.4					

*These census tracts extend outside the city boundary.

Source: American Community Survey 5-Year Estimates, 2011-2015

† Census Tracts 1139.06 (W1) and 1101.03 (E1) are not pictured in the map on the facing page. The vast majority of the population in these tracts do not reside in Salt Lake City.

**Figure 52: Single Householders with Children Under 18
Salt Lake County Places, 2011-2015 Five-Year Estimate**

Percent of Households: Single Householder with Children Under 18

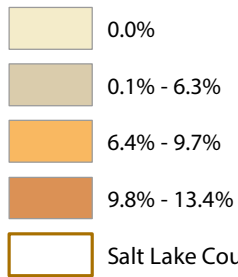

**SALT
LAKE
COUNTY**

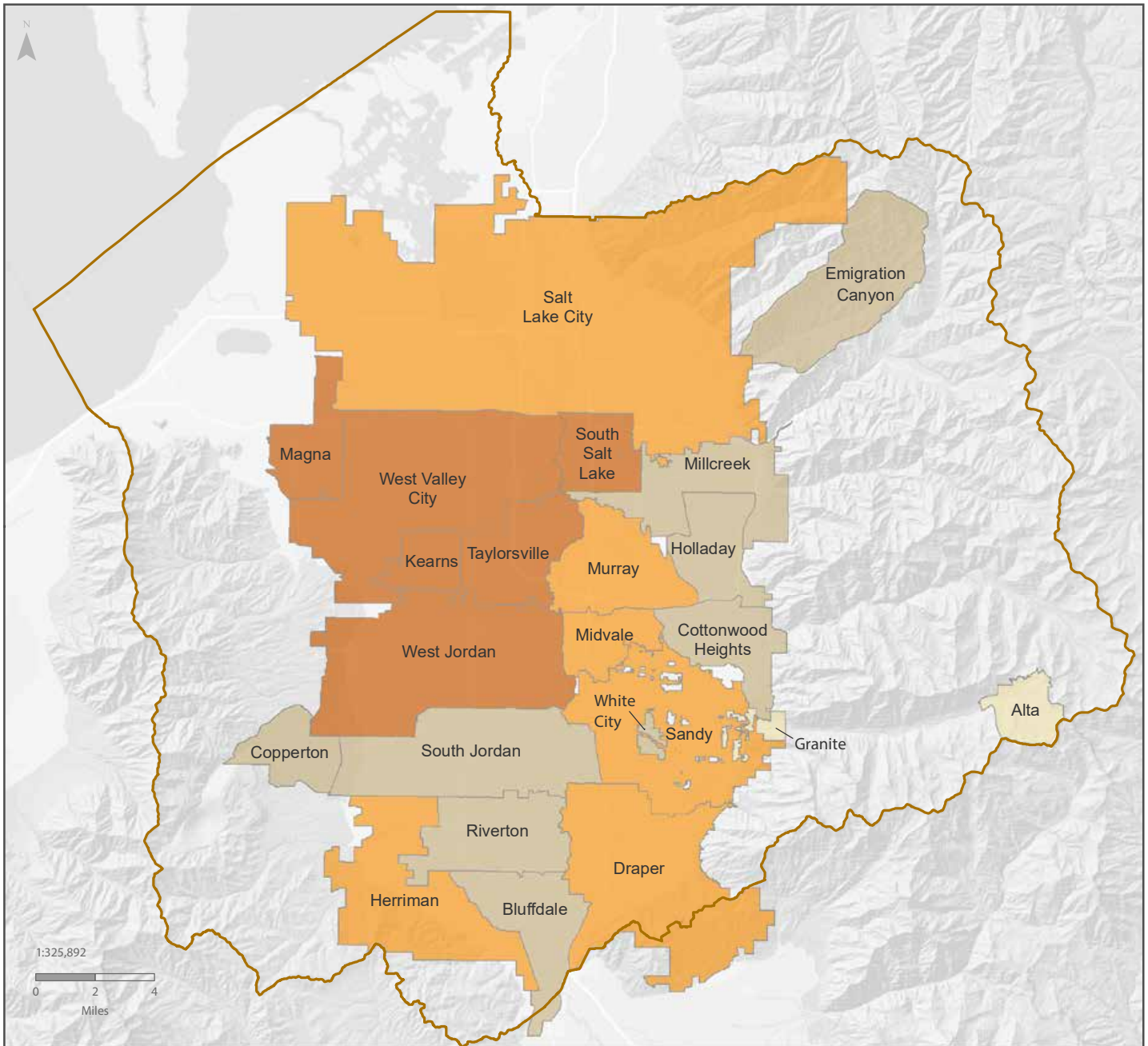
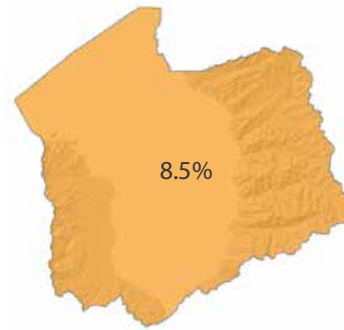

World Light Gray Base Map Credits: Esri, HERE, DeLorme, MapmyIndia ©
Source: American Community Survey 5-Year Estimates, 2011-2015

**Table 52: Single Householders with Children Under 18
Salt Lake County Places, 2011-2015 Five-Year Estimate**

Geography	Point Estimate	Share of Total Households	CV
Alta	0	0.0%	—
Bluffdale	114	4.9%	34.7
Copperton	12	4.4%	115.6
Cottonwood Heights	787	6.3%	15.8
Draper	1,135	9.2%	14.6
Emigration Canyon	39	6.3%	61.7
Granite	0	0.0%	—
Herriman	530	8.0%	23.1
Holladay	564	4.9%	18.9
Kearns	1,011	10.2%	13.9
Magna	907	11.4%	13.5
Midvale	1,141	9.7%	12.0
Millcreek	1,471	6.2%	11.6
Murray	1,734	9.3%	10.6
Riverton	560	5.0%	24.4
Salt Lake City	5,846	7.8%	5.8
Sandy	2,189	7.5%	8.9
South Jordan	731	4.4%	17.9
South Salt Lake	984	11.4%	16.4
Taylorsville	1,967	10.1%	9.0
West Jordan	3,232	10.2%	8.1
West Valley City	4,858	13.4%	6.1
White City	87	4.9%	36.2
Salt Lake County	30,068	8.5%	

Source: American Community Survey 5-Year Estimates, 2011-2015

**Figure 53: Families of Five or More Persons
Salt Lake City Tracts, 2011-2015 Five-Year Estimate**

Percent of Households: Families of Five or More Persons

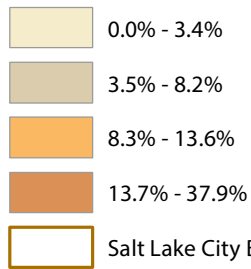

SALT LAKE CITY

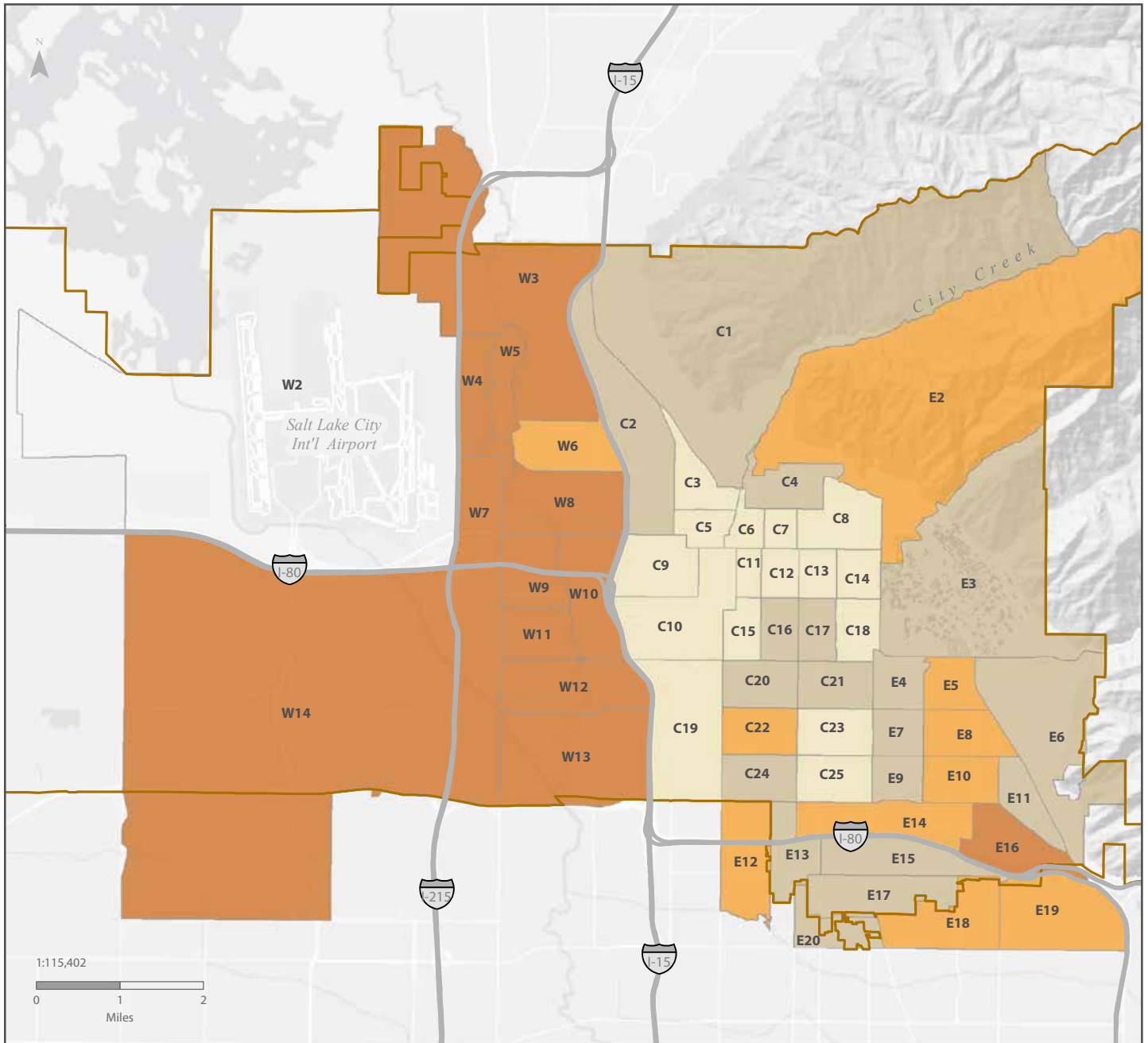
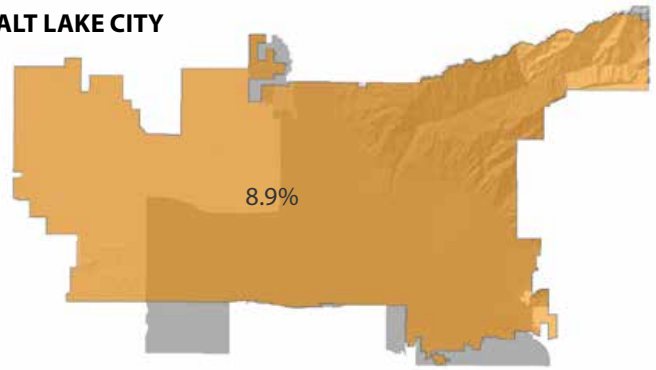

Notes: The letters W, C, and E in tract labels roughly correspond to west, central, and east areas of the city. Some tracts extend outside the city boundary. The shadow on the city inset map outlines the census tracts for which data are displayed in relation to the city boundary.

World Light Gray Base Map Credits: Esri, HERE, DeLorme, MapmyIndia ©

Source: American Community Survey 5-Year Estimates, 2011-2015

**Table 53: Families of Five or More Persons
Salt Lake City Tracts, 2011-2015 Five-Year Estimate**

Map Code	Census Tract	Point Estimate	Share of Total Households	CV	Map Code	Census Tract	Point Estimate	Share of Total Households	CV
C1	1002	31	5.9%	39.9	E6	1042	159	6.3%	33.0
C2	1001	37	7.0%	44.0	E7	1037	76	7.5%	28.3
C3	1007	46	3.4%	47.3	E8	1040	109	9.6%	25.6
C4	1010	59	4.4%	41.9	E9	1038	62	6.7%	54.2
C5	1008	8	0.6%	164.2	E10	1039	150	11.1%	23.2
C6	1011.02	0	—	—	E11	1043	97	8.2%	35.5
C7	1011.01	11	1.0%	105.6	E12	1114*	295	11.3%	32.5
C8	1012	53	2.6%	48.2	E13	1049*	79	6.1%	34.4
C9	1025	0	0.0%	—	E14	1141	93	10.2%	23.2
C10	1140	9	0.7%	142.6	E15	1047	102	4.9%	37.2
C11	1021	0	—	—	E16	1044*	123	19.2%	19.3
C12	1019	0	—	—	E17	1048*	138	6.4%	31.4
C13	1017	7	0.4%	165.5	E18	1103*	234	10.9%	23.2
C14	1015	24	1.7%	70.3	E19	1102*	241	13.6%	16.1
C15	1023	44	2.9%	71.0	E20	1118.02*	59	5.4%	54.2
C16	1020	45	3.6%	51.0	W1†	1139.06*	343	25.5%	22.3
C17	1018	74	4.7%	27.0	W2	9800	0	0.0%	—
C18	1016	55	3.0%	41.3	W3	1147*	364	24.9%	21.3
C19	1029	59	2.5%	65.0	W4	1003.07	380	30.6%	20.0
C20	1030	53	4.4%	42.9	W5	1003.08	359	26.9%	20.3
C21	1035	60	3.6%	34.7	W6	1005	237	11.1%	34.4
C22	1031	195	10.8%	29.1	W7	1003.06	340	22.3%	21.1
C23	1034	41	2.3%	49.3	W8	1006	519	22.7%	25.5
C24	1032	82	3.8%	48.8	W9	1027.02	259	22.6%	27.6
C25	1033	39	2.0%	50.8	W10	1026	231	19.0%	25.1
E1†	1101.03*	151	11.0%	27.1	W11	1027.01	405	24.5%	20.7
E2	1148	107	9.8%	26.7	W12	1028.01	476	27.3%	18.1
E3	1014	79	6.6%	42.3	W13	1028.02*	490	37.9%	16.0
E4	1036	69	7.1%	29.6	W14	1145*	543	33.0%	15.4
E5	1041	141	13.5%	21.2					

* These census tracts extend outside the city boundary.

† Census Tracts 1139.06 (W1) and 1101.03 (E1) are not pictured in the map on the facing page. The vast majority of the population in these tracts do not reside in Salt Lake City.

Source: American Community Survey 5-Year Estimates, 2011-2015

Figure 54: Families of Five or More Persons
Salt Lake County Places, 2011-2015 Five-Year Estimate

Percent of Households: Families of Five or More Persons

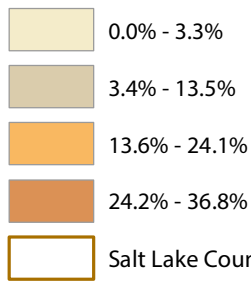

**SALT
LAKE
COUNTY**

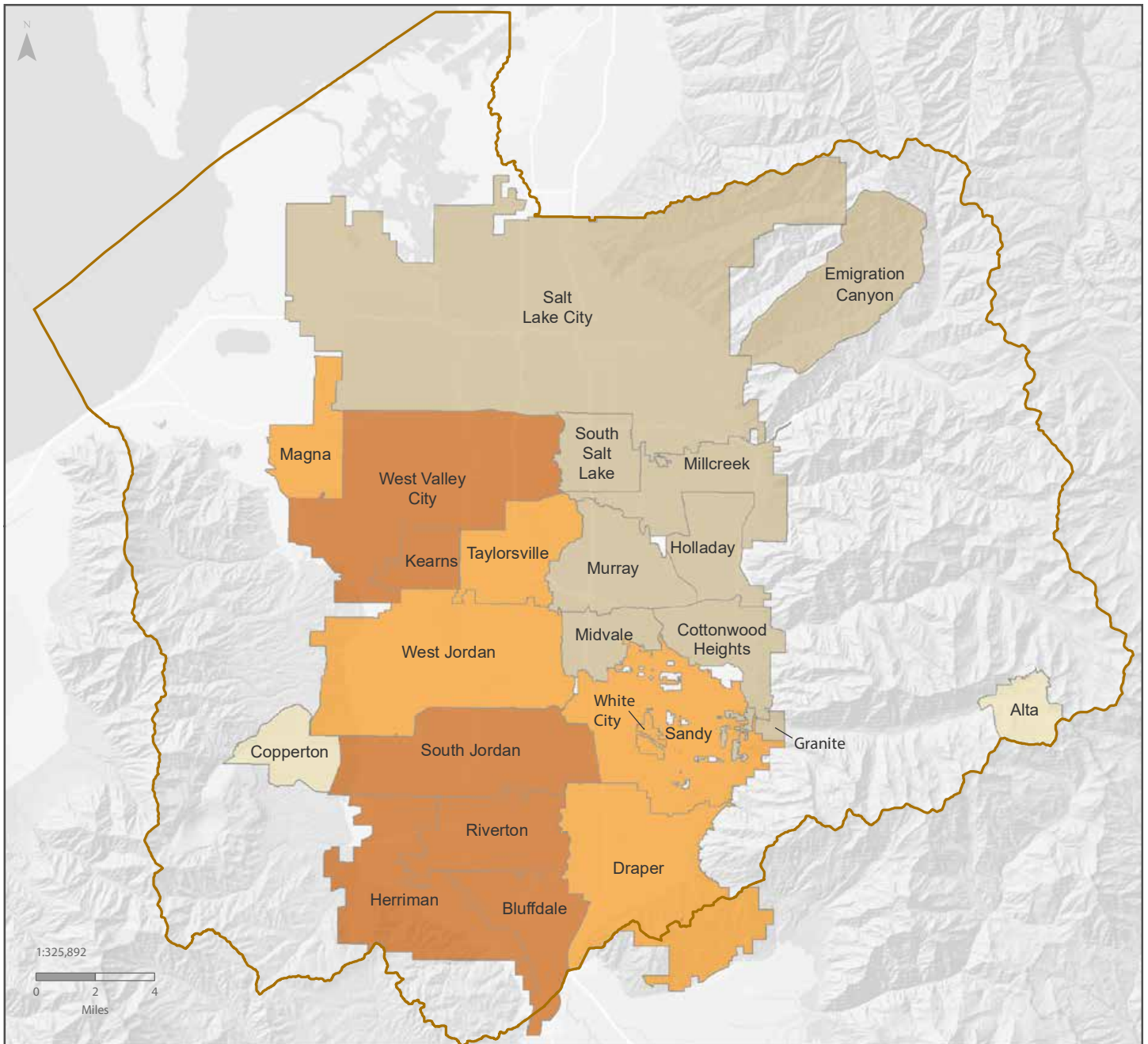
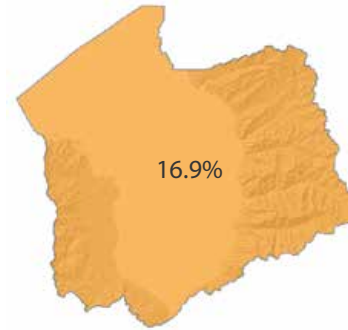

World Light Gray Base Map Credits: Esri, HERE, DeLorme, MapmyIndia ©
 Source: American Community Survey 5-Year Estimates, 2011-2015

**Table 54: Families of Five or More Persons
Salt Lake County Places, 2011-2015 Five-Year Estimate**

Geography	Point Estimate	Share of Total Households	CV
Alta	0	0.0%	—
Bluffdale	605	26.0%	14.0
Copperton	9	3.3%	141.4
Cottonwood Heights	1,221	9.8%	9.3
Draper	2,890	23.3%	7.2
Emigration Canyon	84	13.5%	40.0
Granite	43	8.3%	55.3
Herriman	2,442	36.8%	11.1
Holladay	1,256	10.9%	9.0
Kearns	2,868	29.0%	8.0
Magna	1,912	24.1%	9.3
Midvale	1,166	9.9%	11.6
Millcreek	2,022	8.5%	7.3
Murray	1,877	10.0%	8.2
Riverton	3,075	27.6%	7.8
Salt Lake City	6,696	8.9%	4.7
Sandy	4,793	16.5%	4.6
South Jordan	4,411	26.3%	5.1
South Salt Lake	1,144	13.2%	15.2
Taylorsville	3,342	17.2%	6.6
West Jordan	7,553	23.8%	4.3
West Valley City	9,347	25.8%	3.9
White City	322	18.2%	19.6
Salt Lake County	59,385	16.9%	

Source: American Community Survey 5-Year Estimates, 2011-2015

Figure 55: Nonfamily Households
Salt Lake City Tracts, 2011-2015 Five-Year Estimate

Percent of Households: Nonfamily Households

- 10.6% - 22.9%
- 23.0% - 39.3%
- 39.4% - 59.5%
- 59.6% - 86.0%
- Salt Lake City Boundary

SALT LAKE CITY

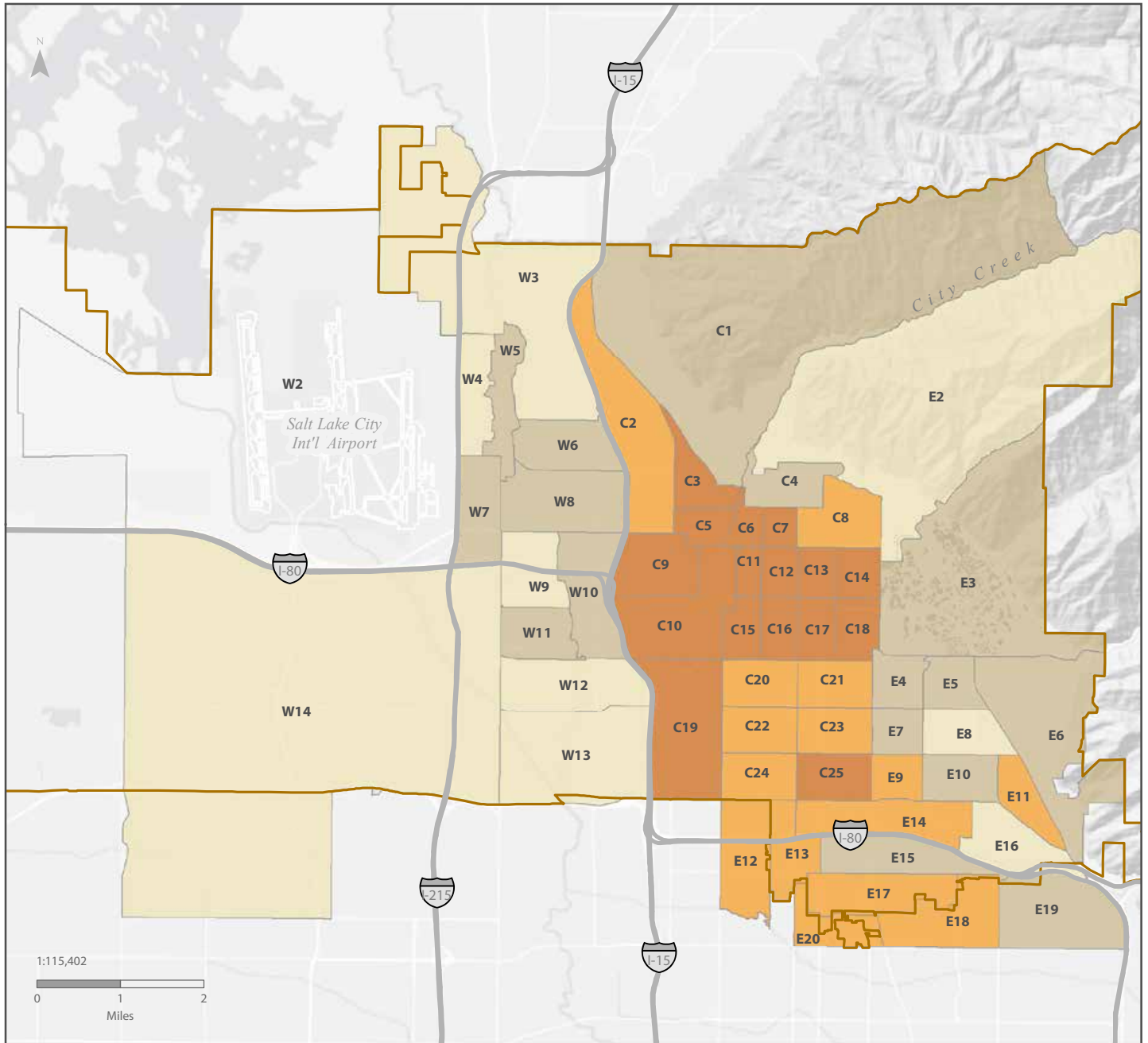
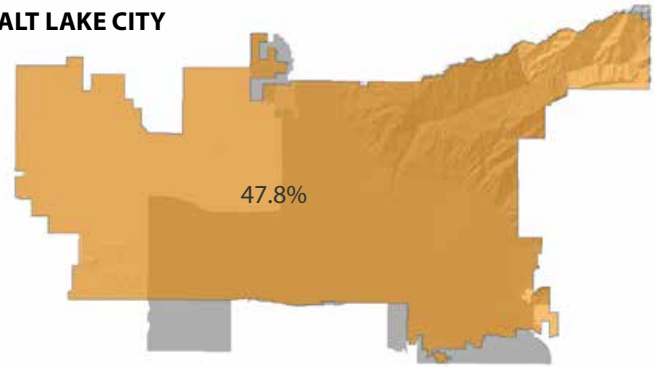

Notes: The letters W, C, and E in tract labels roughly correspond to west, central, and east areas of the city. Some tracts extend outside the city boundary. The shadow on the city inset map outlines the census tracts for which data are displayed in relation to the city boundary.

World Light Gray Base Map Credits: Esri, HERE, DeLorme, MapmyIndia ©

Source: American Community Survey 5-Year Estimates, 2011-2015

**Table 55: Nonfamily Households
Salt Lake City Tracts, 2011-2015 Five-Year Estimate**

Map Code	Census Tract	Point Estimate	Share of Total Households	CV	Map Code	Census Tract	Point Estimate	Share of Total Households	CV
C1	1002	156	29.9%	16.8	E6	1042	673	26.5%	12.5
C2	1001	293	46.8%	13.7	E7	1037	341	33.6%	19.8
C3	1007	850	63.5%	8.3	E8	1040	259	22.9%	16.4
C4	1010	527	39.3%	13.2	E9	1038	398	42.8%	9.8
C5	1008	954	71.5%	7.9	E10	1039	463	34.2%	13.5
C6	1011.02	1,511	71.1%	7.4	E11	1043	559	47.5%	10.5
C7	1011.01	797	71.2%	7.2	E12	1114*	1,278	48.8%	9.7
C8	1012	1,230	59.5%	8.7	E13	1049*	649	50.3%	9.6
C9	1025	1,407	76.5%	5.8	E14	1141	465	51.0%	8.9
C10	1140	929	75.0%	7.9	E15	1047	794	38.3%	9.6
C11	1021	928	86.0%	5.6	E16	1044*	144	22.5%	21.1
C12	1019	1,223	85.0%	6.7	E17	1048*	1,020	47.5%	7.9
C13	1017	1,339	72.0%	6.4	E18	1103*	902	42.2%	13.5
C14	1015	939	65.3%	8.9	E19	1102*	498	28.0%	13.9
C15	1023	1,095	72.0%	7.9	E20	1118.02*	582	53.3%	11.8
C16	1020	848	68.2%	8.2	W1†	1139.06*	407	30.3%	18.2
C17	1018	1,114	70.7%	6.7	W2	9800	0	0.0%	—
C18	1016	1,213	66.1%	6.1	W3	1147*	308	21.1%	16.8
C19	1029	1,409	60.5%	7.2	W4	1003.07	132	10.6%	25.8
C20	1030	576	47.3%	10.9	W5	1003.08	453	33.9%	14.6
C21	1035	814	49.0%	7.2	W6	1005	837	39.3%	18.0
C22	1031	810	44.9%	9.2	W7	1003.06	486	31.8%	14.4
C23	1034	838	46.5%	7.5	W8	1006	674	29.4%	16.1
C24	1032	1,235	56.6%	8.3	W9	1027.02	183	16.0%	20.3
C25	1033	1,221	62.9%	6.8	W10	1026	379	31.2%	16.0
E1†	1101.03*	290	21.1%	19.9	W11	1027.01	567	34.3%	11.4
E2	1148	117	10.7%	31.7	W12	1028.01	389	22.3%	16.4
E3	1014	365	30.7%	15.8	W13	1028.02*	247	19.1%	23.1
E4	1036	299	30.8%	15.5	W14	1145*	264	16.1%	16.6
E5	1041	373	35.7%	15.3					

*These census tracts extend outside the city boundary.

† Census Tracts 1139.06 (W1) and 1101.03 (E1) are not pictured in the map on the facing page. The vast majority of the population in these tracts do not reside in Salt Lake City.

Source: American Community Survey 5-Year Estimates, 2011-2015

Figure 56: Nonfamily Households
Salt Lake County Places, 2011-2015 Five-Year Estimate

Percent of Households: Nonfamily Households

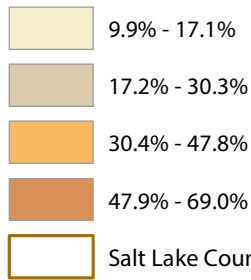

**SALT
LAKE
COUNTY**

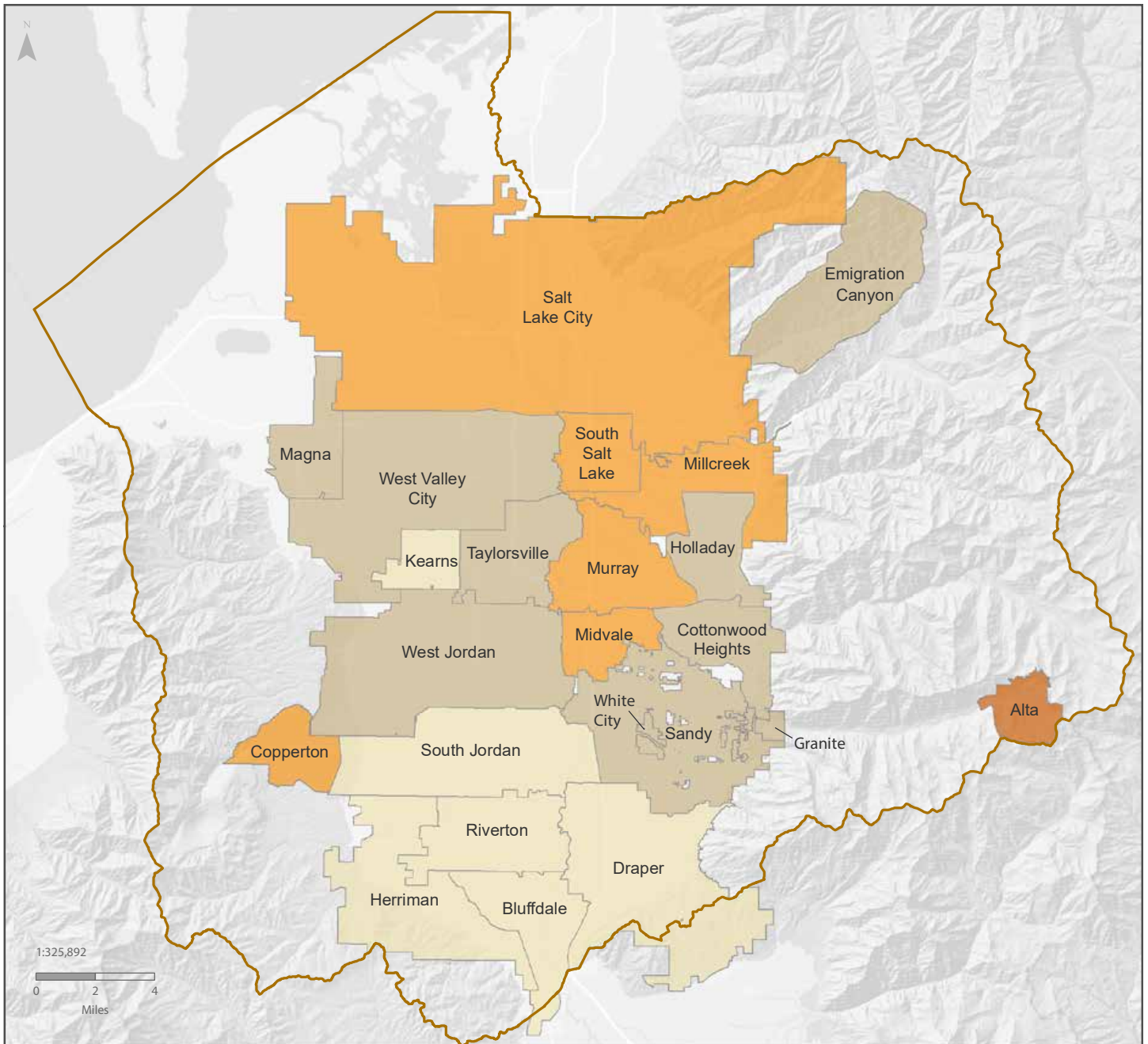

World Light Gray Base Map Credits: Esri, HERE, DeLorme, MapmyIndia ©
 Source: American Community Survey 5-Year Estimates, 2011-2015

**Table 56: Nonfamily Households
Salt Lake County Places, 2011-2015 Five-Year Estimate**

Geography	Point Estimate	Share of Total Households	CV
Alta	60	69.0%	41.5
Bluffdale	305	13.1%	25.5
Copperton	107	39.5%	46.0
Cottonwood Heights	3,249	26.0%	6.2
Draper	1,746	14.1%	10.2
Emigration Canyon	120	19.3%	33.9
Granite	112	21.5%	33.1
Herriman	657	9.9%	21.2
Holladay	3,512	30.3%	6.0
Kearns	1,690	17.1%	9.4
Magna	1,548	19.5%	8.8
Midvale	4,509	38.4%	5.6
Millcreek	9,589	40.5%	3.2
Murray	6,662	35.6%	5.1
Riverton	1,168	10.5%	11.5
Salt Lake City	35,988	47.8%	1.6
Sandy	6,297	21.7%	4.2
South Jordan	2,669	15.9%	8.3
South Salt Lake	3,717	42.9%	6.8
Taylorsville	5,530	28.4%	5.3
West Jordan	6,487	20.4%	5.7
West Valley City	7,214	19.9%	4.3
White City	381	21.5%	13.1
Salt Lake County	104,199	29.6%	

Source: American Community Survey 5-Year Estimates, 2011-2015

Figure 57: Householder Living Alone
Salt Lake City Tracts, 2011-2015 Five-Year Estimate

Percent of Households: Householder Living Alone

- 6.7% - 22.1%
- 22.2% - 34.3%
- 34.4% - 46.4%
- 46.5% - 78.7%
- Salt Lake City Boundary

SALT LAKE CITY

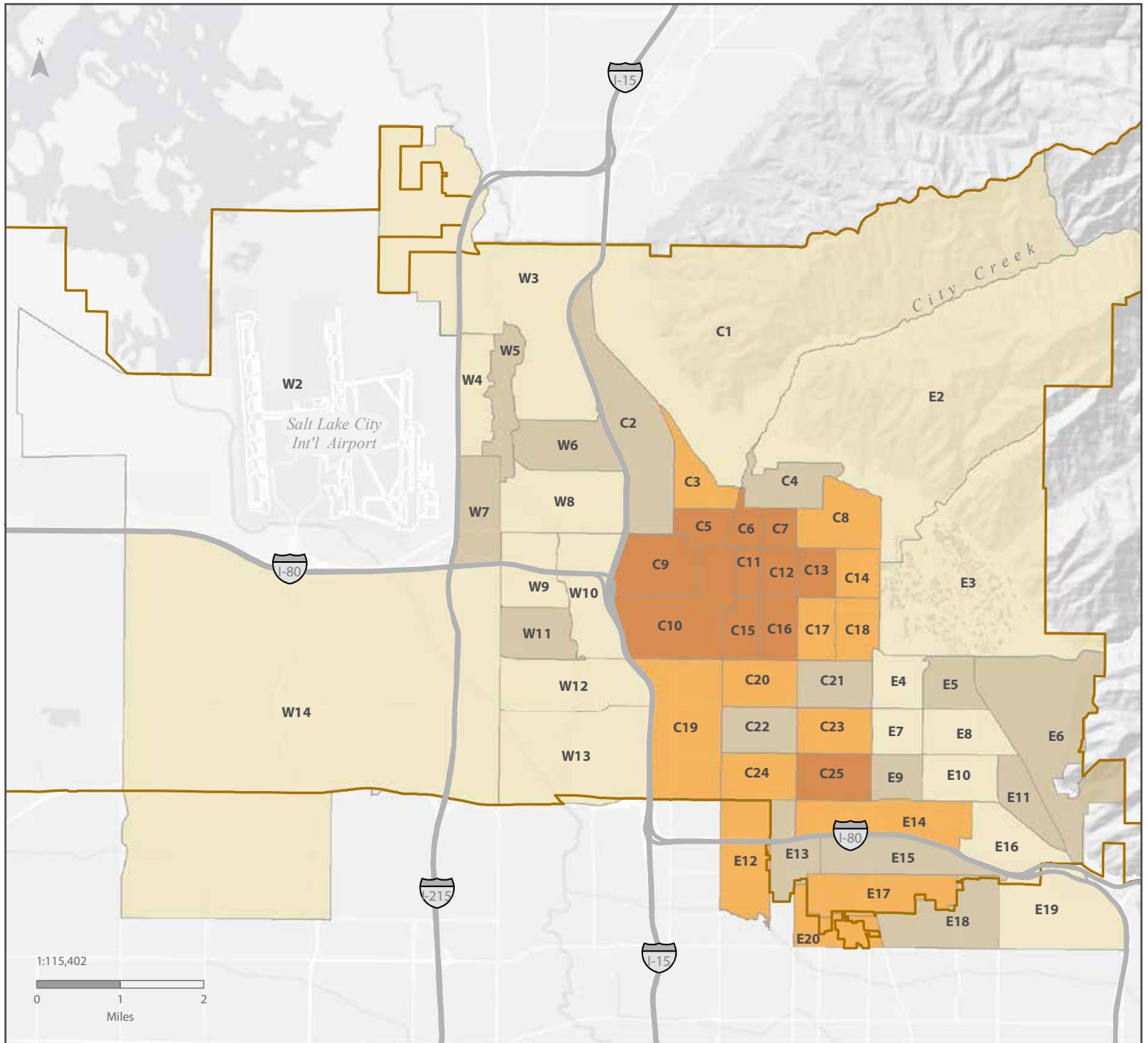
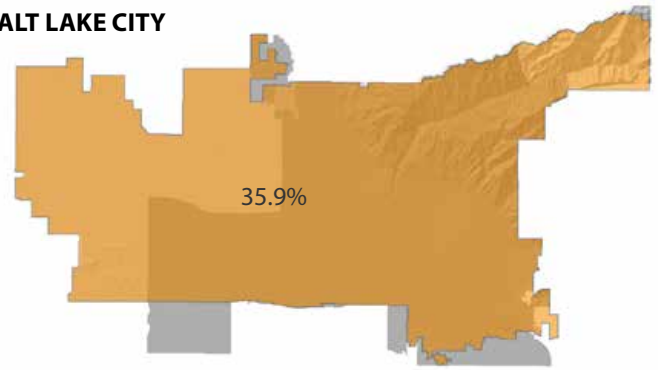

Notes: The letters W, C, and E in tract labels roughly correspond to west, central, and east areas of the city. Some tracts extend outside the city boundary. The shadow on the city inset map outlines the census tracts for which data are displayed in relation to the city boundary.

World Light Gray Base Map Credits: Esri, HERE, DeLorme, MapmyIndia ©

Source: American Community Survey 5-Year Estimates, 2011-2015

**Table 57: Householder Living Alone
Salt Lake City Tracts, 2011-2015 Five-Year Estimate**

Map Code	Census Tract	Point Estimate	Share of Total Households	CV	Map Code	Census Tract	Point Estimate	Share of Total Households	CV
C1	1002	108	20.7%	18.5	E6	1042	612	24.1%	12.4
C2	1001	187	29.9%	16.9	E7	1037	218	21.5%	22.6
C3	1007	609	45.5%	9.8	E8	1040	225	19.9%	15.9
C4	1010	416	31.0%	14.1	E9	1038	242	26.0%	13.6
C5	1008	740	55.5%	7.8	E10	1039	294	21.7%	15.1
C6	1011.02	1,144	53.8%	8.8	E11	1043	388	33.0%	13.3
C7	1011.01	621	55.5%	8.7	E12	1114*	1,015	38.7%	11.5
C8	1012	819	39.6%	12.3	E13	1049*	423	32.8%	14.6
C9	1025	1,174	63.8%	6.0	E14	1141	337	37.0%	10.8
C10	1140	750	60.6%	6.1	E15	1047	599	28.9%	11.8
C11	1021	849	78.7%	3.9	E16	1044*	109	17.0%	19.3
C12	1019	905	62.9%	6.6	E17	1048*	802	37.4%	9.9
C13	1017	1,018	54.7%	7.7	E18	1103*	637	29.8%	16.1
C14	1015	561	39.0%	12.0	E19	1102*	314	17.7%	16.5
C15	1023	974	64.1%	7.0	E20	1118.02*	463	42.4%	10.2
C16	1020	650	52.3%	9.9	W1†	1139.06*	333	24.8%	16.9
C17	1018	710	45.1%	8.9	W2	9800	0	0.0%	—
C18	1016	698	38.0%	11.0	W3	1147*	239	16.4%	18.9
C19	1029	1,080	46.4%	8.3	W4	1003.07	94	7.6%	26.4
C20	1030	453	37.2%	13.6	W5	1003.08	415	31.1%	14.9
C21	1035	503	30.3%	12.2	W6	1005	618	29.0%	20.5
C22	1031	619	34.3%	10.8	W7	1003.06	424	27.7%	14.9
C23	1034	694	38.5%	8.8	W8	1006	453	19.8%	19.6
C24	1032	984	45.1%	8.9	W9	1027.02	135	11.8%	24.7
C25	1033	1,002	51.6%	7.0	W10	1026	268	22.1%	16.8
E1†	1101.03*	196	14.3%	25.5	W11	1027.01	440	26.7%	13.2
E2	1148	73	6.7%	32.7	W12	1028.01	358	20.5%	17.8
E3	1014	206	17.3%	22.5	W13	1028.02*	146	11.3%	32.3
E4	1036	203	20.9%	21.5	W14	1145*	208	12.7%	17.2
E5	1041	308	29.5%	15.0					

*These census tracts extend outside the city boundary.

† Census Tracts 1139.06 (W1) and 1101.03 (E1) are not pictured in the map on the facing page. The vast majority of the population in these tracts do not reside in Salt Lake City.

Source: American Community Survey 5-Year Estimates, 2011-2015

Figure 58: Householder Living Alone
Salt Lake County Places, 2011-2015 Five-Year Estimate

Percent of Households: Householder Living Alone

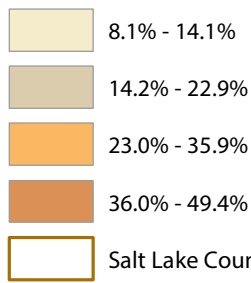

**SALT
LAKE
COUNTY**

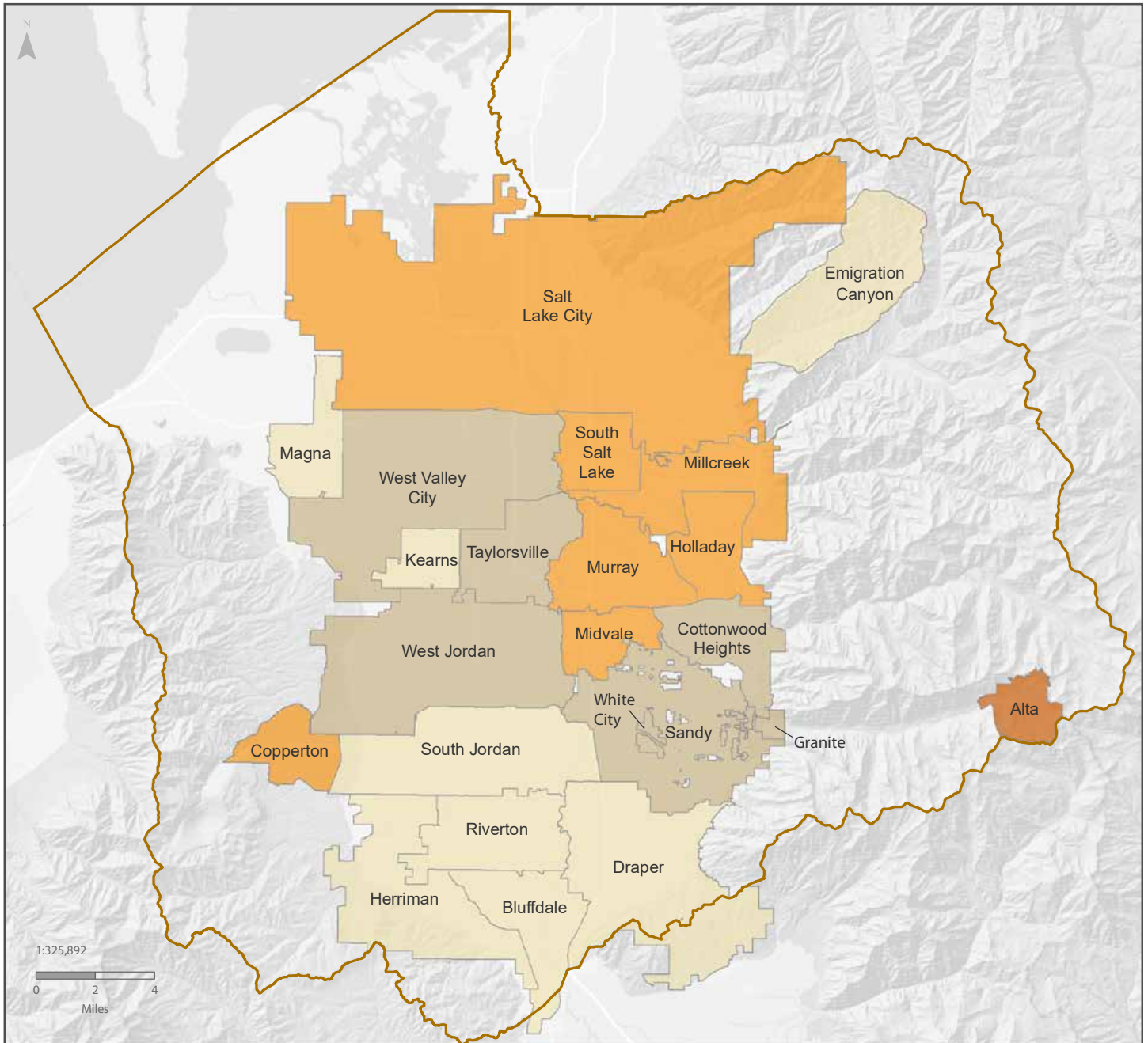
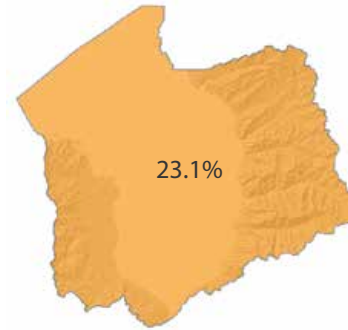

World Light Gray Base Map Credits: Esri, HERE, DeLorme, MapmyIndia ©
 Source: American Community Survey 5-Year Estimates, 2011-2015

**Table 58: Householder Living Alone
Salt Lake County Places, 2011-2015 Five-Year Estimate**

Geography	Point Estimate	Share of Total Households	CV
Alta	43	49.4%	25.2
Bluffdale	241	10.4%	28.6
Copperton	97	35.8%	46.9
Cottonwood Heights	2,658	21.3%	5.4
Draper	1,308	10.5%	12.2
Emigration Canyon	86	13.8%	40.1
Granite	90	17.3%	36.2
Herriman	537	8.1%	22.5
Holladay	3,117	26.9%	5.6
Kearns	1,324	13.4%	9.5
Magna	1,122	14.1%	9.9
Midvale	3,485	29.7%	5.3
Millcreek	7,546	31.9%	3.4
Murray	5,203	27.8%	5.0
Riverton	1,074	9.6%	10.8
Salt Lake City	27,055	35.9%	1.5
Sandy	4,972	17.1%	4.6
South Jordan	2,082	12.4%	9.8
South Salt Lake	2,807	32.4%	6.4
Taylorsville	4,450	22.9%	5.3
West Jordan	5,254	16.6%	5.5
West Valley City	5,518	15.2%	4.4
White City	332	18.8%	13.3
Salt Lake County	81,142	23.1%	

Source: American Community Survey 5-Year Estimates, 2011-2015

**Figure 59: Average Household Size
Salt Lake City Tracts, 2011-2015 Five-Year Estimate**

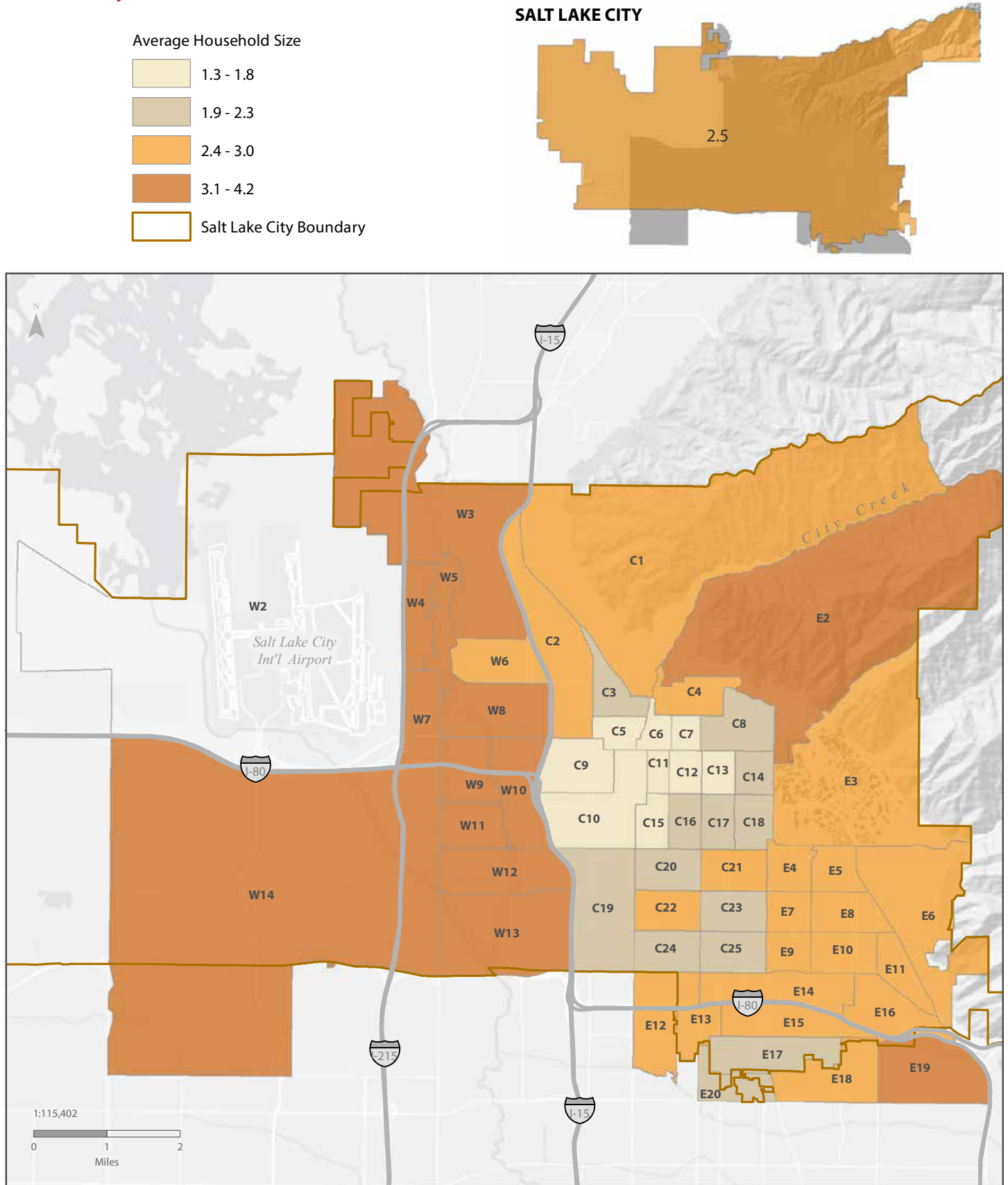

Notes: The letters W, C and E in tract labels roughly correspond to west, central, and east areas of the city. Some tracts extend outside the city boundary. The shadow on the city inset map outlines the census tracts for which data are displayed in relation to the city boundary.
 World Light Gray Base Map Credits: Esri, HERE, DeLorme, MapmyIndia ©
 Source: American Community Survey 5-Year Estimates, 2011-2015

**Table 59: Average Household Size
Salt Lake City Tracts, 2011-2015 Five-Year Estimate**

Map Code	Census Tract	Point Estimate	CV	Map Code	Census Tract	Point Estimate	CV
C1	1002	2.5	4.4	E6	1042	2.5	3.0
C2	1001	2.5	5.3	E7	1037	2.5	3.9
C3	1007	2.0	7.9	E8	1040	2.9	3.6
C4	1010	2.4	4.6	E9	1038	2.7	5.3
C5	1008	1.8	7.1	E10	1039	2.8	3.4
C6	1011.02	1.7	5.0	E11	1043	2.5	5.3
C7	1011.01	1.7	3.9	E12	1114*	2.6	6.4
C8	1012	2.0	4.3	E13	1049*	2.5	6.0
C9	1025	1.6	5.0	E14	1141	2.6	4.7
C10	1140	1.6	5.8	E15	1047	2.6	3.8
C11	1021	1.3	3.4	E16	1044*	3.0	4.5
C12	1019	1.5	4.1	E17	1048*	2.3	4.4
C13	1017	1.7	4.3	E18	1103*	2.6	4.9
C14	1015	2.1	6.0	E19	1102*	3.1	3.5
C15	1023	1.8	6.6	E20	1118.02*	2.2	7.2
C16	1020	2.0	6.9	W1†	1139.06*	3.2	6.9
C17	1018	2.2	5.0	W2	9800	—	—
C18	1016	2.1	3.7	W3	1147*	3.4	4.5
C19	1029	2.1	5.5	W4	1003.07	4.2	4.6
C20	1030	2.3	4.2	W5	1003.08	3.1	4.7
C21	1035	2.4	4.6	W6	1005	2.8	8.3
C22	1031	2.5	6.1	W7	1003.06	3.3	6.4
C23	1034	2.1	3.5	W8	1006	3.5	7.1
C24	1032	2.0	3.9	W9	1027.02	3.5	6.2
C25	1033	1.9	3.5	W10	1026	3.1	5.1
E1†	1101.03*	2.9	4.0	W11	1027.01	3.1	5.1
E2	1148	3.1	3.8	W12	1028.01	3.6	5.3
E3	1014	2.7	6.5	W13	1028.02*	3.9	5.0
E4	1036	2.6	4.6	W14	1145*	4.0	5.0
E5	1041	2.8	4.8				

*These census tracts extend outside the city boundary.

† Census Tracts 1139.06 (W1) and 1101.03 (E1) are not pictured in the map on the facing page. The vast majority of the population in these tracts do not reside in Salt Lake City.

Source: American Community Survey 5-Year Estimates, 2011-2015

Figure 60: Average Household Size
Salt Lake County Places, 2011-2015 Five-Year Estimate

Average Household Size

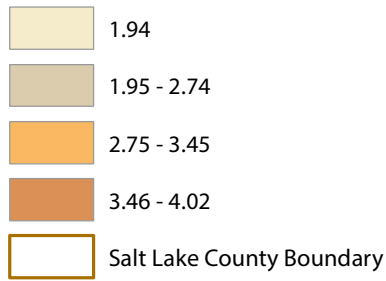

**SALT
LAKE
COUNTY**

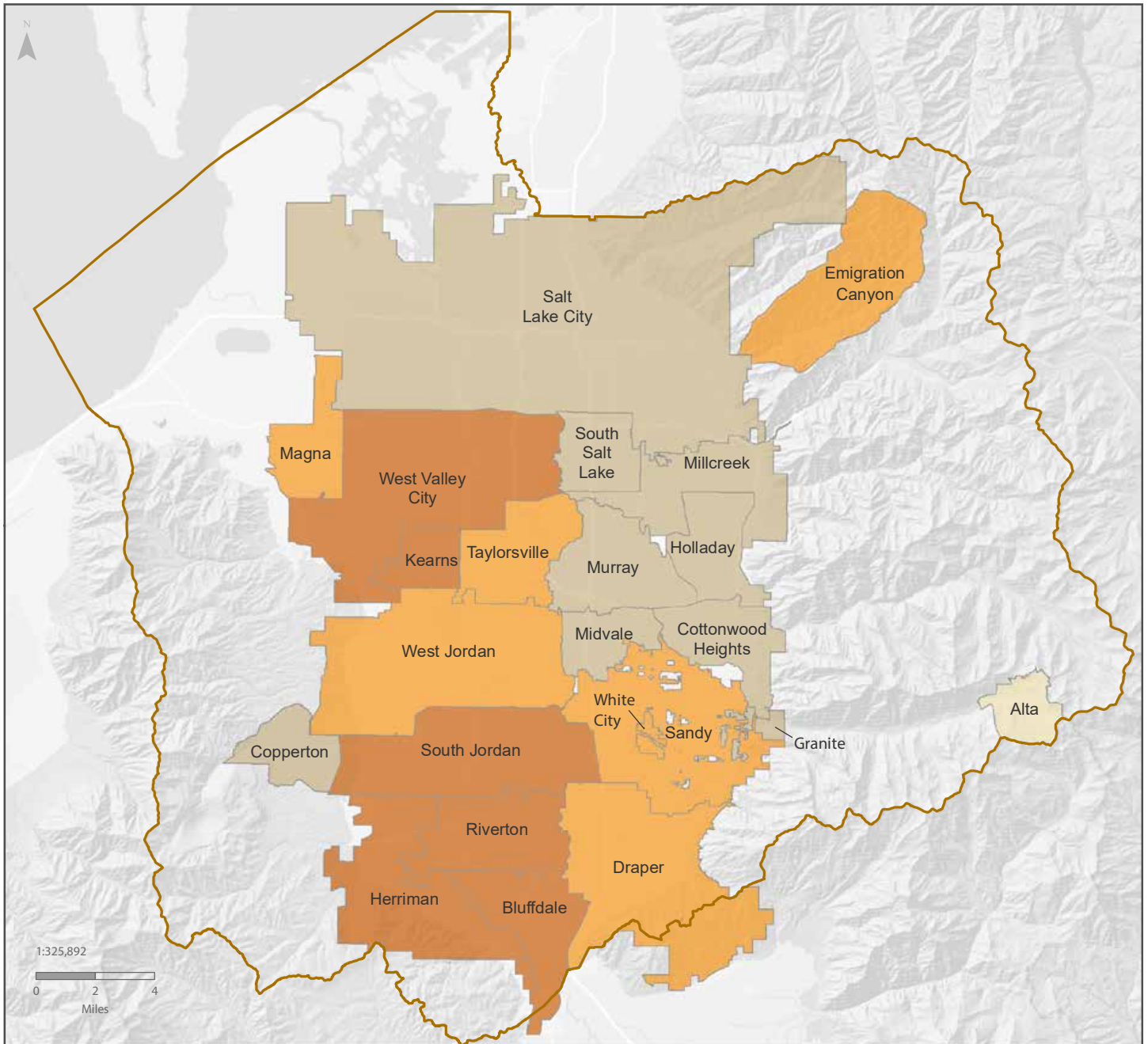

World Light Gray Base Map Credits: Esri, HERE, DeLorme, MapmyIndia ©
 Source: American Community Survey 5-Year Estimates, 2011-2015

**Table 60: Average Household Size
Salt Lake County Places, 2011-2015 Five-Year Estimate**

Geography	Point Estimate	CV
Alta	1.9	13.8
Bluffdale	3.9	4.6
Copperton	2.4	18.8
Cottonwood Heights	2.7	1.3
Draper	3.4	1.6
Emigration Canyon	3.0	6.8
Granite	2.7	7.5
Herriman	4.0	2.7
Holladay	2.6	1.6
Kearns	3.7	2.0
Magna	3.5	2.3
Midvale	2.6	2.1
Millcreek	2.5	1.2
Murray	2.6	1.6
Riverton	3.7	2.0
Salt Lake City	2.5	0.7
Sandy	3.1	1.2
South Jordan	3.6	1.4
South Salt Lake	2.7	2.7
Taylorsville	3.1	1.4
West Jordan	3.4	1.1
West Valley City	3.7	1.2
White City	3.1	4.3
Salt Lake County	3.0	

Source: American Community Survey 5-Year Estimates, 2011-2015

Socioeconomics

The following set of maps (Figures 61 through 80) and tabular data (Tables 61 through 80) present socioeconomic characteristics of the residents of cities in Salt Lake County and the census tracts of Salt Lake City. The data presented are all from the 2011-2015 American Community Survey 5-Year estimates.

Salt Lake City has the third highest percentage of foreign-born residents of places in Salt Lake County with 17.4 percent. Eighteen census tracts in Salt Lake City have a higher percentage of foreign-born residents than the city as a whole; nine have over 30 percent. Census Tracts 1003.08 (Westpointe) and 1027.02 (Poplar Grove) have the highest percentage of foreign-born residents at 38 percent. Of census tracts that fall entirely within the city, Census Tract 1037 (Wasatch Hollow), has the lowest percentage of foreign-born residents at 4 percent.

The median household income in Salt Lake City is the second lowest of all the places in Salt Lake County at \$47,243. South Salt Lake has the lowest at \$37,083. Seven census tracts have a household median income over \$100,000. These tracts are located in the eastern part of the city, Capitol Hill, and the Avenues. Three census tracts have a median household income below \$25,000 – Tract 1014 (University of Utah), Tract 1029 (Ball Park), and Tract 1023 (Central City).

Salt Lake City has the second highest percentage of households with incomes below poverty in Salt Lake County at 18 percent. South Salt Lake has the highest at 23 percent. Census Tract 1014 (University of Utah) has the highest percentage of households with incomes below poverty level in Salt Lake City at 45 percent. Census Tract 1029 (Ball Park) has 40 percent. There are five additional tracts with over 30 percent of households having incomes below poverty. Of tracts that are contained entirely within the city, Census Tract 1042 (East Bench) has the lowest percentage of households in poverty.

Educational attainment presents the highest level of education obtained by respondents age 25 and over. While Salt Lake City has a relatively high percentage of residents with a bachelor's degree or higher at 43 percent, it falls behind five communities on the eastern side of the county. The city has the fifth highest

share in the county for those without a high school degree, at 13 percent. The communities with higher percentages for the population without a high school degree are West Valley City, Kearns, South Salt Lake, and Magna. Of the remaining 44 percent of Salt Lake City residents 25 and over, 20 percent have some college, no degree, seven percent have an associate's degree, and 17 percent have a high school diploma.

Tracts 1006 (Fairpark), 1027.01, and 1027.02 (Poplar Grove) all have over 35 percent of the population 25 or over with less than a high school degree. Three tracts – 1148 (Avenues), 1042 (East Bench), and 1041 (Foothill/Sunnyside) – have over 75 percent of the population 25 or over with a bachelor's degree or higher. Of tracts contained entirely within the city, Tract 1011.02 (Avenues) has the highest percentage of the population 25 and over with an associate's degree at 12 percent. Census Tract 1003.06 (Jordan Meadows) has the highest percentage (27 percent) of the population with only a high school diploma.

Sixteen percent of Salt Lake City residents indicated they had moved residences within Utah in the past year. Six percent moved to Salt Lake City from outside of Utah. Two other cities, South Salt Lake and Murray, saw more in-state movers than Salt Lake City. Three communities, Copperton, Alta, and Granite, all saw more out-of-state movers than Salt Lake City, although the CV values for these areas are high and may be less reliable.

Census Tracts 1019 (Central City), 1140 (Downtown), and 1014 (University of Utah) all had more than 30 percent of their population move from in-state. Of tracts contained entirely within Salt Lake City boundaries, Census Tract 1042 (East Bench) had the lowest percentage of in-state movers at 6 percent.

Tracts 1026 (Poplar Grove) and 1003.07 (Westpointe) saw the lowest percentage of movers from out-of-state at 1 percent or less. Census Tracts 1008 (Capitol Hill), 1025 (Downtown), and 1014 (University of Utah) had the highest percentage of out-of-state movers, each with over 15 percent.

**Figure 61: Foreign-Born Population
Salt Lake City Tracts, 2011-2015 Five-Year Estimate**

Percent of Population: Foreign Born

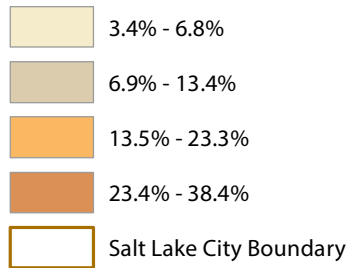

SALT LAKE CITY

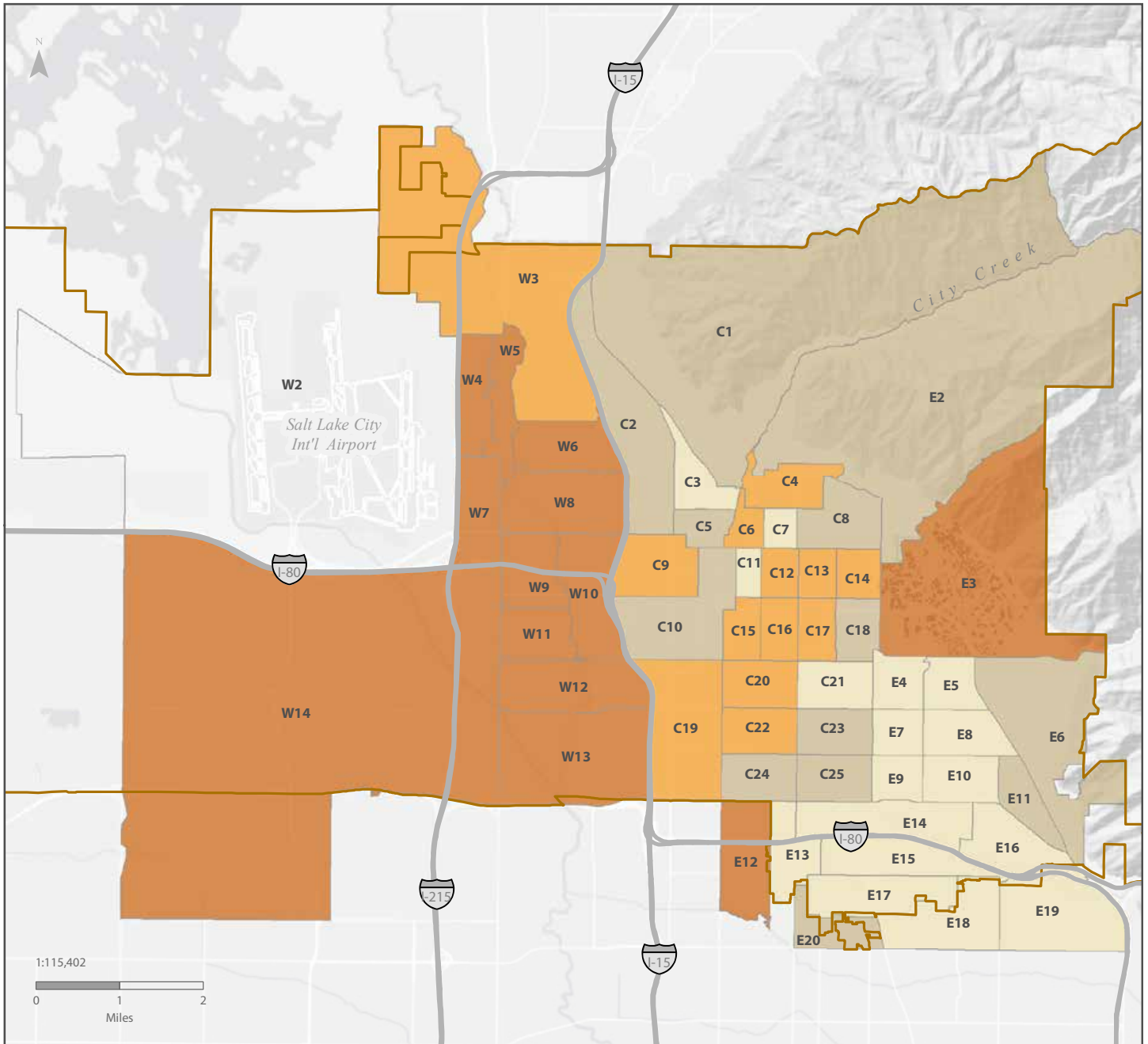
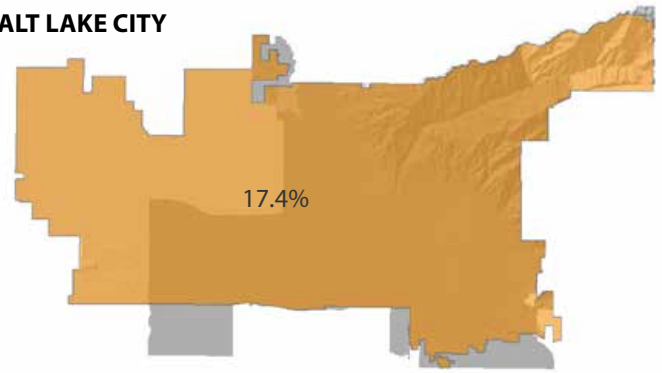

Notes: The letters W, C and E in tract labels roughly correspond to west, central, and east areas of the city. Some tracts extend outside the city boundary. The shadow on the city inset map outlines the census tracts for which data are displayed in relation to the city boundary.

World Light Gray Base Map Credits: Esri, HERE, DeLorme, MapmyIndia ©

Source: American Community Survey 5-Year Estimates, 2011-2015

**Table 61: Foreign-Born Population
Salt Lake City Tracts, 2011-2015 Five-Year Estimate**

Map Code	Census Tract	Point Estimate	Share of Total Population	CV	Map Code	Census Tract	Point Estimate	Share of Total Population	CV
C1	1002	136	10.5%	29.1	E6	1042	637	10.2%	25.6
C2	1001	137	8.6%	50.6	E7	1037	91	3.6%	37.4
C3	1007	184	6.7%	31.7	E8	1040	157	4.9%	31.0
C4	1010	458	14.2%	37.2	E9	1038	126	5.1%	24.6
C5	1008	285	11.3%	24.1	E10	1039	191	5.0%	25.5
C6	1011.02	564	15.3%	25.9	E11	1043	323	10.7%	26.9
C7	1011.01	134	6.8%	40.4	E12	1114*	1,815	26.5%	21.3
C8	1012	333	8.1%	27.2	E13	1049*	189	5.7%	32.2
C9	1025	596	19.2%	16.9	E14	1141	154	6.5%	27.6
C10	1140	261	13.4%	23.5	E15	1047	321	6.1%	46.2
C11	1021	81	5.9%	38.3	E16	1044*	66	3.4%	31.3
C12	1019	392	15.7%	24.2	E17	1048*	284	5.7%	31.0
C13	1017	779	23.3%	16.8	E18	1103*	199	3.6%	34.5
C14	1015	477	14.4%	23.3	E19	1102*	232	4.1%	23.8
C15	1023	638	22.7%	21.4	E20	1118.02*	191	8.0%	34.4
C16	1020	444	17.4%	27.7	W1†	1139.06*	398	9.3%	24.0
C17	1018	545	15.9%	19.7	W2	9800	0	—	—
C18	1016	394	9.9%	22.8	W3	1147*	1,026	20.7%	15.6
C19	1029	889	17.9%	26.1	W4	1003.07	1,615	30.8%	14.9
C20	1030	487	16.5%	24.8	W5	1003.08	1,587	38.4%	14.1
C21	1035	226	5.6%	22.6	W6	1005	1,574	26.5%	23.9
C22	1031	709	15.8%	34.3	W7	1003.06	1,736	32.4%	11.6
C23	1034	327	8.5%	21.0	W8	1006	2,706	33.1%	21.9
C24	1032	461	10.4%	20.7	W9	1027.02	1,538	38.3%	13.8
C25	1033	349	8.3%	20.9	W10	1026	972	25.1%	16.9
E1†	1101.03*	216	5.5%	25.6	W11	1027.01	1,642	31.9%	15.1
E2	1148	431	11.8%	31.0	W12	1028.01	2,088	33.7%	14.1
E3	1014	1,270	25.8%	13.4	W13	1028.02*	1,712	33.0%	12.6
E4	1036	155	6.0%	27.5	W14	1145*	2,117	31.6%	13.9
E5	1041	176	6.1%	43.2					

* These census tracts extend outside the city boundary.

† Census Tracts 1139.06 (W1) and 1101.03 (E1) are not pictured in the map on the facing page. The vast majority of the population in these tracts do not reside in Salt Lake City.

Source: American Community Survey 5-Year Estimates, 2011-2015

**Figure 62: Foreign-Born Population
Salt Lake County Places, 2011-2015 Five-Year Estimate**

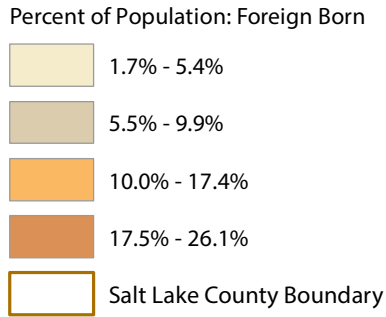

**SALT
LAKE
COUNTY**

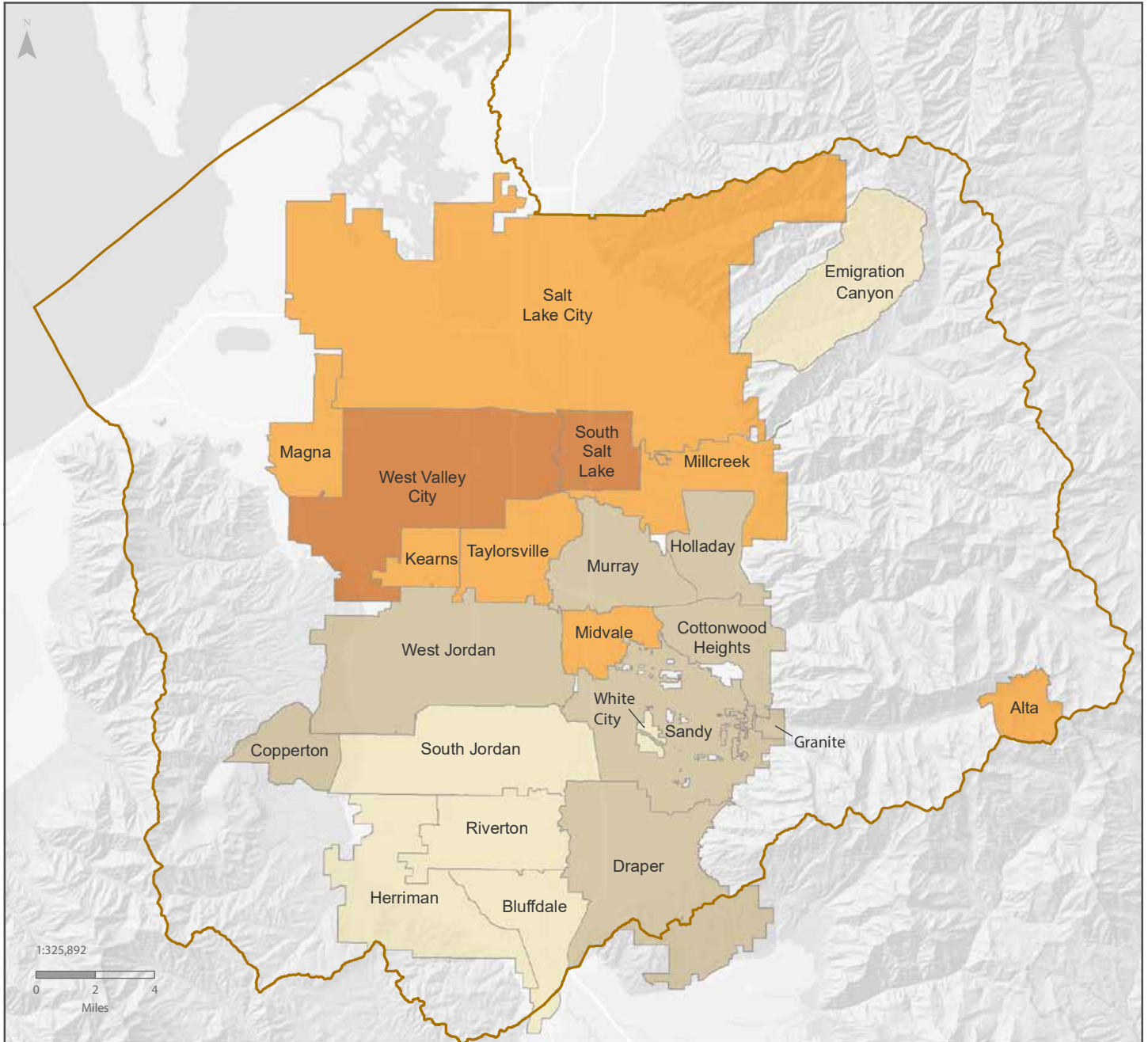
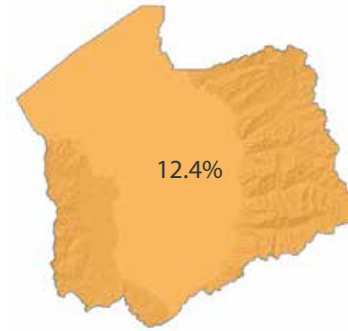

World Light Gray Base Map Credits: Esri, HERE, DeLorme, MapmyIndia ©
Source: American Community Survey 5-Year Estimates, 2011-2015

**Table 62: Foreign-Born Population
Salt Lake County Places, 2011-2015 Five-Year Estimate**

Geography	Point Estimate	Share of Total Population	CV
Alta	43	11.0%	74.9
Bluffdale	157	1.7%	43.4
Copperton	60	9.3%	85.1
Cottonwood Heights	2,655	7.8%	8.5
Draper	2,742	6.0%	10.0
Emigration Canyon	60	3.3%	37.5
Granite	110	7.8%	32.1
Herriman	1,046	3.9%	23.4
Holladay	1,923	6.3%	15.0
Kearns	5,382	14.7%	7.8
Magna	3,279	11.9%	10.3
Midvale	4,400	14.3%	9.7
Millcreek	6,500	10.8%	6.9
Murray	3,530	7.3%	12.6
Riverton	1,101	2.7%	16.7
Salt Lake City	33,172	17.4%	3.4
Sandy	6,455	7.1%	5.6
South Jordan	3,210	5.4%	9.2
South Salt Lake	6,395	26.1%	9.0
Taylorsville	8,307	13.8%	5.9
West Jordan	10,812	9.9%	6.4
West Valley City	31,136	23.3%	2.9
White City	221	4.0%	23.7
Salt Lake County	133,476	12.4%	

Source: American Community Survey 5-Year Estimates, 2011-2015

**Figure 63: Median Household Income
Salt Lake City Tracts, 2011-2015 Five-Year Estimate**

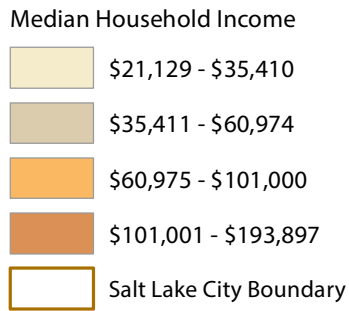

SALT LAKE CITY

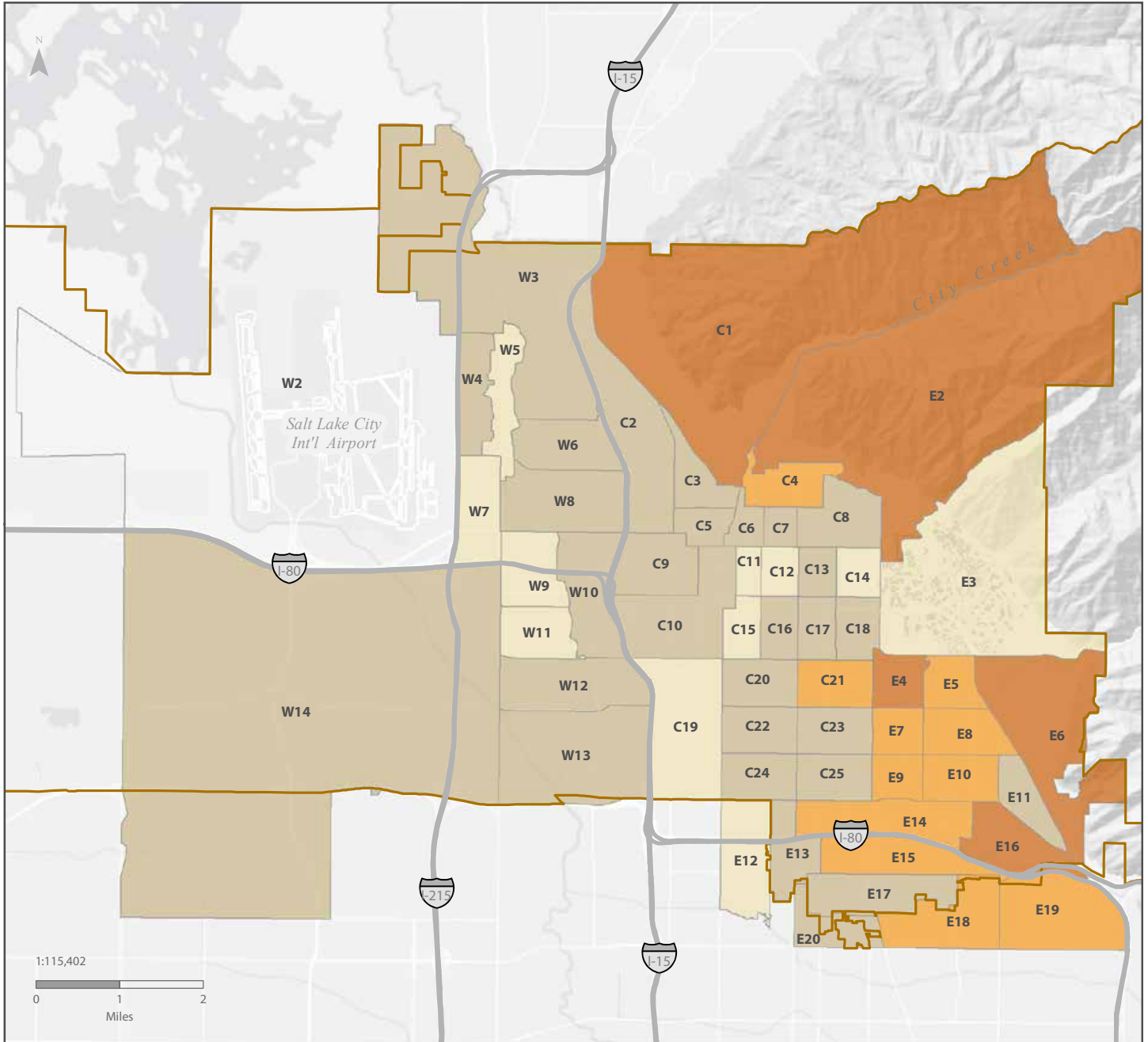
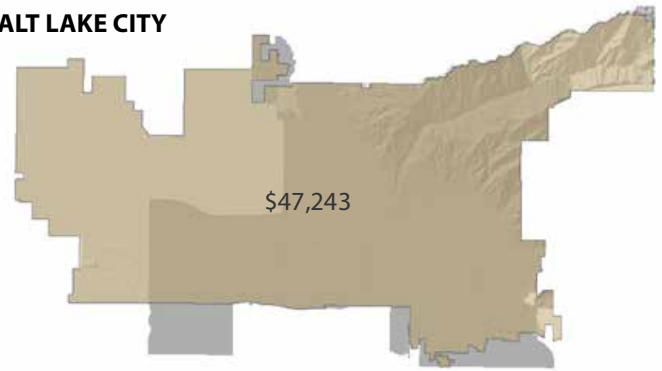

Notes: The letters W, C and E in tract labels roughly correspond to west, central, and east areas of the city. Some tracts extend outside the city boundary. The shadow on the city inset map outlines the census tracts for which data are displayed in relation to the city boundary.

World Light Gray Base Map Credits: Esri, HERE, DeLorme, MapmyIndia ©

Source: American Community Survey 5-Year Estimates, 2011-2015

**Table 63: Median Household Income
Salt Lake City Tracts, 2011-2015 Five-Year Estimate**

Map Code	Census Tract	Point Estimate	CV	Map Code	Census Tract	Point Estimate	CV
C1	1002	\$109,464	9.2	E6	1042	\$110,000	8.0
C2	1001	\$42,426	9.1	E7	1037	\$79,670	6.6
C3	1007	\$47,893	11.8	E8	1040	\$89,483	14.9
C4	1010	\$75,913	12.7	E9	1038	\$83,906	10.0
C5	1008	\$40,357	7.4	E10	1039	\$76,122	5.6
C6	1011.02	\$48,883	5.8	E11	1043	\$60,391	8.8
C7	1011.01	\$45,852	22.0	E12	1114*	\$27,091	13.4
C8	1012	\$54,404	13.8	E13	1049*	\$55,521	8.7
C9	1025	\$40,369	8.5	E14	1141	\$68,542	12.7
C10	1140	\$50,104	12.8	E15	1047	\$69,412	7.7
C11	1021	\$26,209	8.5	E16	1044*	\$112,292	9.9
C12	1019	\$30,256	11.8	E17	1048*	\$60,974	6.2
C13	1017	\$39,107	7.7	E18	1103*	\$76,729	6.6
C14	1015	\$29,544	17.3	E19	1102*	\$83,198	4.6
C15	1023	\$21,129	8.3	E20	1118.02*	\$41,703	9.5
C16	1020	\$39,821	11.8	W1†	1139.06*	\$45,054	12.0
C17	1018	\$42,586	12.5	W2	9800	—	—
C18	1016	\$39,341	10.1	W3	1147*	\$52,300	15.2
C19	1029	\$21,310	15.2	W4	1003.07	\$53,977	9.2
C20	1030	\$48,602	5.4	W5	1003.08	\$30,342	5.7
C21	1035	\$74,514	8.0	W6	1005	\$42,160	7.8
C22	1031	\$43,105	14.8	W7	1003.06	\$35,410	6.4
C23	1034	\$54,750	12.5	W8	1006	\$41,094	10.3
C24	1032	\$45,398	7.8	W9	1027.02	\$29,448	17.8
C25	1033	\$40,565	13.0	W10	1026	\$42,315	10.2
E1†	1101.03*	\$118,144	9.7	W11	1027.01	\$34,663	9.2
E2	1148	\$193,897	11.4	W12	1028.01	\$39,579	8.0
E3	1014	\$24,643	10.8	W13	1028.02*	\$43,611	15.2
E4	1036	\$113,333	6.3	W14	1145*	\$57,161	6.1
E5	1041	\$101,000	14.8				

*These census tracts extend outside the city boundary.

† Census Tracts 1139.06 (W1) and 1101.03 (E1) are not pictured in the map on the facing page. The vast majority of the population in these tracts do not reside in Salt Lake City.

Source: American Community Survey 5-Year Estimates, 2011-2015

**Figure 64: Median Household Income
Salt Lake County Places, 2011-2015 Five-Year Estimate**

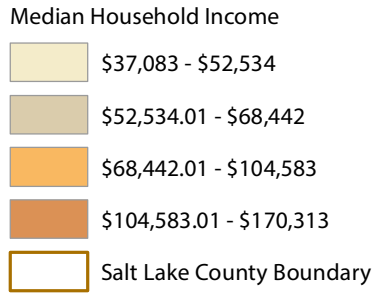

**SALT
LAKE
COUNTY**

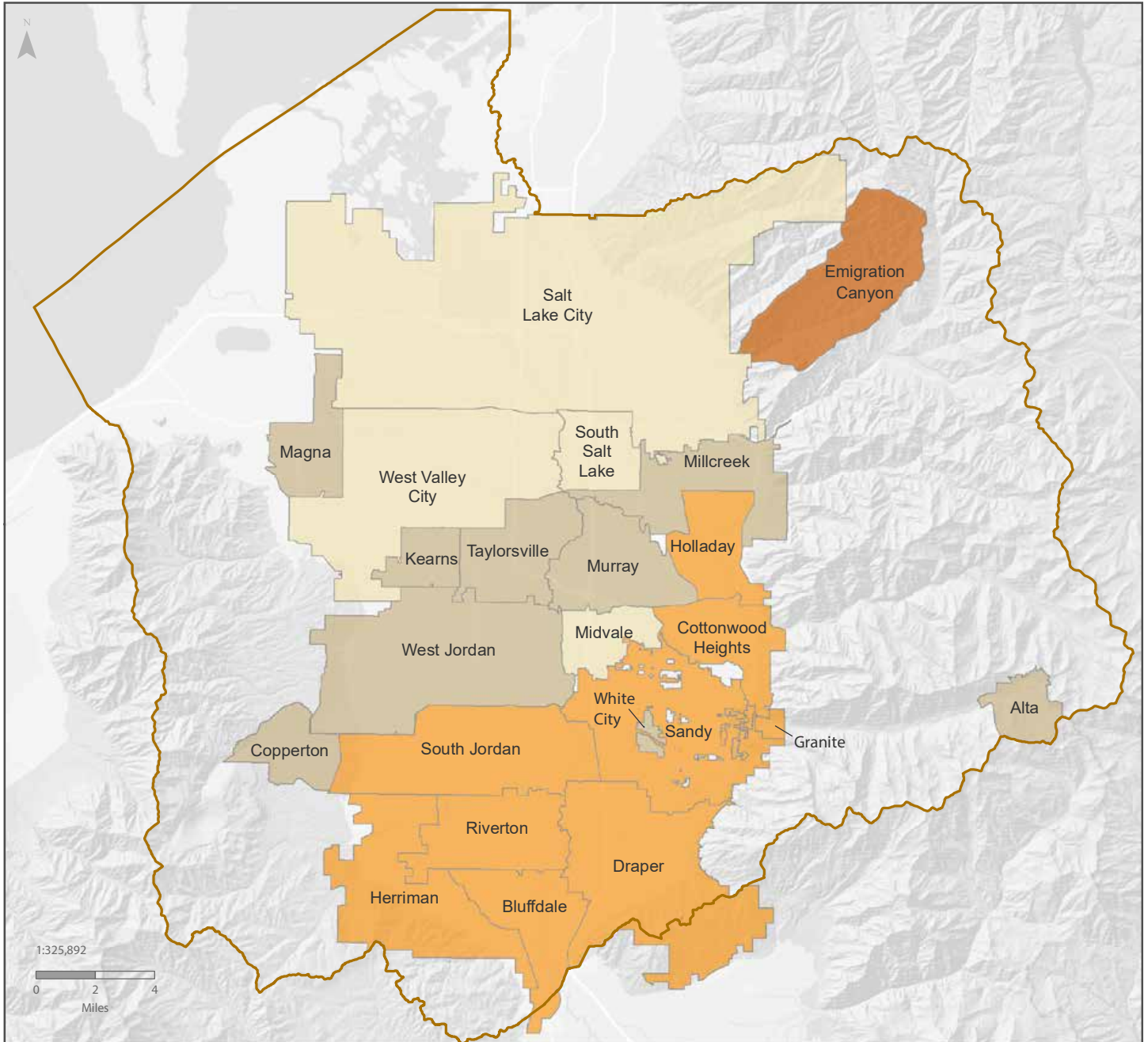

World Light Gray Base Map Credits: Esri, HERE, DeLorme, MapmyIndia ©
Source: American Community Survey 5-Year Estimates, 2011-2015

**Table 64: Median Household Income
Salt Lake County Places, 2011-2015 Five-Year Estimate**

Geography	Point Estimate	CV
Alta	\$64,205	34.1
Bluffdale	\$89,454	9.0
Copperton	\$60,379	24.6
Cottonwood Heights	\$79,823	3.4
Draper	\$95,804	1.9
Emigration Canyon	\$170,313	23.1
Granite	\$104,583	27.5
Herriman	\$76,908	7.9
Holladay	\$75,690	3.8
Kearns	\$56,979	3.4
Magna	\$55,786	2.7
Midvale	\$50,614	2.6
Millcreek	\$57,672	2.4
Murray	\$54,685	3.4
Riverton	\$85,207	3.4
Salt Lake City	\$47,243	1.5
Sandy	\$79,491	1.6
South Jordan	\$94,183	2.3
South Salt Lake	\$37,083	5.6
Taylorsville	\$58,524	2.4
West Jordan	\$68,442	1.6
West Valley City	\$52,534	1.8
White City	\$59,495	4.3
Salt Lake County	\$62,117	

Source: American Community Survey 5-Year Estimates, 2011-2015

**Figure 65: Households with Income Below Poverty Level
Salt Lake City Tracts, 2011-2015 Five-Year Estimate**

Percent of Households: Income Below Poverty Level

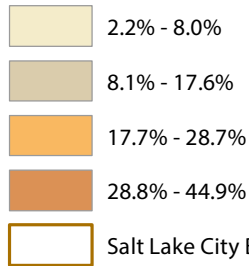

SALT LAKE CITY

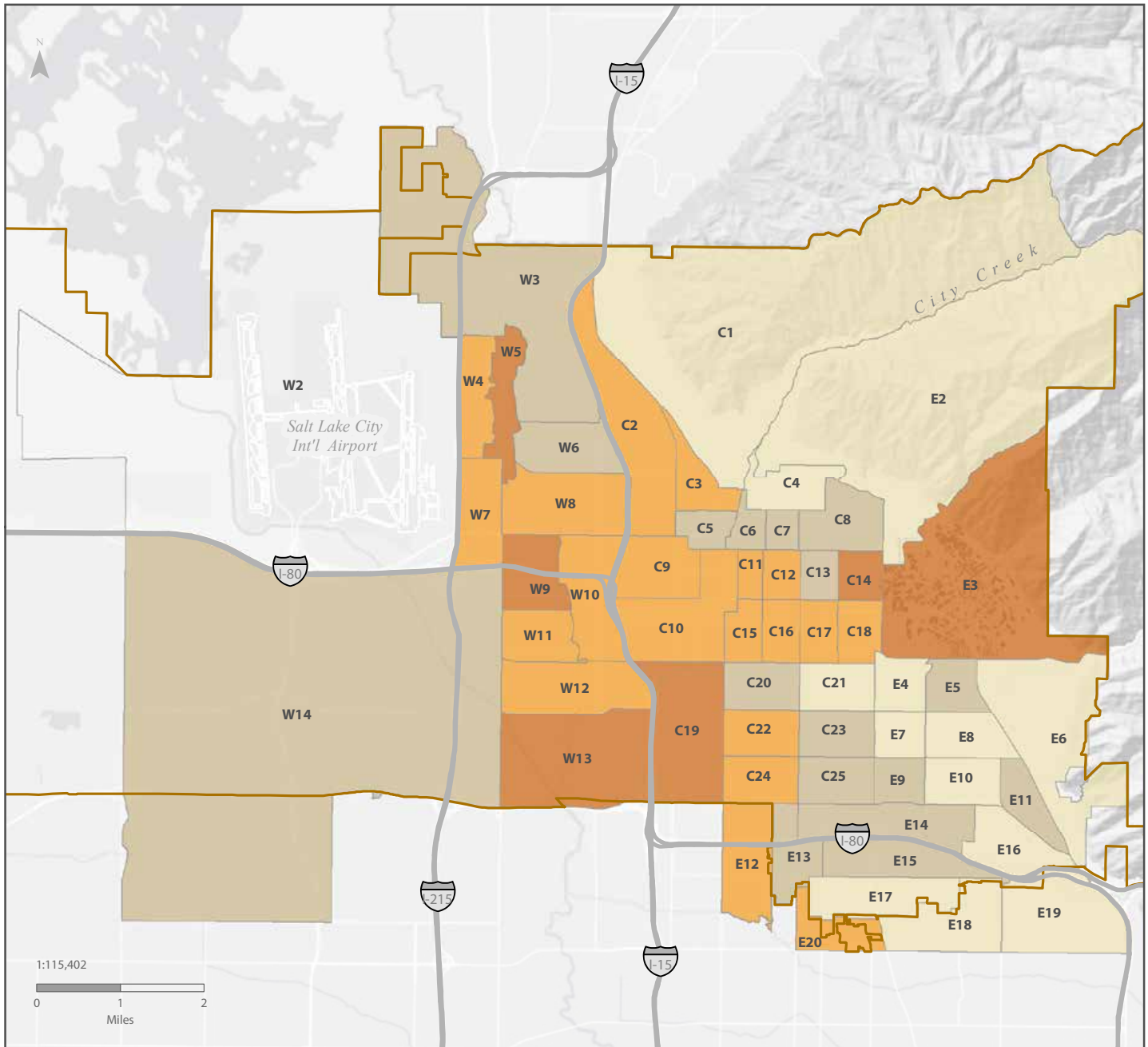
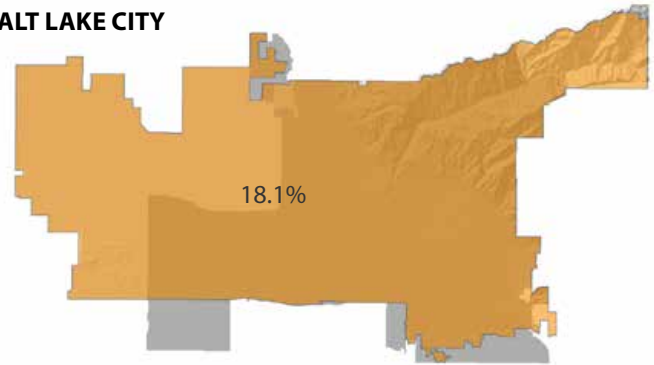

Notes: The letters W, C, and E in tract labels roughly correspond to west, central, and east areas of the city. Some tracts extend outside the city boundary. The shadow on the city inset map outlines the census tracts for which data are displayed in relation to the city boundary.

World Light Gray Base Map Credits: Esri, HERE, DeLorme, MapmyIndia ©

Source: American Community Survey 5-Year Estimates, 2011-2015

**Table 65: Households with Income Below Poverty Level
Salt Lake City Tracts, 2011-2015 Five-Year Estimate**

Map Code	Census Tract	Point Estimate	Share of Households	CV	Map Code	Census Tract	Point Estimate	Share of Households	CV
C1	1002	23	4.4%	68.7	E6	1042	95	3.7%	54.4
C2	1001	123	19.6%	23.7	E7	1037	72	7.1%	42.2
C3	1007	270	20.2%	18.9	E8	1040	81	7.2%	29.3
C4	1010	90	6.7%	35.8	E9	1038	88	9.5%	24.9
C5	1008	186	13.9%	25.5	E10	1039	108	8.0%	32.1
C6	1011.02	240	11.3%	26.8	E11	1043	201	17.1%	25.4
C7	1011.01	111	9.9%	30.7	E12	1114*	728	27.8%	18.3
C8	1012	264	12.8%	22.8	E13	1049*	121	9.4%	38.2
C9	1025	395	21.5%	15.4	E14	1141	105	11.5%	22.0
C10	1140	294	23.7%	19.6	E15	1047	211	10.2%	30.0
C11	1021	272	25.2%	17.9	E16	1044*	14	2.2%	56.4
C12	1019	357	24.8%	18.0	E17	1048*	127	5.9%	32.5
C13	1017	290	15.6%	18.9	E18	1103*	73	3.4%	55.0
C14	1015	485	33.7%	16.0	E19	1102*	44	2.5%	40.1
C15	1023	393	25.9%	15.9	E20	1118.02*	213	19.5%	25.4
C16	1020	232	18.7%	23.1	W1†	1139.06*	292	21.7%	21.0
C17	1018	287	18.2%	17.6	W2	9800	0	—	—
C18	1016	412	22.5%	16.2	W3	1147*	169	11.6%	30.2
C19	1029	929	39.9%	14.3	W4	1003.07	232	18.7%	29.3
C20	1030	133	10.9%	27.4	W5	1003.08	465	34.8%	17.0
C21	1035	106	6.4%	28.1	W6	1005	375	17.6%	25.6
C22	1031	413	22.9%	21.9	W7	1003.06	396	25.9%	18.9
C23	1034	210	11.7%	19.4	W8	1006	539	23.5%	20.1
C24	1032	543	24.9%	15.8	W9	1027.02	350	30.6%	20.7
C25	1033	281	14.5%	22.1	W10	1026	319	26.3%	18.5
E1†	1101.03*	62	4.5%	47.1	W11	1027.01	468	28.3%	16.1
E2	1148	54	4.9%	52.9	W12	1028.01	501	28.7%	17.4
E3	1014	534	44.9%	13.9	W13	1028.02*	387	29.9%	15.2
E4	1036	40	4.1%	44.1	W14	1145*	175	10.7%	26.4
E5	1041	148	14.2%	26.7					

*These census tracts extend outside the city boundary.

† Census Tracts 1139.06 (W1) and 1101.03 (E1) are not pictured in the map on the facing page. The vast majority of the population in these tracts do not reside in Salt Lake City.

Source: American Community Survey 5-Year Estimates, 2011-2015

**Figure 66: Households with Income Below Poverty Level
Salt Lake County Places, 2011-2015 Five-Year Estimate**

Percent of Households: Income Below Poverty Level

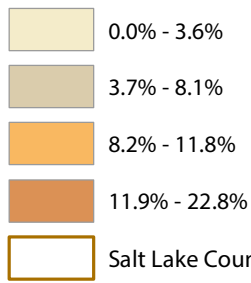

**SALT
LAKE
COUNTY**

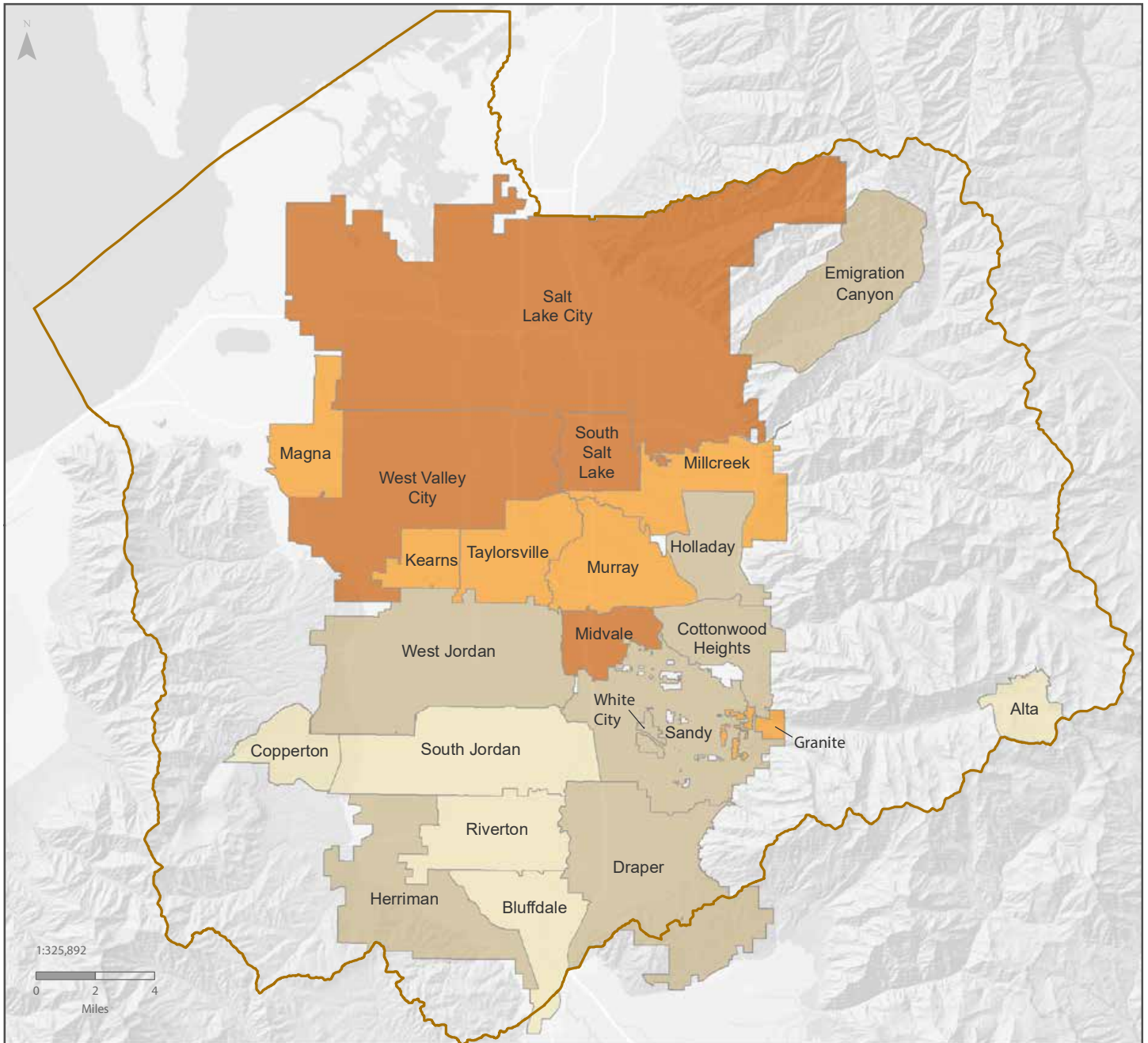
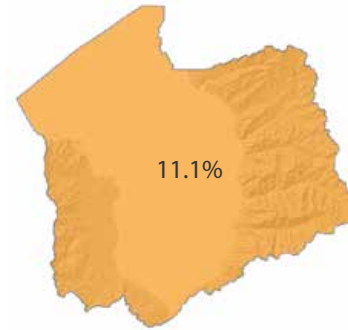

World Light Gray Base Map Credits: Esri, HERE, DeLorme, MapmyIndia ©
Source: American Community Survey 5-Year Estimates, 2011-2015

**Table 66: Households with Income Below Poverty Level
Salt Lake County Places, 2011-2015 Five-Year Estimate**

Geography	Point Estimate	Share of Households	CV
Alta	-	0.0%	—
Bluffdale	79	3.4%	45.4
Copperton	-	0.0%	—
Cottonwood Heights	581	4.7%	17.1
Draper	560	4.5%	18.8
Emigration Canyon	40	6.4%	63.8
Granite	55	10.6%	50.8
Herriman	331	5.0%	33.4
Holladay	724	6.3%	16.1
Kearns	1,165	11.8%	11.1
Magna	927	11.7%	12.5
Midvale	1,738	14.8%	9.6
Millcreek	2,202	9.3%	8.7
Murray	2,092	11.2%	10.7
Riverton	293	2.6%	20.3
Salt Lake City	13,612	18.1%	3.0
Sandy	1,664	5.7%	9.2
South Jordan	602	3.6%	19.9
South Salt Lake	1,973	22.8%	9.7
Taylorsville	1,875	9.6%	9.4
West Jordan	2,375	7.5%	8.5
West Valley City	5,734	15.8%	5.5
White City	143	8.1%	27.6
Salt Lake County	39,046	11.1%	

Source: American Community Survey 5-Year Estimates, 2011-2015

**Figure 67: Population Age 25 and Over with Less than a High School Diploma or Equivalent
Salt Lake City Tracts, 2011-2015 Five-Year Estimate**

Percent of Pop. Age 25 and Over:
Less than High School Diploma

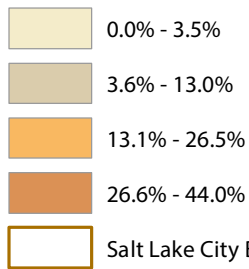

SALT LAKE CITY

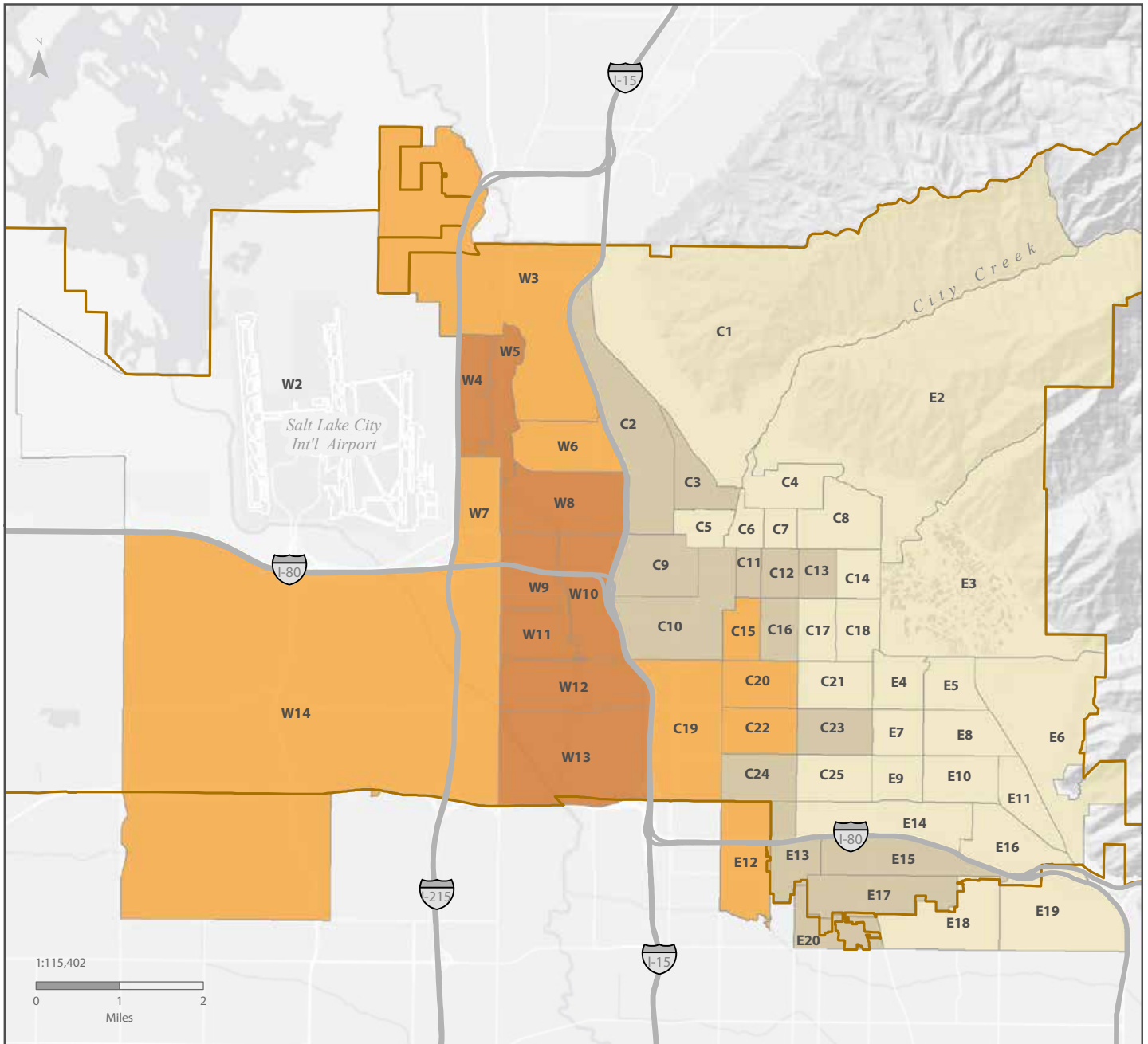
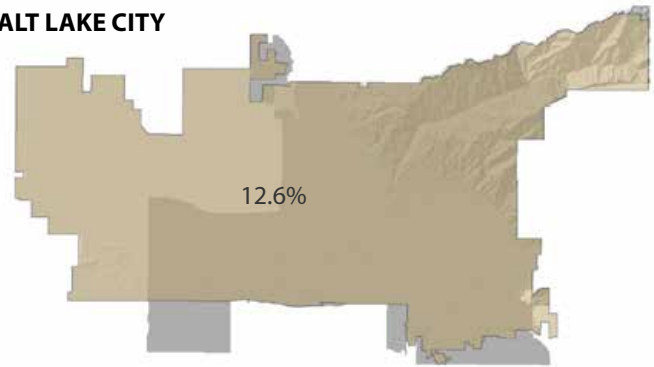

Notes: The letters W, C, and E in tract labels roughly correspond to west, central, and east areas of the city. Some tracts extend outside the city boundary. The shadow on the city inset map outlines the census tracts for which data are displayed in relation to the city boundary.

World Light Gray Base Map Credits: Esri, HERE, DeLorme, MapmyIndia ©

Source: American Community Survey 5-Year Estimates, 2011-2015

**Table 67: Population Age 25 and Over with Less than a High School Diploma or Equivalent
Salt Lake City Tracts, 2011-2015 Five-Year Estimate**

Map Code	Census Tract	Point Estimate	Share of Total Population	CV	Map Code	Census Tract	Point Estimate	Share of Total Population	CV
C1	1002	0	0.0%	—	E6	1042	26	0.6%	106.5
C2	1001	134	13.0%	25.7	E7	1037	27	1.5%	55.6
C3	1007	159	7.8%	27.9	E8	1040	7	0.3%	135.1
C4	1010	0	0.0%	—	E9	1038	21	1.4%	61.1
C5	1008	35	2.0%	46.2	E10	1039	7	0.3%	141.4
C6	1011.02	40	1.4%	61.6	E11	1043	38	2.1%	55.6
C7	1011.01	23	1.5%	82.0	E12	1114*	846	19.3%	21.3
C8	1012	35	1.2%	70.9	E13	1049*	134	5.9%	28.4
C9	1025	159	6.8%	36.2	E14	1141	15	0.9%	75.4
C10	1140	111	6.9%	31.0	E15	1047	175	4.8%	58.8
C11	1021	119	11.7%	32.1	E16	1044*	9	0.8%	77.0
C12	1019	114	6.1%	44.7	E17	1048*	230	6.5%	32.1
C13	1017	166	7.1%	35.2	E18	1103*	120	3.1%	60.2
C14	1015	47	2.1%	40.3	E19	1102*	60	1.7%	40.5
C15	1023	313	15.6%	25.1	E20	1118.02*	124	7.5%	33.3
C16	1020	181	9.4%	31.8	W1†	1139.06*	717	27.4%	18.7
C17	1018	80	3.5%	50.1	W2	9800	0	—	—
C18	1016	55	2.1%	50.3	W3	1147*	649	21.1%	15.8
C19	1029	626	19.3%	20.8	W4	1003.07	847	32.0%	18.9
C20	1030	477	22.4%	19.8	W5	1003.08	580	28.7%	19.9
C21	1035	87	3.0%	35.6	W6	1005	915	24.9%	21.5
C22	1031	533	17.7%	25.4	W7	1003.06	849	26.5%	13.9
C23	1034	132	4.7%	27.5	W8	1006	1,785	35.0%	18.7
C24	1032	239	7.4%	34.2	W9	1027.02	915	44.0%	16.2
C25	1033	63	2.4%	37.5	W10	1026	795	34.4%	17.1
E1†	1101.03*	67	2.4%	59.8	W11	1027.01	1,250	39.5%	16.9
E2	1148	55	2.4%	43.3	W12	1028.01	1,171	31.3%	13.2
E3	1014	26	1.6%	61.4	W13	1028.02*	1,074	37.3%	14.0
E4	1036	34	2.0%	60.0	W14	1145*	858	22.5%	17.3
E5	1041	25	1.4%	65.4					

* These census tracts extend outside the city boundary.

† Census Tracts 1139.06 (W1) and 1101.03 (E1) are not pictured in the map on the facing page. The vast majority of the population in these tracts do not reside in Salt Lake City.

Source: American Community Survey 5-Year Estimates, 2011-2015

Figure 68: Population Age 25 and Over with Less than High School Diploma or Equivalent Salt Lake County Places, 2011-2015 Five-Year Estimate

Percent of Pop. Age 25 and Over:
Less than High School Diploma

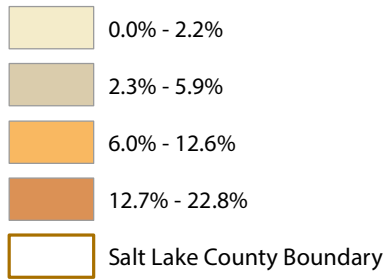

**SALT
LAKE
COUNTY**

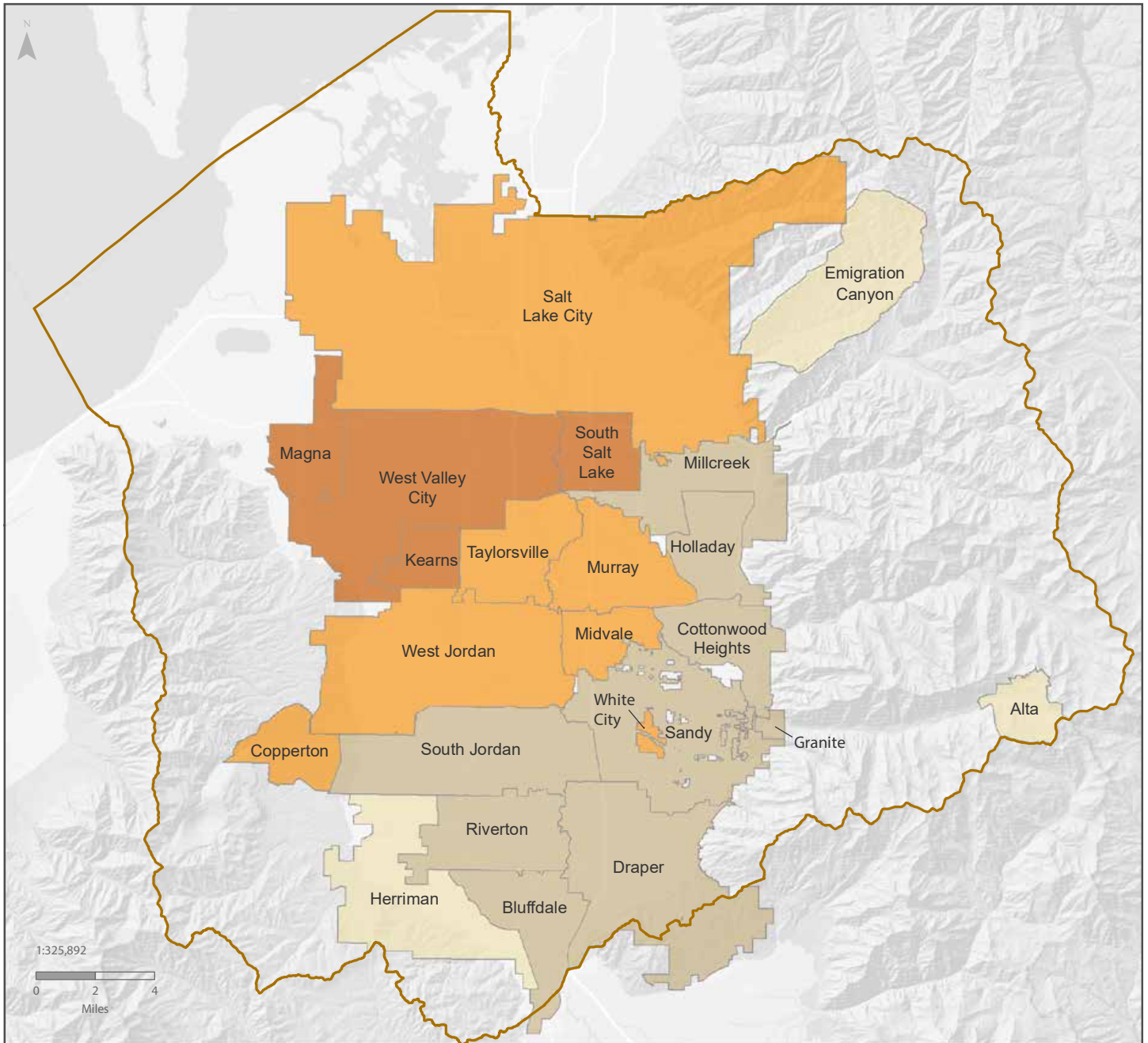
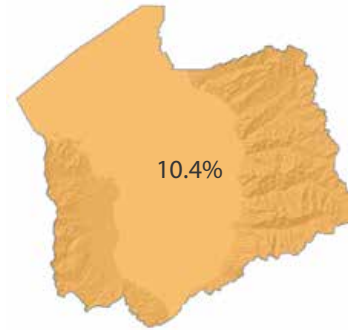

World Light Gray Base Map Credits: Esri, HERE, DeLorme, MapmyIndia ©
Source: American Community Survey 5-Year Estimates, 2011-2015

**Table 68: Population Age 25 and Over with Less than High School Diploma or Equivalent
Salt Lake County Places, 2011-2015 Five-Year Estimate**

Geography	Point Estimate	Share of Total Population	CV
Alta	0	0.0%	—
Bluffdale	135	2.9%	30.7
Copperton	43	9.3%	69.8
Cottonwood Heights	712	3.1%	13.8
Draper	860	3.2%	16.0
Emigration Canyon	5	0.4%	158.5
Granite	62	5.7%	64.8
Herriman	271	2.2%	33.8
Holladay	587	2.8%	20.9
Kearns	4,677	22.7%	7.1
Magna	2,917	18.4%	8.4
Midvale	2,487	12.5%	10.4
Millcreek	2,447	5.9%	10.5
Murray	2,492	7.7%	9.0
Riverton	1,024	4.4%	14.6
Salt Lake City	15,648	12.6%	4.1
Sandy	2,487	4.3%	8.5
South Jordan	1,142	3.3%	13.3
South Salt Lake	2,953	19.5%	10.5
Taylorsville	4,209	11.1%	6.4
West Jordan	5,874	9.3%	6.5
West Valley City	17,600	22.8%	3.7
White City	281	7.7%	18.2
Salt Lake County	69,359	10.4%	

Source: American Community Survey 5-Year Estimates, 2011-2015

**Figure 69: Population Age 25 and Over with a High School Diploma Or Equivalent
Salt Lake City Tracts, 2011-2015 Five-Year Estimate**

Percent of Pop. Age 25 and Over:
High School Graduate

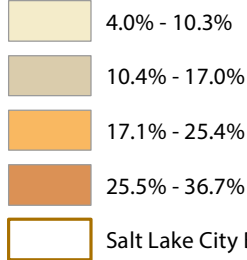

SALT LAKE CITY

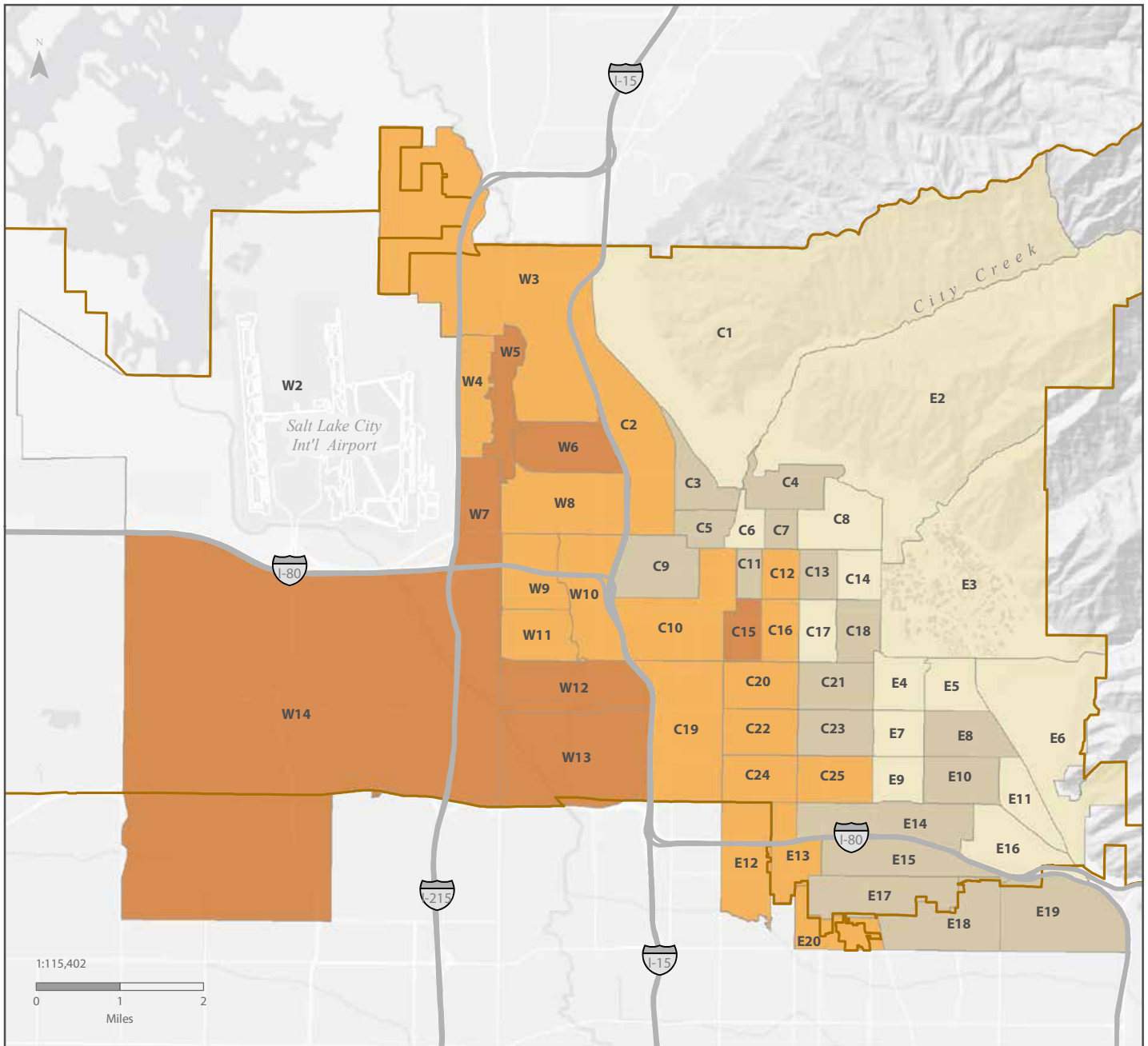
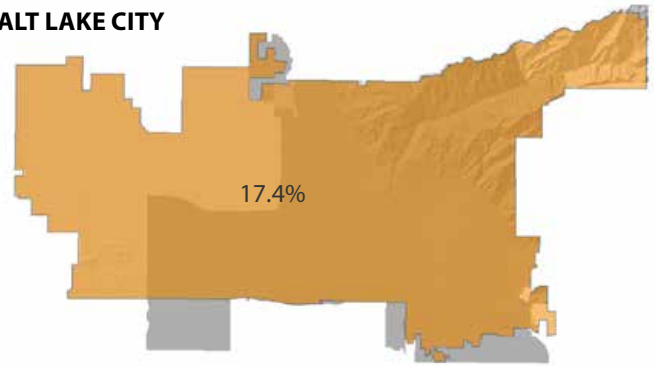

Notes: The letters W, C, and E in tract labels roughly correspond to west, central, and east areas of the city. Some tracts extend outside the city boundary. The shadow on the city inset map outlines the census tracts for which data are displayed in relation to the city boundary.

World Light Gray Base Map Credits: Esri, HERE, DeLorme, MapmyIndia ©

Source: American Community Survey 5-Year Estimates, 2011-2015

**Table 69: Population Age 25 and Over with a High School Diploma Or Equivalent
Salt Lake City Tracts, 2011-2015 Five-Year Estimate**

Map Code	Census Tract	Point Estimate	Share of Total Population	CV	Map Code	Census Tract	Point Estimate	Share of Total Population	CV
C1	1002	78	8.1%	40.5	E6	1042	183	4.0%	33.9
C2	1001	243	23.6%	19.8	E7	1037	116	6.2%	26.7
C3	1007	348	17.0%	25.9	E8	1040	285	13.2%	35.4
C4	1010	312	13.5%	29.8	E9	1038	124	8.0%	29.4
C5	1008	209	12.0%	26.5	E10	1039	287	12.1%	18.2
C6	1011.02	295	10.3%	21.6	E11	1043	171	9.2%	28.8
C7	1011.01	172	11.5%	31.5	E12	1114*	1,113	25.4%	14.6
C8	1012	228	7.9%	32.5	E13	1049*	523	22.9%	18.8
C9	1025	364	15.7%	48.6	E14	1141	194	12.3%	29.1
C10	1140	337	21.0%	19.8	E15	1047	582	15.9%	20.5
C11	1021	121	11.9%	30.1	E16	1044*	88	7.4%	29.7
C12	1019	348	18.6%	19.2	E17	1048*	602	16.9%	19.1
C13	1017	294	12.7%	20.1	E18	1103*	515	13.5%	22.3
C14	1015	151	6.9%	35.4	E19	1102*	529	14.6%	15.2
C15	1023	558	27.8%	18.2	E20	1118.02*	325	19.6%	20.4
C16	1020	403	20.9%	24.3	W1†	1139.06*	842	32.1%	12.8
C17	1018	187	8.2%	20.5	W2	9800	0	0.0%	—
C18	1016	347	13.5%	27.5	W3	1147*	749	24.4%	17.0
C19	1029	676	20.9%	18.7	W4	1003.07	526	19.9%	19.6
C20	1030	409	19.2%	16.3	W5	1003.08	619	30.7%	11.6
C21	1035	429	14.6%	24.2	W6	1005	1,136	30.9%	27.9
C22	1031	612	20.4%	19.3	W7	1003.06	1,177	36.7%	16.2
C23	1034	374	13.3%	21.1	W8	1006	1,227	24.1%	16.3
C24	1032	711	22.1%	18.1	W9	1027.02	468	22.5%	23.9
C25	1033	520	19.9%	16.7	W10	1026	572	24.8%	18.1
E1†	1101.03*	210	7.7%	26.6	W11	1027.01	692	21.9%	17.0
E2	1148	165	7.2%	26.9	W12	1028.01	1,133	30.3%	13.7
E3	1014	88	5.3%	55.3	W13	1028.02*	877	30.5%	13.3
E4	1036	102	5.9%	49.5	W14	1145*	1,348	35.3%	13.2
E5	1041	76	4.2%	31.2					

* These census tracts extend outside the city boundary.

† Census Tracts 1139.06 (W1) and 1101.03 (E1) are not pictured in the map on the facing page. The vast majority of the population in these tracts do not reside in Salt Lake City.

Source: American Community Survey 5-Year Estimates, 2011-2015

**Figure 70: Population Age 25 and Over with a High School Diploma or Equivalent
Salt Lake County Places, 2011-2015 Five-Year Estimate**

Percent of Pop. Age 25 and Over:
High School Graduate

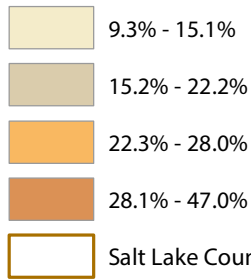

**SALT
LAKE
COUNTY**

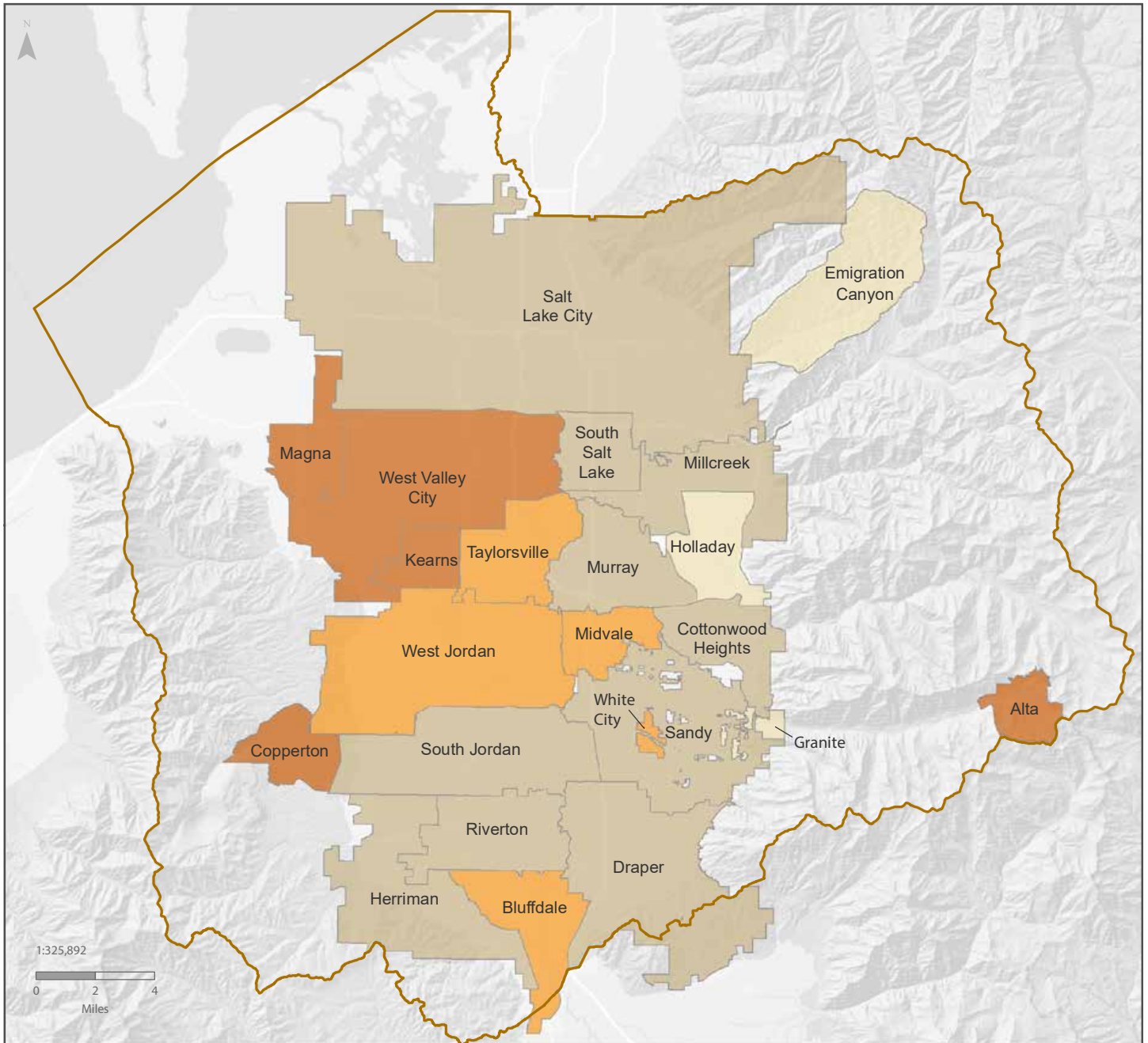
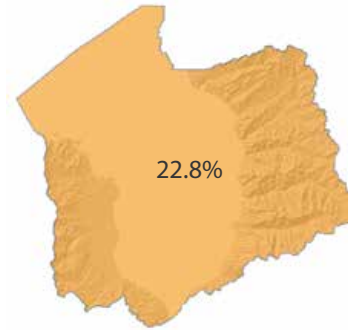

World Light Gray Base Map Credits: Esri, HERE, DeLorme, MapmyIndia ©
Source: American Community Survey 5-Year Estimates, 2011-2015

**Table 70: Population Age 25 and Over with a High School Diploma or Equivalent
Salt Lake County Places, 2011-2015 Five-Year Estimate**

Geography	Point Estimate	Share of Total Population	CV
Alta	75	36.1%	55.1
Bluffdale	1,286	28.0%	11.3
Copperton	218	47.0%	27.0
Cottonwood Heights	4,101	17.8%	6.1
Draper	4,845	17.9%	6.7
Emigration Canyon	117	9.3%	44.2
Granite	142	13.1%	30.0
Herriman	2,664	21.2%	10.6
Holladay	3,211	15.1%	8.4
Kearns	6,951	33.7%	5.5
Magna	5,497	34.7%	5.2
Midvale	5,274	26.5%	5.9
Millcreek	7,506	18.2%	5.2
Murray	7,161	22.2%	5.6
Riverton	4,587	19.6%	5.8
Salt Lake City	21,609	17.4%	2.9
Sandy	11,326	19.6%	3.2
South Jordan	5,855	16.8%	5.1
South Salt Lake	3,327	21.9%	8.7
Taylorsville	10,226	26.9%	3.8
West Jordan	17,191	27.3%	3.4
West Valley City	25,433	32.9%	2.6
White City	929	25.5%	12.2
Salt Lake County	151,131	22.8%	

Source: American Community Survey 5-Year Estimates, 2011-2015

**Figure 71: Population Age 25 and Over with Some College, No Degree
Salt Lake City Tracts, 2011-2015 Five-Year Estimate**

Percent of Pop. Age 25 and Over:
Some College, No Degree

9.9% - 15.0%

15.1% - 20.2%

20.3% - 25.2%

25.3% - 33.3%

Salt Lake City Boundary

SALT LAKE CITY

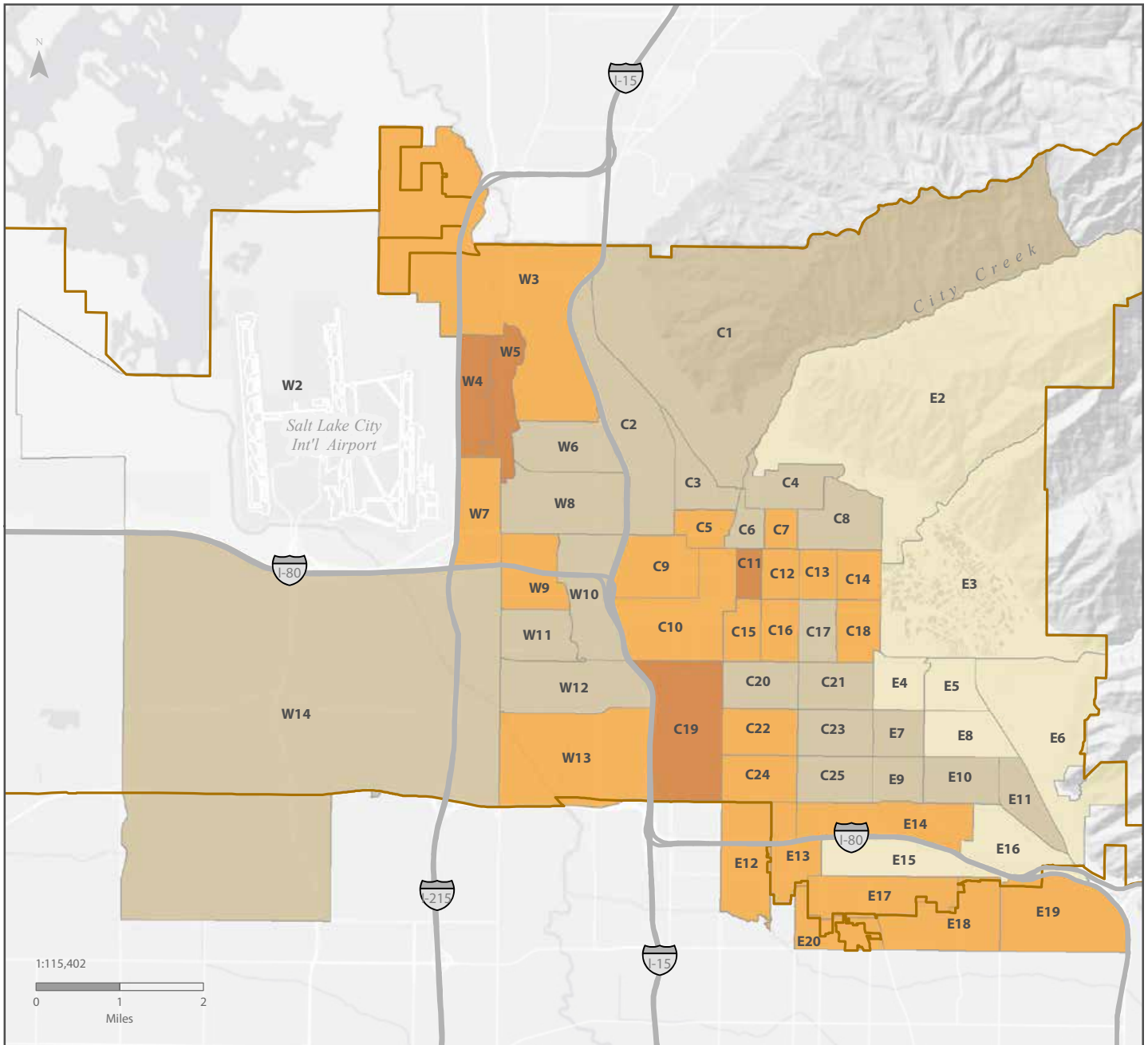
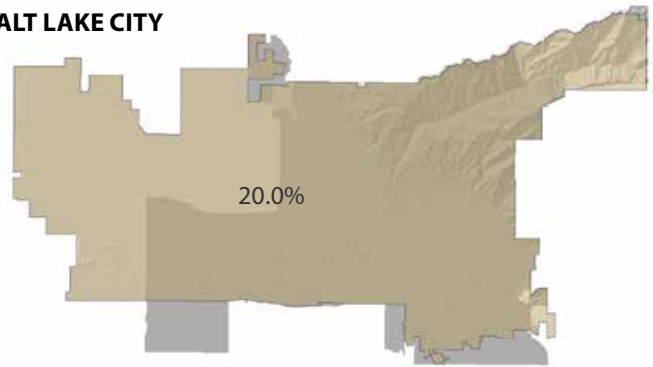

Notes: The letters W, C and E in tract labels roughly correspond to west, central, and east areas of the city. Some tracts extend outside the city boundary. The shadow on the city inset map outlines the census tracts for which data are displayed in relation to the city boundary.

World Light Gray Base Map Credits: Esri, HERE, DeLorme, MapmyIndia ©

Source: American Community Survey 5-Year Estimates, 2011-2015

**Table 71: Population Age 25 and Over with Some College, No Degree
Salt Lake City Tracts, 2011-2015 Five-Year Estimate**

Map Code	Census Tract	Point Estimate	Share of Total Population	CV	Map Code	Census Tract	Point Estimate	Share of Total Population	CV
C1	1002	162	16.8%	18.0	E6	1042	644	14.1%	18.7
C2	1001	208	20.2%	21.6	E7	1037	312	16.8%	20.1
C3	1007	405	19.8%	16.8	E8	1040	311	14.4%	19.2
C4	1010	428	18.5%	24.3	E9	1038	302	19.5%	15.1
C5	1008	429	24.7%	13.9	E10	1039	460	19.4%	14.1
C6	1011.02	540	18.8%	19.6	E11	1043	345	18.6%	20.3
C7	1011.01	309	20.7%	22.4	E12	1114*	1,081	24.6%	14.1
C8	1012	525	18.3%	22.0	E13	1049*	495	21.6%	16.5
C9	1025	486	20.9%	16.4	E14	1141	351	22.2%	14.5
C10	1140	405	25.2%	14.6	E15	1047	547	15.0%	17.9
C11	1021	338	33.3%	18.5	E16	1044*	174	14.5%	19.2
C12	1019	412	22.0%	17.4	E17	1048*	827	23.2%	14.0
C13	1017	490	21.1%	17.4	E18	1103*	816	21.4%	16.7
C14	1015	523	23.8%	18.1	E19	1102*	817	22.6%	13.3
C15	1023	491	24.5%	15.0	E20	1118.02*	355	21.5%	20.0
C16	1020	440	22.8%	19.1	W1†	1139.06*	581	22.2%	14.4
C17	1018	444	19.6%	17.0	W2	9800	0	0.0%	—
C18	1016	532	20.7%	21.3	W3	1147*	760	24.7%	11.2
C19	1029	1,068	33.0%	14.8	W4	1003.07	777	29.4%	17.0
C20	1030	402	18.8%	22.5	W5	1003.08	565	28.0%	17.5
C21	1035	571	19.4%	16.4	W6	1005	630	17.2%	18.7
C22	1031	740	24.6%	12.5	W7	1003.06	663	20.7%	13.2
C23	1034	533	18.9%	13.6	W8	1006	910	17.9%	20.0
C24	1032	695	21.6%	15.8	W9	1027.02	471	22.7%	23.4
C25	1033	441	16.9%	14.1	W10	1026	452	19.6%	15.9
E1†	1101.03*	584	21.3%	16.2	W11	1027.01	545	17.2%	14.8
E2	1148	226	9.9%	21.5	W12	1028.01	633	16.9%	19.9
E3	1014	208	12.5%	26.3	W13	1028.02*	610	21.2%	20.0
E4	1036	191	11.1%	19.7	W14	1145*	657	17.2%	13.9
E5	1041	224	12.4%	24.7					

* These census tracts extend outside the city boundary.

† Census Tracts 1139.06 (W1) and 1101.03 (E1) are not pictured in the map on the facing page. The vast majority of the population in these tracts do not reside in Salt Lake City.

Source: American Community Survey 5-Year Estimates, 2011-2015

**Figure 72: Population Age 25 and Over with Some College, No Degree
Salt Lake County Places, 2011-2015 Five-Year Estimate**

Percent of Pop. Age 25 and Over:
Some College, No Degree

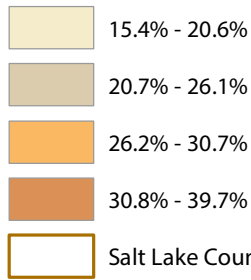

**SALT
LAKE
COUNTY**

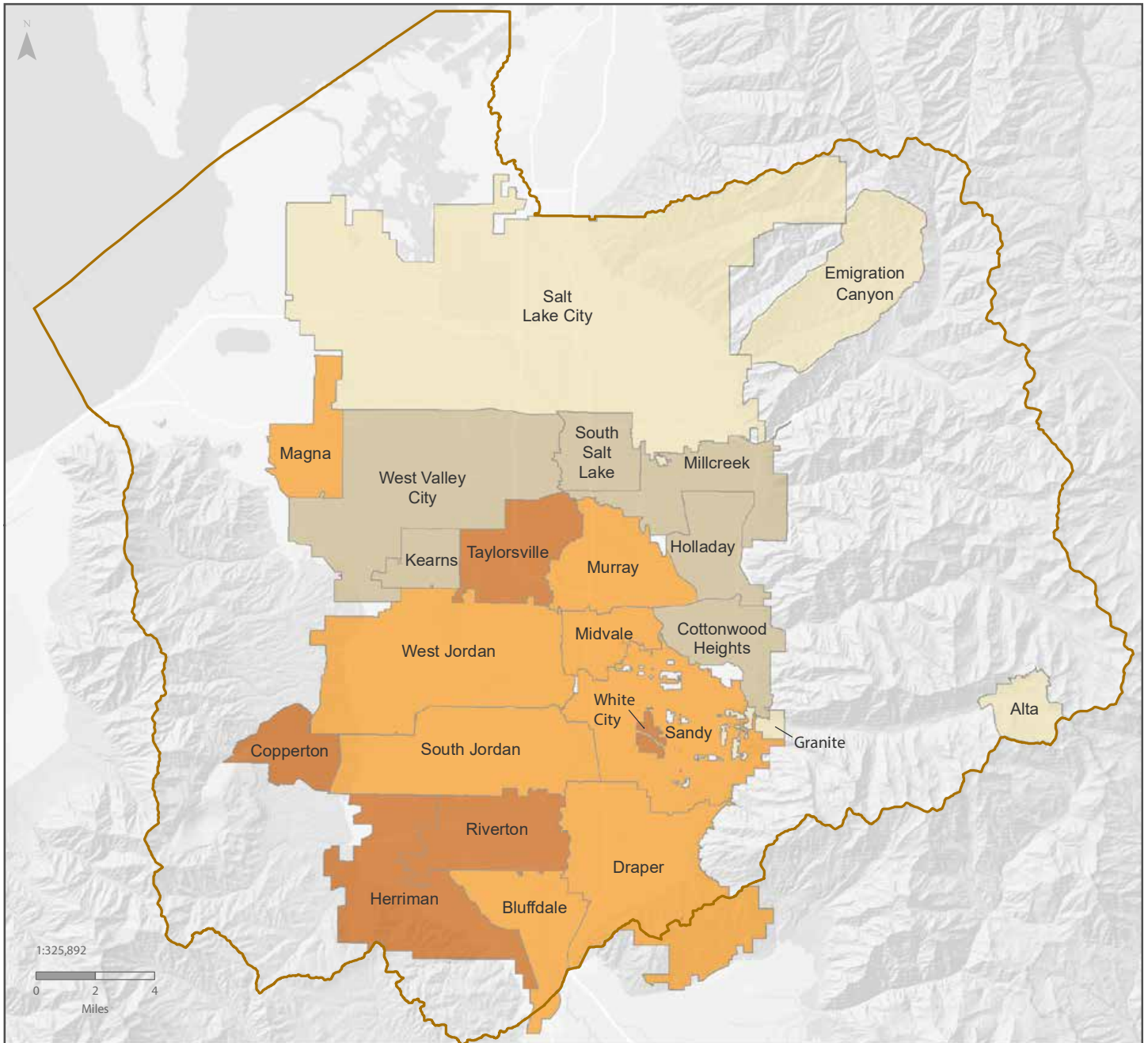

World Light Gray Base Map Credits: Esri, HERE, DeLorme, MapmyIndia ©
Source: American Community Survey 5-Year Estimates, 2011-2015

**Table 72: Population Age 25 and Over with Some College, No Degree
Salt Lake County Places, 2011-2015 Five-Year Estimate**

Geography	Point Estimate	Share of Total Population	CV
Alta	32	15.4%	53.2
Bluffdale	1,409	30.7%	10.8
Copperton	184	39.7%	56.8
Cottonwood Heights	5,632	24.5%	4.6
Draper	7,398	27.3%	5.2
Emigration Canyon	258	20.6%	30.4
Granite	216	19.9%	16.9
Herriman	4,051	32.3%	7.3
Holladay	5,080	23.9%	5.1
Kearns	5,024	24.4%	5.2
Magna	4,350	27.5%	5.5
Midvale	5,313	26.7%	5.0
Millcreek	10,109	24.5%	3.8
Murray	9,607	29.8%	4.2
Riverton	7,686	32.9%	5.2
Salt Lake City	24,766	20.0%	2.5
Sandy	15,513	26.9%	3.0
South Jordan	9,615	27.6%	4.2
South Salt Lake	3,963	26.1%	8.0
Taylorsville	11,960	31.5%	3.6
West Jordan	18,199	28.9%	3.6
West Valley City	17,994	23.3%	3.2
White City	1,223	33.5%	8.0
Salt Lake County	171,222	25.8%	

Source: American Community Survey 5-Year Estimates, 2011-2015

**Figure 73: Population Age 25 and Over with an Associate's Degree
Salt Lake City Tracts, 2011-2015 Five-Year Estimate**

Percent of Pop. Age 25 and Over:
Associate's Degree

- 2.6% - 5.2%
- 5.3% - 7.6%
- 7.7% - 10.1%
- 10.2% - 14.8%
- Salt Lake City Boundary

SALT LAKE CITY

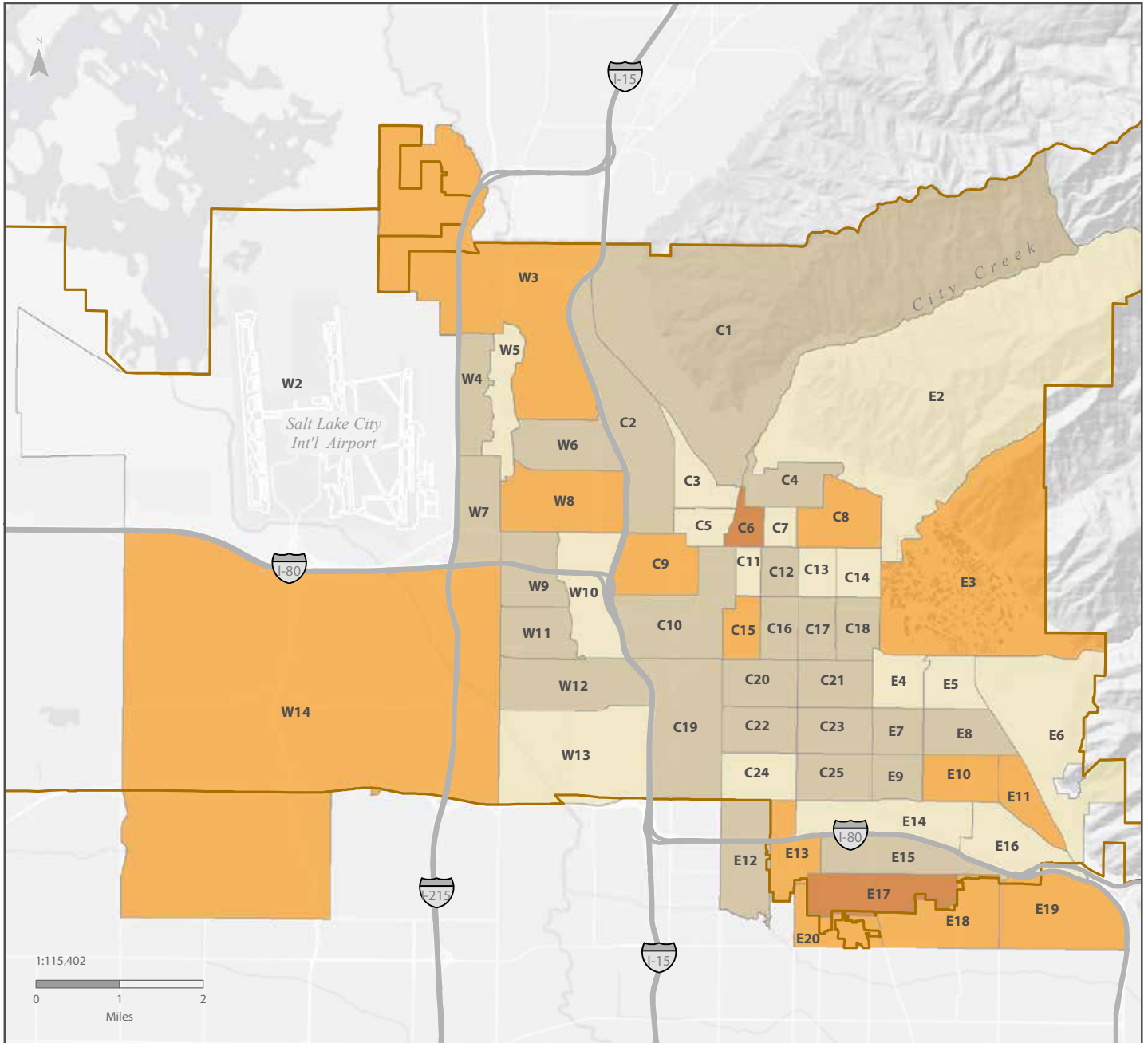
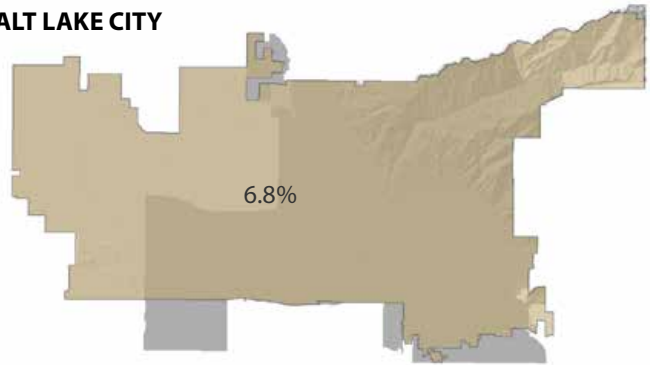

Notes: The letters W, C, and E in tract labels roughly correspond to west, central, and east areas of the city. Some tracts extend outside the city boundary. The shadow on the city inset map outlines the census tracts for which data are displayed in relation to the city boundary.

World Light Gray Base Map Credits: Esri, HERE, DeLorme, MapmyIndia ©

Source: American Community Survey 5-Year Estimates, 2011-2015

**Table 73: Population Age 25 and Over with an Associate's Degree
Salt Lake City Tracts, 2011-2015 Five-Year Estimate**

Map Code	Census Tract	Point Estimate	Share of Total Population	CV	Map Code	Census Tract	Point Estimate	Share of Total Population	CV
C1	1002	55	5.7%	36.5	E6	1042	185	4.1%	30.2
C2	1001	76	7.4%	27.2	E7	1037	120	6.5%	26.3
C3	1007	72	3.5%	33.8	E8	1040	119	5.5%	36.3
C4	1010	156	6.7%	25.7	E9	1038	112	7.2%	25.5
C5	1008	47	2.7%	50.4	E10	1039	195	8.2%	21.5
C6	1011.02	346	12.0%	23.9	E11	1043	180	9.7%	24.7
C7	1011.01	66	4.4%	43.3	E12	1114*	313	7.1%	29.9
C8	1012	236	8.2%	27.0	E13	1049*	201	8.8%	23.9
C9	1025	198	8.5%	29.8	E14	1141	72	4.6%	28.7
C10	1140	106	6.6%	36.7	E15	1047	269	7.4%	26.7
C11	1021	52	5.1%	47.9	E16	1044*	56	4.7%	32.6
C12	1019	130	6.9%	37.4	E17	1048*	527	14.8%	27.9
C13	1017	98	4.2%	40.3	E18	1103*	298	7.8%	27.5
C14	1015	99	4.5%	29.5	E19	1102*	306	8.5%	20.3
C15	1023	176	8.8%	28.7	E20	1118.02*	146	8.8%	32.5
C16	1020	129	6.7%	32.0	W1†	1139.06*	200	7.6%	23.4
C17	1018	165	7.3%	28.0	W2	9800	0	0.0%	—
C18	1016	156	6.1%	30.0	W3	1147*	295	9.6%	21.0
C19	1029	246	7.6%	31.1	W4	1003.07	174	6.6%	32.5
C20	1030	146	6.8%	27.9	W5	1003.08	53	2.6%	37.9
C21	1035	163	5.5%	29.5	W6	1005	263	7.2%	23.6
C22	1031	214	7.1%	24.1	W7	1003.06	237	7.4%	24.1
C23	1034	165	5.9%	24.7	W8	1006	467	9.2%	25.8
C24	1032	136	4.2%	38.0	W9	1027.02	152	7.3%	42.0
C25	1033	174	6.7%	32.1	W10	1026	74	3.2%	39.4
E1†	1101.03*	56	2.0%	40.2	W11	1027.01	201	6.3%	25.7
E2	1148	81	3.5%	36.8	W12	1028.01	248	6.6%	22.8
E3	1014	168	10.1%	28.2	W13	1028.02*	124	4.3%	33.8
E4	1036	90	5.2%	26.3	W14	1145*	300	7.9%	20.7
E5	1041	54	3.0%	39.4					

* These census tracts extend outside the city boundary.

† Census Tracts 1139.06 (W1) and 1101.03 (E1) are not pictured in the map on the facing page. The vast majority of the population in these tracts do not reside in Salt Lake City.

Source: American Community Survey 5-Year Estimates, 2011-2015

**Figure 74: Population Age 25 and Over with an Associate's Degree
Salt Lake County Places, 2011-2015 Five-Year Estimate**

Percent of Pop. Age 25 and Over:
Associate's Degree

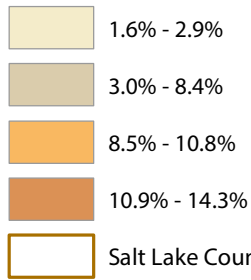

**SALT
LAKE
COUNTY**

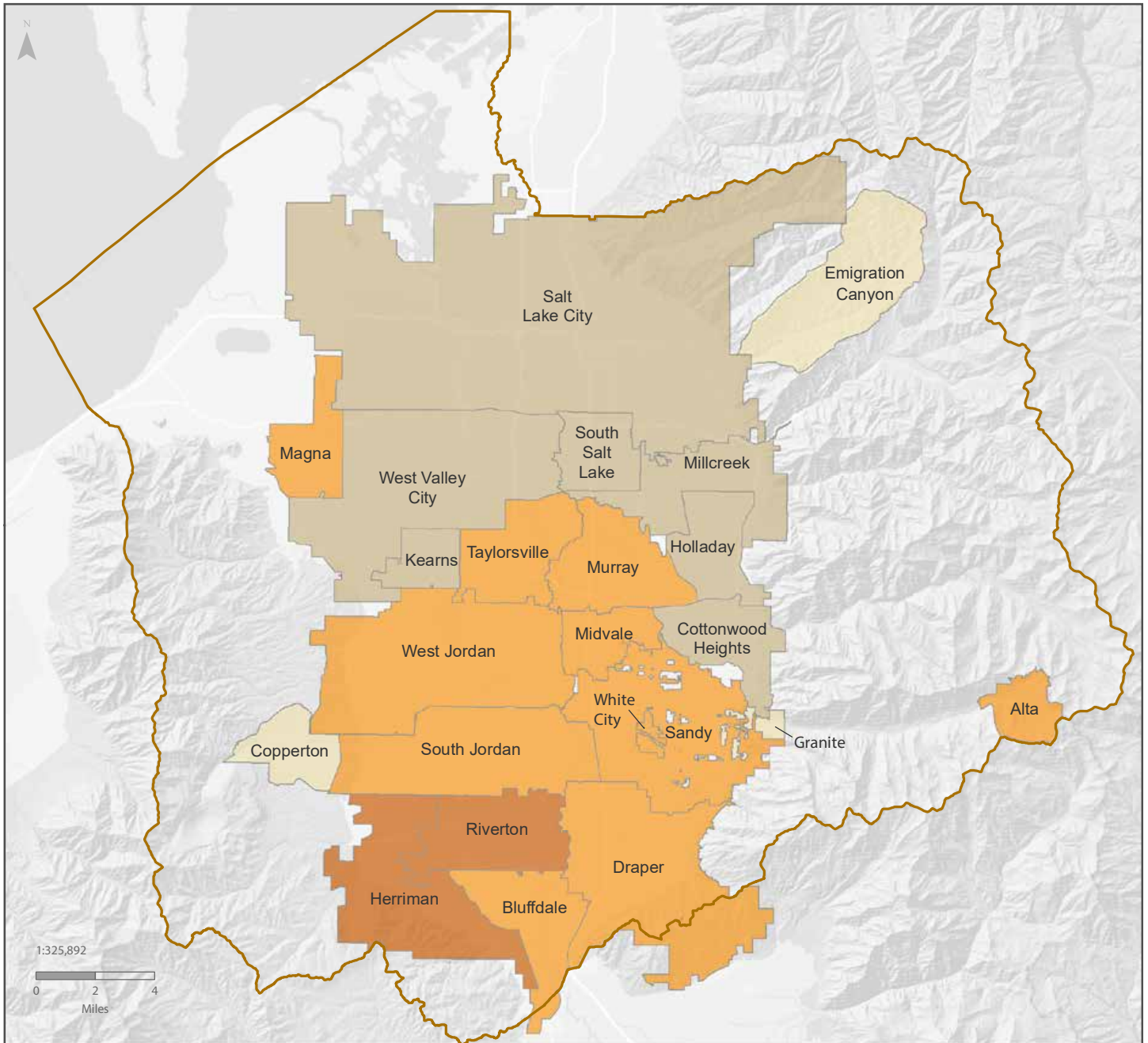
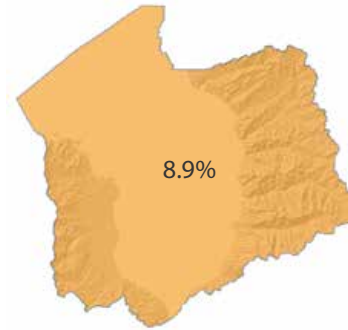

World Light Gray Base Map Credits: Esri, HERE, DeLorme, MapmyIndia ©
Source: American Community Survey 5-Year Estimates, 2011-2015

**Table 74: Population Age 25 and Over with an Associate's Degree
Salt Lake County Places, 2011-2015 Five-Year Estimate**

Geography	Point Estimate	Share of Total Population	CV
Alta	21	10.1%	75.3
Bluffdale	470	10.2%	16.7
Copperton	9	1.9%	94.6
Cottonwood Heights	1,718	7.5%	8.4
Draper	2,569	9.5%	8.3
Emigration Canyon	20	1.6%	69.9
Granite	31	2.9%	45.1
Herriman	1,797	14.3%	15.4
Holladay	1,347	6.3%	9.7
Kearns	1,726	8.4%	9.2
Magna	1,468	9.3%	11.6
Midvale	1,863	9.4%	9.2
Millcreek	3,036	7.3%	7.2
Murray	3,411	10.6%	6.9
Riverton	2,776	11.9%	7.8
Salt Lake City	8,416	6.8%	4.3
Sandy	5,701	9.9%	4.8
South Jordan	3,761	10.8%	7.6
South Salt Lake	1,168	7.7%	15.4
Taylorsville	3,435	9.0%	7.1
West Jordan	6,777	10.8%	5.3
West Valley City	6,486	8.4%	4.9
White City	357	9.8%	14.8
Salt Lake County	58,771	8.9%	

Source: American Community Survey 5-Year Estimates, 2011-2015

**Figure 75: Population Age 25 and Over with an Bachelor's Degree or Higher
Salt Lake City Tracts, 2011-2015 Five-Year Estimate**

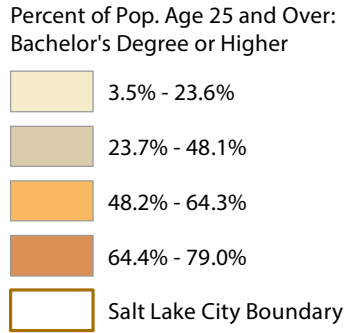

SALT LAKE CITY

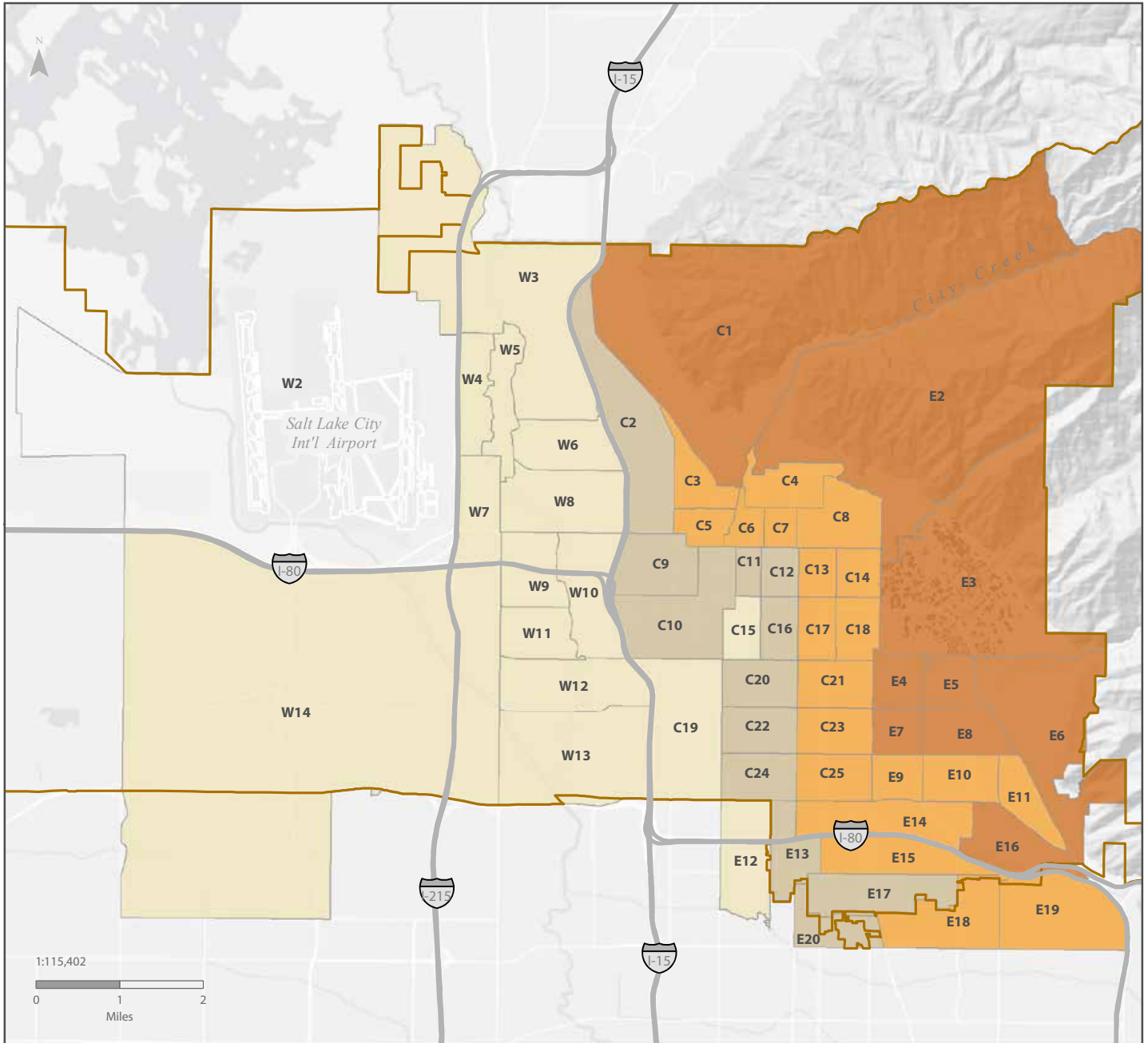
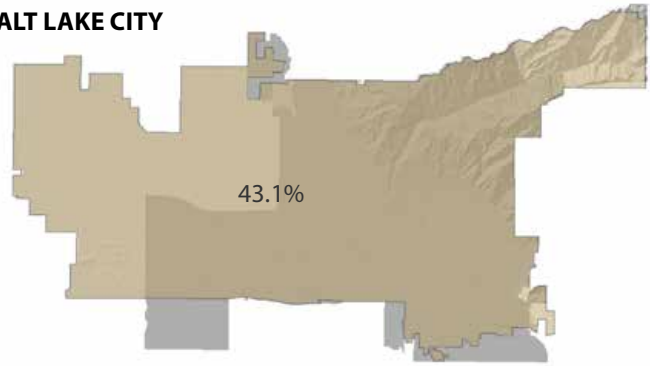

Notes: The letters W, C and E in tract labels roughly correspond to west, central, and east areas of the city. Some tracts extend outside the city boundary. The shadow on the city inset map outlines the census tracts for which data are displayed in relation to the city boundary.

World Light Gray Base Map Credits: Esri, HERE, DeLorme, MapmyIndia ©

Source: American Community Survey 5-Year Estimates, 2011-2015

**Table 75: Population Age 25 and Over with an Bachelor's Degree or Higher
Salt Lake City Tracts, 2011-2015 Five-Year Estimate**

Map Code	Census Tract	Point Estimate	Share of Total Population	CV	Map Code	Census Tract	Point Estimate	Share of Total Population	CV
C1	1002	672	69.5%	10.0	E6	1042	3,516	77.2%	6.4
C2	1001	368	35.8%	13.9	E7	1037	1,283	69.1%	10.1
C3	1007	1,058	51.8%	9.5	E8	1040	1,440	66.6%	6.8
C4	1010	1,422	61.3%	9.7	E9	1038	993	64.0%	8.7
C5	1008	1,015	58.5%	12.3	E10	1039	1,421	60.0%	10.3
C6	1011.02	1,657	57.6%	11.2	E11	1043	1,116	60.3%	9.9
C7	1011.01	920	61.7%	10.1	E12	1114*	1,034	23.6%	17.5
C8	1012	1,845	64.3%	9.7	E13	1049*	935	40.9%	11.0
C9	1025	1,117	48.1%	10.0	E14	1141	948	60.0%	8.0
C10	1140	645	40.2%	11.9	E15	1047	2,078	56.9%	9.9
C11	1021	385	37.9%	18.9	E16	1044*	869	72.7%	6.7
C12	1019	867	46.3%	12.3	E17	1048*	1,372	38.6%	10.8
C13	1017	1,275	54.9%	9.6	E18	1103*	2,072	54.2%	10.2
C14	1015	1,377	62.7%	11.6	E19	1102*	1,908	52.7%	7.2
C15	1023	469	23.4%	15.9	E20	1118.02*	704	42.6%	14.2
C16	1020	775	40.2%	14.6	W1†	1139.06*	280	10.7%	22.5
C17	1018	1,394	61.4%	9.2	W2	9800	0	0.0%	—
C18	1016	1,477	57.5%	10.0	W3	1147*	620	20.2%	15.7
C19	1029	621	19.2%	19.3	W4	1003.07	322	12.2%	20.0
C20	1030	700	32.8%	12.7	W5	1003.08	201	10.0%	31.7
C21	1035	1,697	57.6%	8.1	W6	1005	727	19.8%	18.3
C22	1031	908	30.2%	11.7	W7	1003.06	277	8.6%	19.0
C23	1034	1,616	57.3%	9.0	W8	1006	704	13.8%	20.8
C24	1032	1,437	44.7%	11.2	W9	1027.02	72	3.5%	50.8
C25	1033	1,415	54.2%	10.1	W10	1026	417	18.1%	25.2
E1†	1101.03*	1,820	66.5%	8.4	W11	1027.01	478	15.1%	22.5
E2	1148	1,758	76.9%	6.4	W12	1028.01	552	14.8%	20.1
E3	1014	1,170	70.5%	11.8	W13	1028.02*	194	6.7%	23.7
E4	1036	1,308	75.8%	8.6	W14	1145*	656	17.2%	13.1
E5	1041	1,424	79.0%	8.2					

* These census tracts extend outside the city boundary.

† Census Tracts 1139.06 (W1) and 1101.03 (E1) are not pictured in the map on the facing page. The vast majority of the population in these tracts do not reside in Salt Lake City.

Source: American Community Survey 5-Year Estimates, 2011-2015

**Figure 76: Population Age 25 and Over with a Bachelor's Degree or Higher
Salt Lake County Places, 2011-2015 Five-Year Estimate**

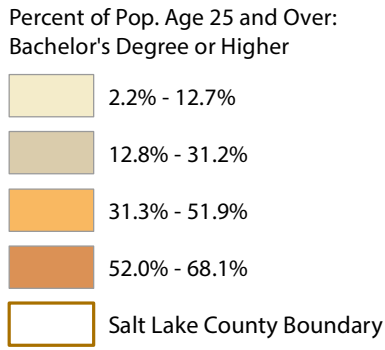

**SALT
LAKE
COUNTY**

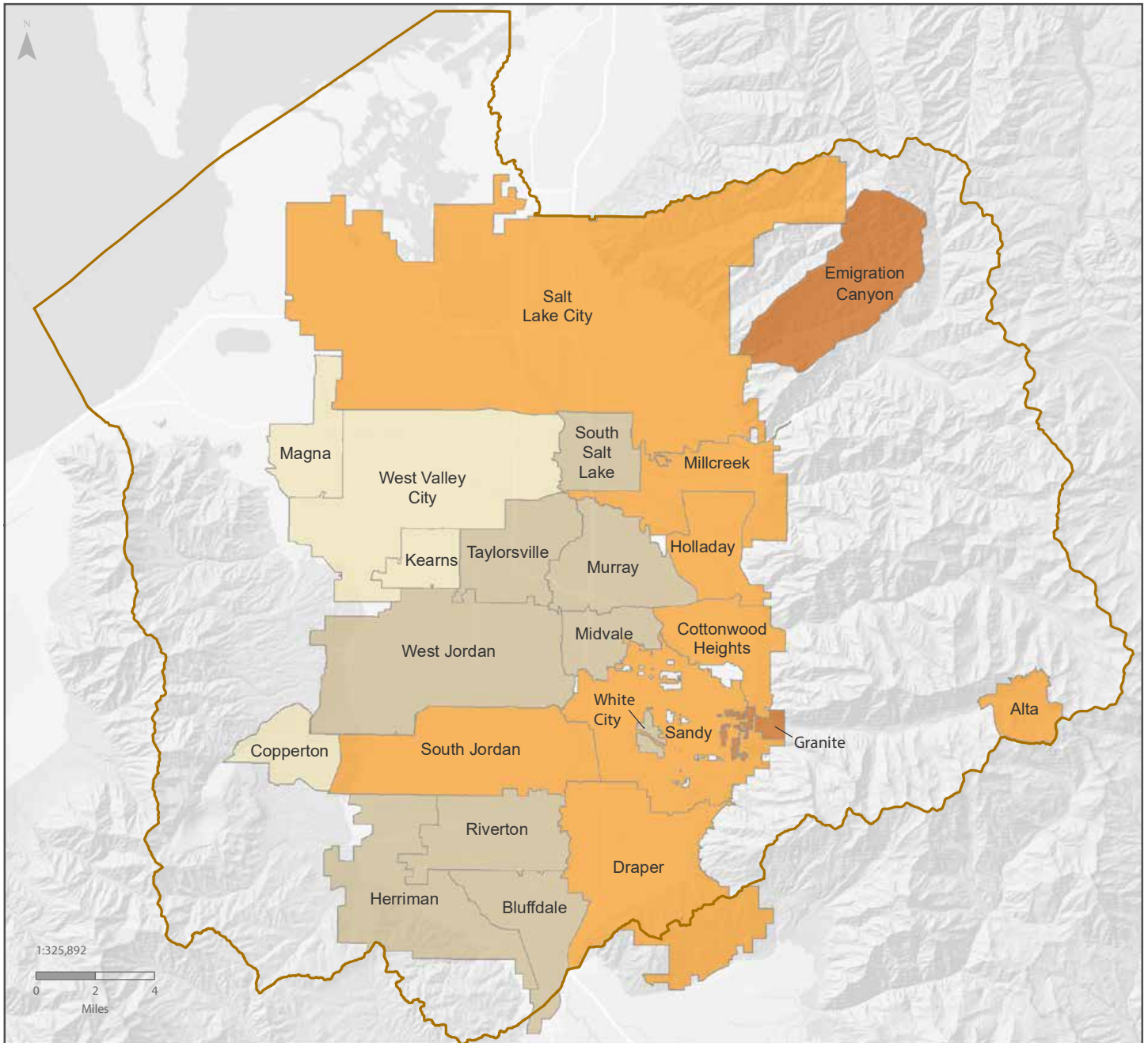
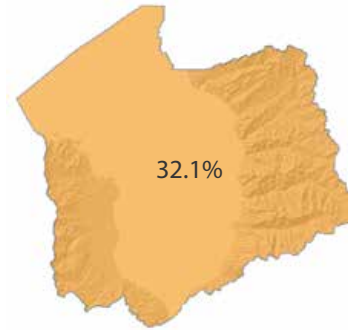

World Light Gray Base Map Credits: Esri, HERE, DeLorme, MapmyIndia ©
Source: American Community Survey 5-Year Estimates, 2011-2015

**Table 76: Population Age 25 and Over with a Bachelor's Degree or Higher
Salt Lake County Places, 2011-2015 Five-Year Estimate**

Geography	Point Estimate	Share of Total Population	CV
Alta	80	38.5%	33.4
Bluffdale	1,286	28.0%	11.0
Copperton	10	2.2%	118.0
Cottonwood Heights	10,840	47.1%	3.4
Draper	11,410	42.1%	3.8
Emigration Canyon	855	68.1%	13.2
Granite	635	58.5%	15.6
Herriman	3,761	30.0%	8.8
Holladay	11,020	51.9%	3.1
Kearns	2,252	10.9%	7.4
Magna	1,589	10.0%	8.9
Midvale	4,943	24.9%	6.2
Millcreek	18,236	44.1%	2.5
Murray	9,589	29.7%	4.0
Riverton	7,277	31.2%	4.9
Salt Lake City	53,403	43.1%	1.6
Sandy	22,728	39.4%	2.4
South Jordan	14,403	41.4%	3.8
South Salt Lake	3,755	24.8%	8.0
Taylorsville	8,189	21.5%	4.7
West Jordan	14,892	23.7%	3.5
West Valley City	9,843	12.7%	4.2
White City	858	23.5%	11.2
Salt Lake County	213,368	32.1%	

Source: American Community Survey 5-Year Estimates, 2011-2015

**Figure 77: Recent Mover Population, Moved from within Utah
Salt Lake City Tracts, 2011-2015 Five-Year Estimate**

Percent of Population: Recent Mover from Within Utah

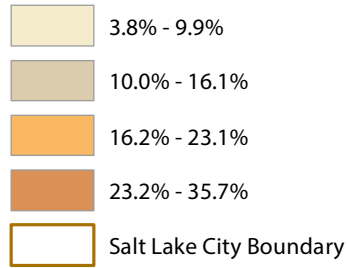

SALT LAKE CITY

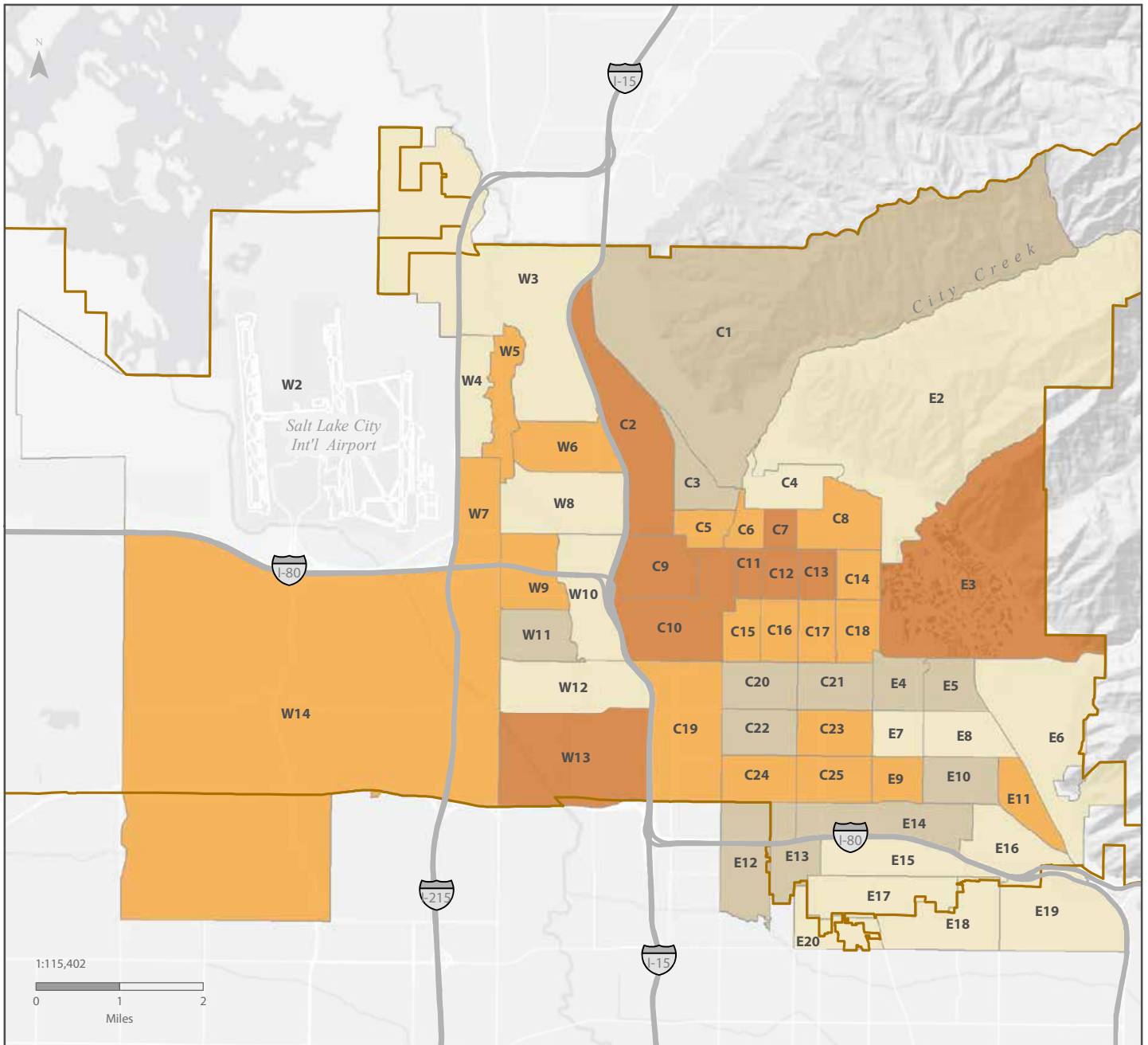
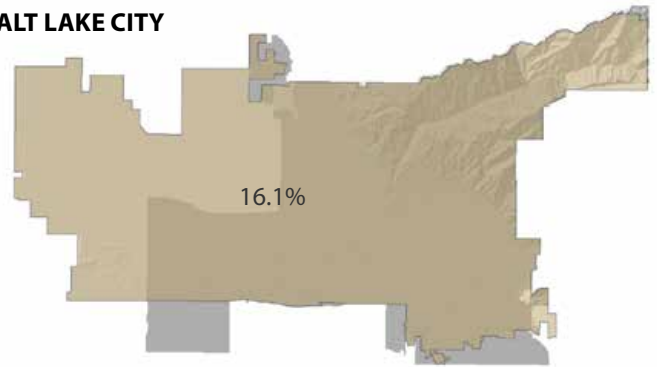

Notes: The letters W, C, and E in tract labels roughly correspond to west, central, and east areas of the city. Some tracts extend outside the city boundary. The shadow on the city inset map outlines the census tracts for which data are displayed in relation to the city boundary.

World Light Gray Base Map Credits: Esri, HERE, DeLorme, MapmyIndia ©

Source: American Community Survey 5-Year Estimates, 2011-2015

**Table 77: Recent Mover Population, Moved from within Utah
Salt Lake City Tracts, 2011-2015 Five-Year Estimate**

Map Code	Census Tract	Point Estimate	Share of Total Population	CV	Map Code	Census Tract	Point Estimate	Share of Total Population	CV
C1	1002	137	10.6%	43.8	E6	1042	344	5.6%	35.2
C2	1001	383	24.9%	17.5	E7	1037	167	6.7%	30.6
C3	1007	379	14.0%	22.5	E8	1040	210	6.6%	29.4
C4	1010	295	9.2%	27.1	E9	1038	420	17.2%	39.5
C5	1008	444	17.7%	18.6	E10	1039	505	13.6%	22.2
C6	1011.02	832	23.1%	17.8	E11	1043	571	19.2%	16.2
C7	1011.01	489	25.2%	19.1	E12	1114*	1,030	15.5%	21.8
C8	1012	790	19.2%	18.3	E13	1049*	429	13.1%	22.2
C9	1025	779	25.3%	21.5	E14	1141	367	15.7%	19.8
C10	1140	683	35.1%	18.3	E15	1047	330	6.4%	29.3
C11	1021	365	26.8%	18.9	E16	1044*	90	4.7%	35.5
C12	1019	891	35.7%	14.7	E17	1048*	490	9.8%	32.4
C13	1017	904	27.7%	14.8	E18	1103*	208	3.8%	40.9
C14	1015	750	23.0%	17.2	E19	1102*	540	9.8%	23.0
C15	1023	618	22.1%	21.0	E20	1118.02*	187	7.9%	42.1
C16	1020	573	23.0%	23.8	W1†	1139.06*	584	14.2%	31.6
C17	1018	656	19.2%	21.6	W2	9800	0	0.0%	—
C18	1016	857	21.9%	13.6	W3	1147*	412	8.4%	26.8
C19	1029	893	18.2%	27.4	W4	1003.07	387	7.7%	52.0
C20	1030	407	14.0%	27.7	W5	1003.08	720	17.8%	25.8
C21	1035	551	14.1%	18.1	W6	1005	1,155	19.7%	31.1
C22	1031	705	16.1%	23.3	W7	1003.06	1,135	21.4%	21.6
C23	1034	728	19.1%	18.4	W8	1006	792	9.9%	28.0
C24	1032	940	21.8%	21.2	W9	1027.02	812	20.5%	26.4
C25	1033	741	18.1%	15.8	W10	1026	279	7.3%	30.2
E1†	1101.03*	340	8.7%	36.5	W11	1027.01	581	11.4%	35.8
E2	1148	230	6.4%	33.5	W12	1028.01	490	8.1%	26.1
E3	1014	1,452	30.2%	12.7	W13	1028.02*	1,260	24.8%	22.2
E4	1036	321	12.6%	29.7	W14	1145*	1,468	22.6%	21.5
E5	1041	302	10.7%	28.4					

* These census tracts extend outside the city boundary.

† Census Tracts 1139.06 (W1) and 1101.03 (E1) are not pictured in the map on the facing page. The vast majority of the population in these tracts do not reside in Salt Lake City.

Note: This table includes those who moved inside Salt Lake County, as well as those who moved from other counties in Utah in the past year.

Source: American Community Survey 5-Year Estimates, 2011-2015

**Figure 78: Recent Mover Population, Moved from within Utah
Salt Lake County Places, 2011-2015 Five-Year Estimate**

Percent of Population: Recent Mover from Within Utah

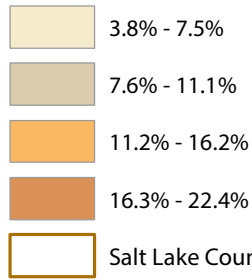

**SALT
LAKE
COUNTY**

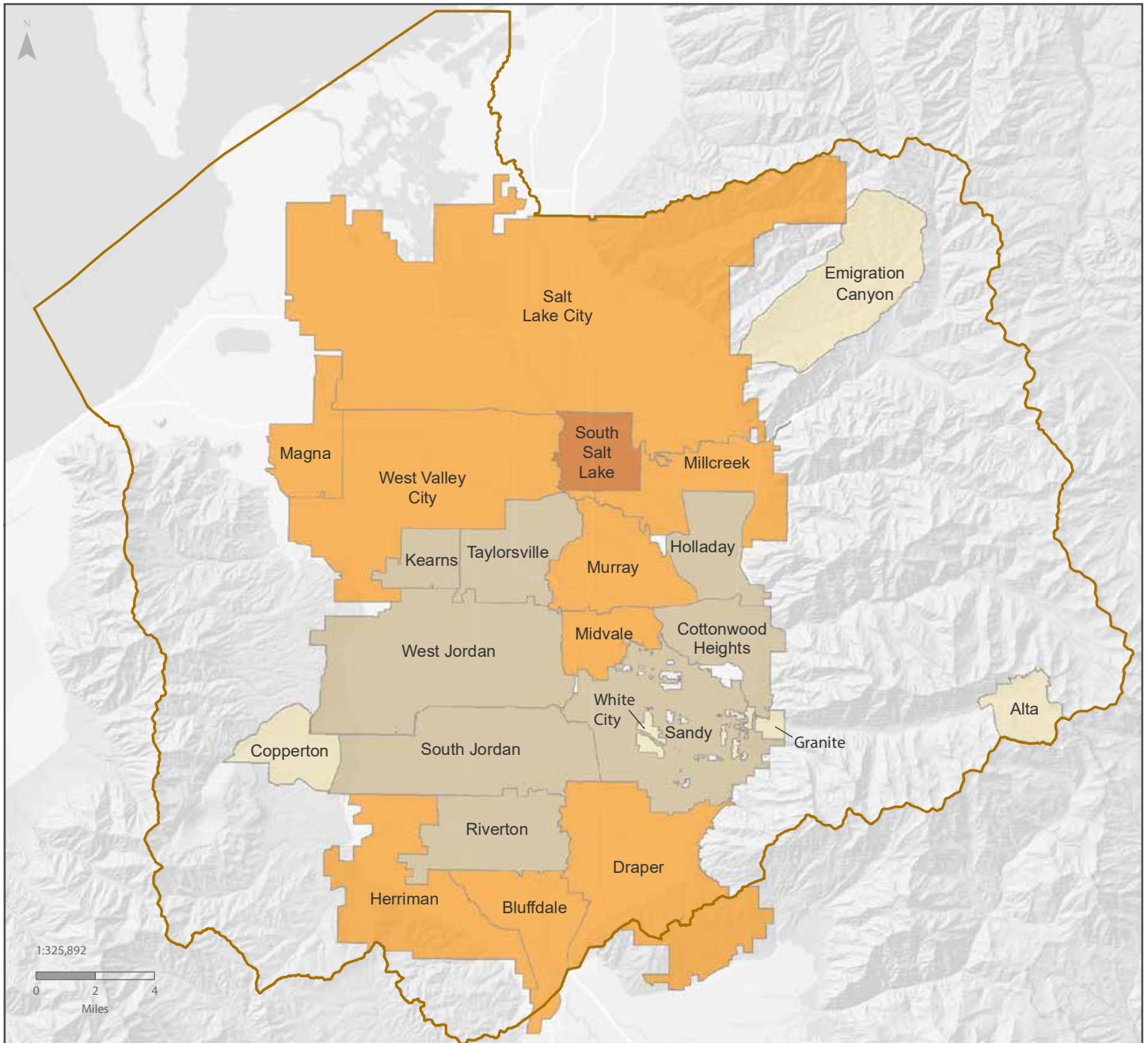
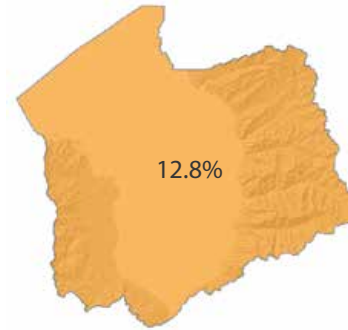

World Light Gray Base Map Credits: Esri, HERE, DeLorme, MapmyIndia ©
Source: American Community Survey 5-Year Estimates, 2011-2015

**Table 78: Recent Mover Population, Moved from within Utah
Salt Lake County Places, 2011-2015 Five-Year Estimate**

Geography	Point Estimate	Share of Total Population	CV
Alta	29	7.4%	66.7
Bluffdale	1,233	13.9%	27.6
Copperton	34	5.2%	98.5
Cottonwood Heights	3,558	10.5%	12.2
Draper	5,644	12.6%	10.8
Emigration Canyon	70	3.8%	47.9
Granite	54	3.8%	44.4
Herriman	3,858	14.7%	17.6
Holladay	2,719	8.9%	11.8
Kearns	3,474	9.7%	15.0
Magna	3,424	12.7%	14.3
Midvale	4,496	14.8%	11.5
Millcreek	7,766	13.1%	6.6
Murray	7,717	16.2%	7.9
Riverton	3,317	8.2%	16.1
Salt Lake City	30,132	16.1%	3.2
Sandy	8,646	9.6%	5.9
South Jordan	6,511	11.1%	11.0
South Salt Lake	5,378	22.4%	9.2
Taylorsville	6,590	11.1%	7.1
West Jordan	11,532	10.7%	6.9
West Valley City	19,009	14.5%	6.0
White City	405	7.5%	37.9
Salt Lake County	136,200	12.8%	

Note: This table includes those who moved inside Salt Lake County, as well as those who moved from other counties in Utah in the past year.

Source: American Community Survey 5-Year Estimates, 2011-2015

**Figure 79: Recent Mover Population, Moved from Another State or Abroad
Salt Lake City Tracts, 2011-2015 Five-Year Estimate**

Percent of Population: Recent Mover from Another State or Abroad

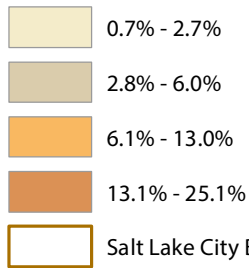

SALT LAKE CITY

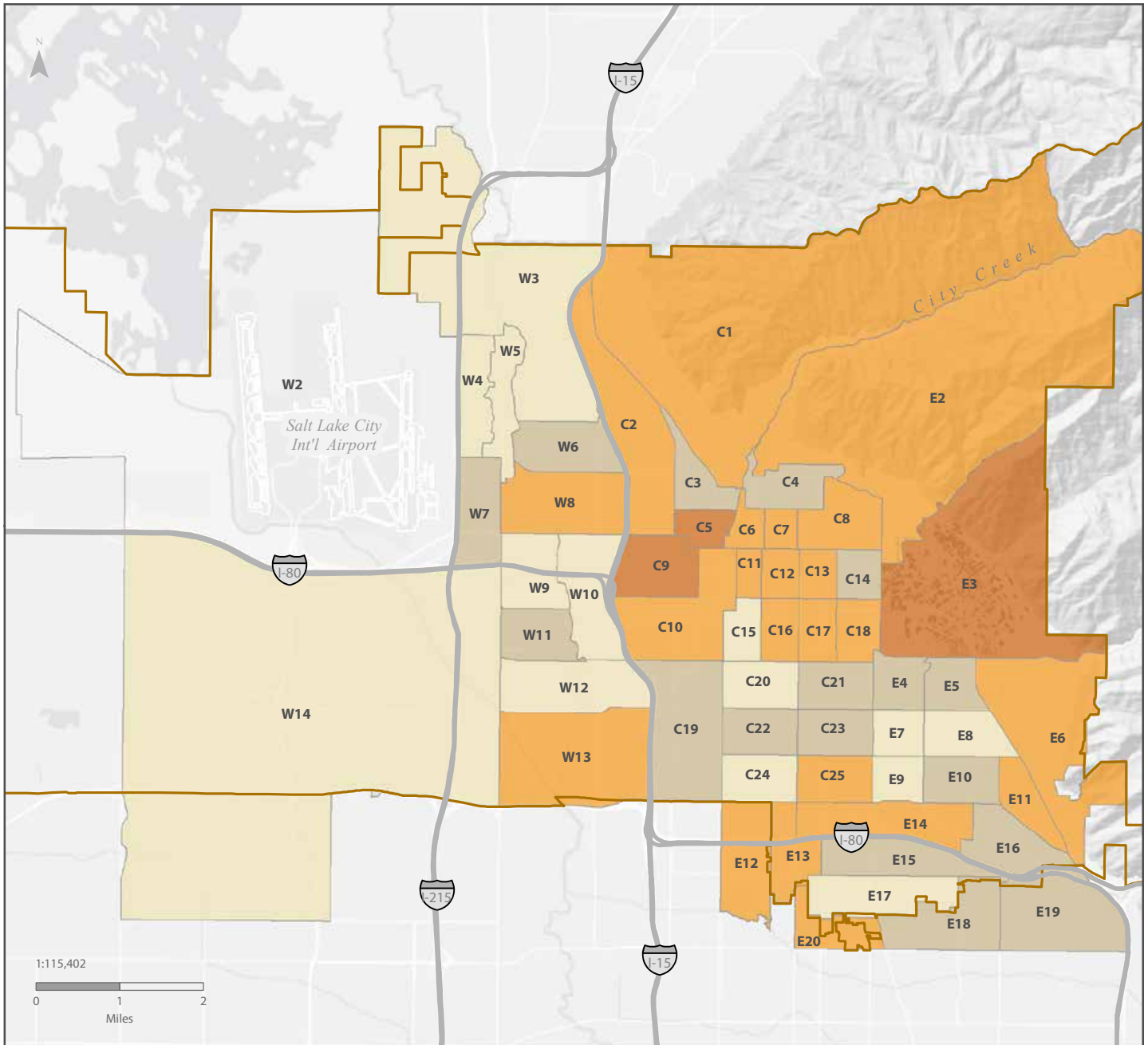
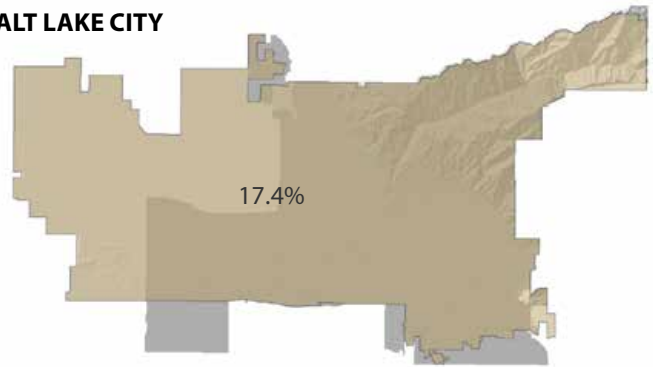

Notes: The letters W, C, and E in tract labels roughly correspond to west, central, and east areas of the city. Some tracts extend outside the city boundary. The shadow on the city inset map outlines the census tracts for which data are displayed in relation to the city boundary.

World Light Gray Base Map Credits: Esri, HERE, DeLorme, MapmyIndia ©

Source: American Community Survey 5-Year Estimates, 2011-2015

**Table 79: Recent Mover Population, Moved from Another State or Abroad
Salt Lake City Tracts, 2011-2015 Five-Year Estimate**

Map Code	Census Tract	Point Estimate	Share of Total Population	CV	Map Code	Census Tract	Point Estimate	Share of Total Population	CV
C1	1002	97	7.5%	39.3	E6	1042	491	7.9%	48.8
C2	1001	105	6.8%	38.7	E7	1037	60	2.4%	51.9
C3	1007	99	3.7%	33.8	E8	1040	45	1.4%	46.0
C4	1010	191	6.0%	40.5	E9	1038	62	2.5%	51.0
C5	1008	629	25.1%	20.7	E10	1039	177	4.8%	49.2
C6	1011.02	317	8.8%	33.6	E11	1043	388	13.0%	31.9
C7	1011.01	162	8.3%	46.2	E12	1114*	455	6.9%	69.1
C8	1012	339	8.3%	27.7	E13	1049*	273	8.3%	32.9
C9	1025	580	18.9%	19.1	E14	1141	288	12.3%	39.4
C10	1140	145	7.5%	33.4	E15	1047	163	3.1%	47.7
C11	1021	90	6.6%	42.1	E16	1044*	54	2.8%	49.9
C12	1019	207	8.3%	35.3	E17	1048*	108	2.2%	54.1
C13	1017	365	11.2%	23.7	E18	1103*	172	3.2%	41.0
C14	1015	126	3.9%	37.1	E19	1102*	198	3.6%	37.8
C15	1023	48	1.7%	57.2	E20	1118.02*	215	9.1%	51.6
C16	1020	191	7.7%	29.4	W1†	1139.06*	47	1.1%	57.4
C17	1018	353	10.3%	28.3	W2	9800	0	0.0%	—
C18	1016	333	8.5%	26.1	W3	1147*	91	1.9%	58.0
C19	1029	195	4.0%	48.8	W4	1003.07	34	0.7%	54.6
C20	1030	48	1.7%	53.8	W5	1003.08	71	1.8%	57.0
C21	1035	148	3.8%	35.9	W6	1005	238	4.1%	36.7
C22	1031	123	2.8%	55.6	W7	1003.06	182	3.4%	24.7
C23	1034	154	4.0%	36.2	W8	1006	545	6.8%	32.0
C24	1032	62	1.4%	56.0	W9	1027.02	68	1.7%	66.0
C25	1033	526	12.8%	21.6	W10	1026	41	1.1%	65.8
E1†	1101.03*	68	1.7%	53.8	W11	1027.01	187	3.7%	56.2
E2	1148	253	7.0%	28.2	W12	1028.01	165	2.7%	47.1
E3	1014	811	16.9%	15.3	W13	1028.02*	345	6.8%	30.9
E4	1036	102	4.0%	37.9	W14	1145*	93	1.4%	44.2
E5	1041	124	4.4%	45.9					

* These census tracts extend outside the city boundary.

† Census Tracts 1139.06 (W1) and 1101.03 (E1) are not pictured in the map on the facing page. The vast majority of the population in these tracts do not reside in Salt Lake City.

Note: This table details the population that moved within 1 year

Source: American Community Survey 5-Year Estimates, 2011-2015

**Figure 80: Recent Mover Population, Moved from Another State or Abroad
Salt Lake County Places, 2011-2015 Five-Year Estimate**

Percent of Population: Recent Mover from
Another State or Abroad

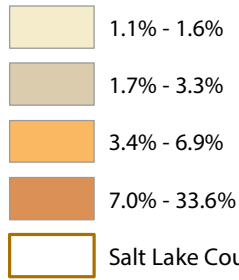

**SALT
LAKE
COUNTY**

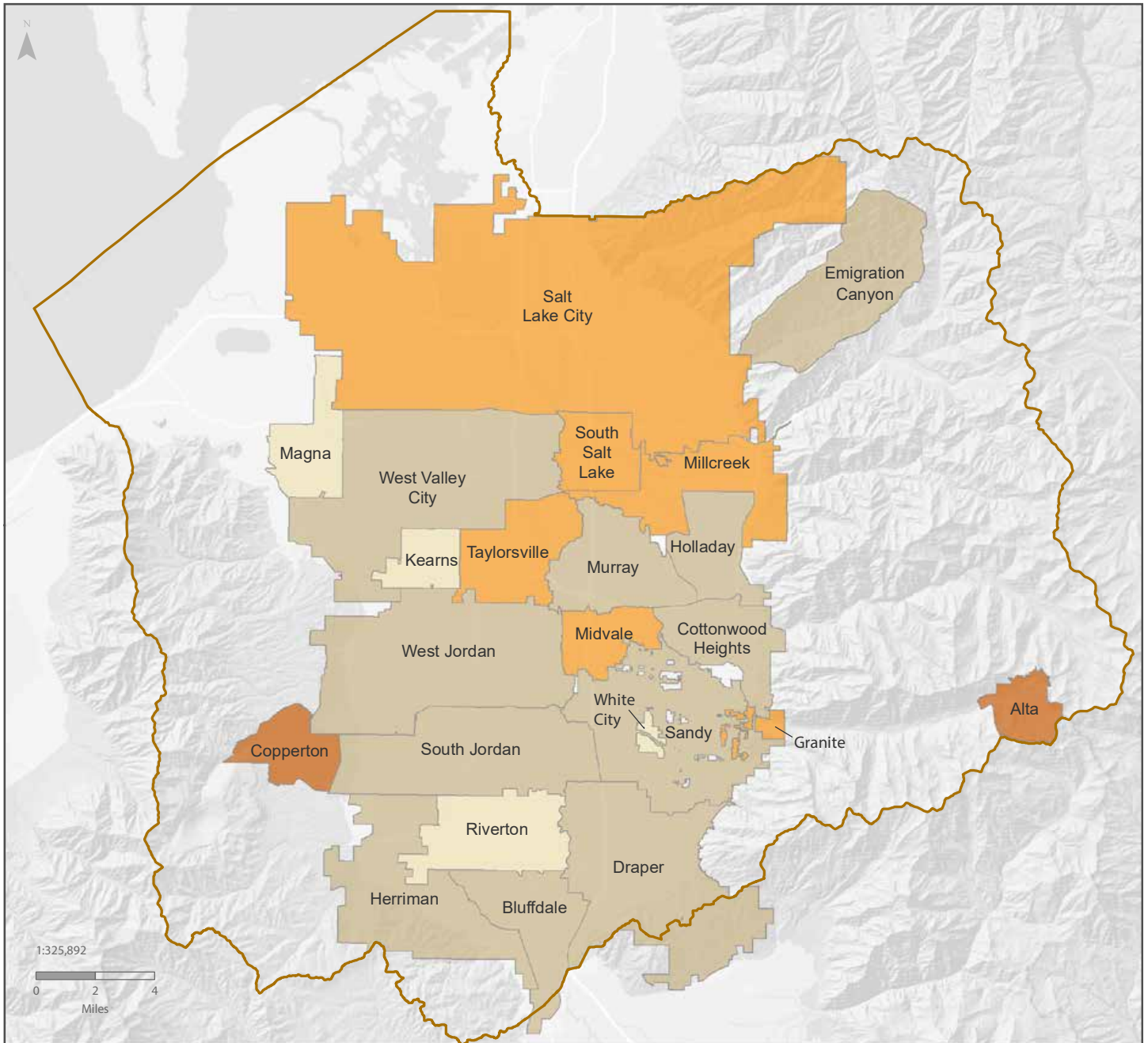
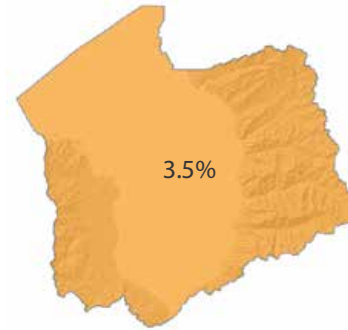

World Light Gray Base Map Credits: Esri, HERE, DeLorme, MapmyIndia ©
Source: American Community Survey 5-Year Estimates, 2011-2015

**Table 80: Recent Mover Population, Moved from Another State or Abroad
Salt Lake County Places, 2011-2015 Five-Year Estimate**

Geography	Point Estimate	Share of Total Population	CV
Alta	72	18.4%	57.5
Bluffdale	224	2.5%	34.9
Copperton	218	33.6%	84.8
Cottonwood Heights	1,107	3.3%	14.9
Draper	1,400	3.1%	18.9
Emigration Canyon	49	2.7%	68.3
Granite	98	6.9%	47.1
Herriman	731	2.8%	41.9
Holladay	841	2.8%	26.6
Kearns	492	1.4%	25.5
Magna	298	1.1%	25.5
Midvale	1,366	4.5%	16.3
Millcreek	2,466	4.2%	11.3
Murray	1,363	2.9%	17.5
Riverton	510	1.3%	22.9
Salt Lake City	11,136	5.9%	5.6
Sandy	2,705	3.0%	11.1
South Jordan	1,795	3.1%	17.2
South Salt Lake	1,119	4.7%	32.5
Taylorsville	2,463	4.2%	15.7
West Jordan	2,383	2.2%	12.9
West Valley City	3,840	2.9%	11.4
White City	84	1.6%	55.4
Salt Lake County	36,852	3.5%	

Note: This table details the population that moved within the past year
Source: American Community Survey 5-Year Estimates, 2011-2015

The Gardner Policy Institute compiled the following economic statistics using data from the Utah Department of Workforce Services, U.S. Bureau of Labor Statistics, Ivory-Boyer Construction database, and the Utah State Tax Commission. Statistics for all indicators, except for occupation salaries, are provided for Salt

Lake City, Salt Lake County excluding Salt Lake City, and the state; data are unavailable at the tract level. Occupational data are unavailable at the city level and therefore data are provided for the Salt Lake Metropolitan Statistical Area (MSA), which includes Salt Lake County and Tooele County.

Employment and Occupations

Salt Lake City's largest provider of jobs is the public sector. In 2015, the most recent year for which data are available, just over 20 percent of all of the city's jobs were in local (including school districts), state, and federal government. About 19 percent of the city's jobs were in the trade, transportation, and utilities industry and nearly 18 percent were in the professional and business services sector. The mining sector accounted for the smallest share of jobs, 0.5 percent.

The Salt Lake MSA's top five occupations include customer service representatives, retail salespersons, general and operations managers, food preparation and service workers, office clerks, and administrative assistance, which comprised over 13 percent of all occupations in 2016. Of the 51 occupations classes with 3,000 or more jobs, 38 had median salaries in Salt Lake MSA that were higher than the median for the rest of Utah; 14 had median salaries in the Salt Lake MSA that were higher than the United States median.

**Table 81: Nonagricultural Employment, Annual Totals by Industry
Salt Lake City, Rest of Salt Lake County, and Utah, 2015**

Industry	Salt Lake City	Rest of Salt Lake County	Utah
Mining	1,159	1,537	10,372
Construction	7,516	25,942	84,689
Manufacturing	25,204	28,155	123,703
Trade, Transport, and Utilities	46,880	85,776	263,109
Information	5,817	12,143	34,403
Financial Activities	15,469	37,600	79,021
Professional and Business Services	43,855	72,528	194,136
Education and Health Services	20,874	54,206	182,283
Leisure and Hospitality	20,609	34,950	133,670
Other Services	8,084	12,758	38,812
Government	51,468	48,755	233,653
Total	246,935	414,351	1,377,851

Source: Utah Department of Workforce Services, 2015 Annual Report of Labor Market Information, Nonagricultural Employment and Wages in Utah

**Figure 81: Nonagricultural Employment by Industry as a Percent of Total Nonagricultural Employment
Salt Lake City, Rest of Salt Lake County, and Utah, 2015**

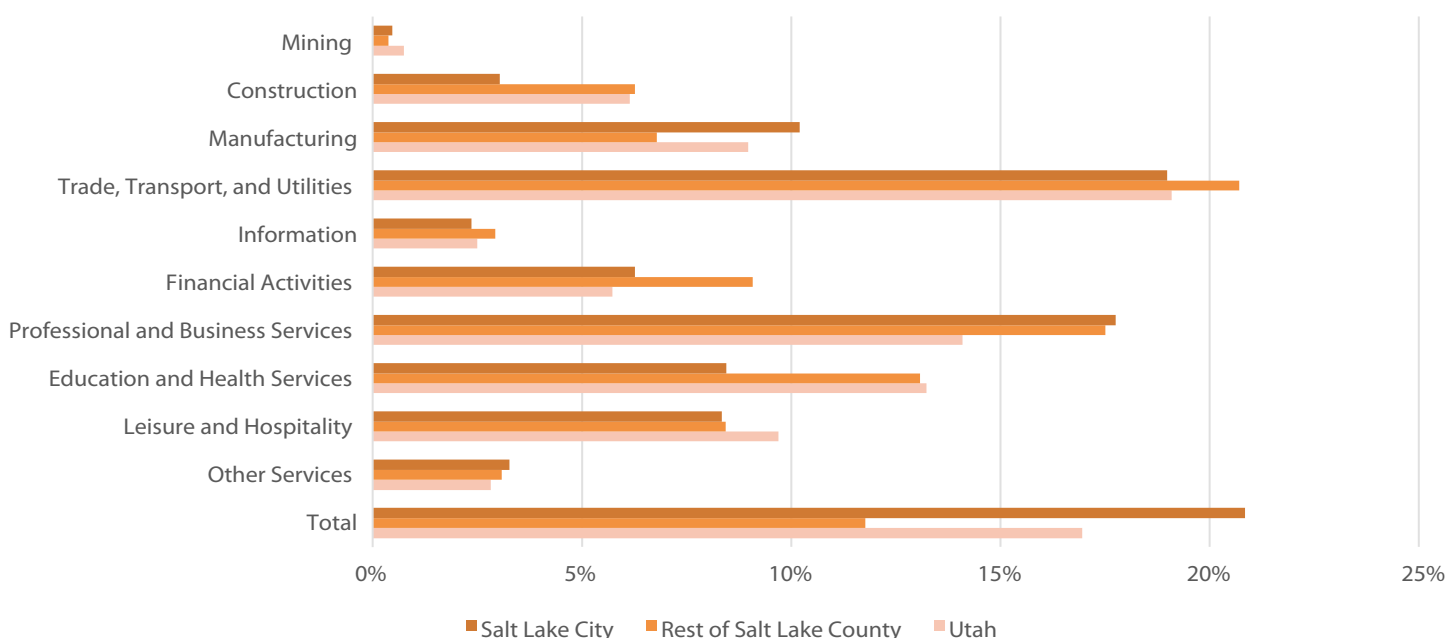

Source: Utah Department of Workforce Services, 2015 Annual Report of Labor Market Information, Nonagricultural Employment and Wages in Utah

**Table 82: Salaries for Salt Lake City MSA's Top Occupations
Salt Lake City MSA, Utah, and United States, 2016**

Occupation	Employment	Median Salary		
	Salt Lake City MSA	Salt Lake City MSA	Utah Statewide*	United States
Customer Service Representatives	26,260	\$31,190	\$25,954	\$32,300
Retail Salespersons	19,840	\$21,510	\$21,411	\$22,680
General and Operations Managers	17,510	\$77,910	\$63,438	\$99,310
Combined Food Preparation and Serving Workers, Including Fast Food	15,270	\$18,680	\$18,508	\$19,440
Office Clerks, General	13,410	\$28,100	\$27,419	\$30,580
Secretaries and Administrative Assistants, Except Legal, Medical, and Executive	13,150	\$33,490	\$30,421	\$34,820
Heavy and Tractor-Trailer Truck Drivers	11,490	\$42,410	\$35,579	\$41,340
Registered Nurses	11,350	\$62,820	\$58,853	\$68,450
Cashiers	11,010	\$20,510	\$19,374	\$20,180
Janitors and Cleaners, Except Maids and Housekeeping Cleaners	10,550	\$19,780	\$20,619	\$24,190
Laborers and Freight, Stock, and Material Movers, Hand	10,000	\$27,430	\$26,906	\$25,980
Sales Representatives, Services, All Other	9,250	\$39,370	\$44,066	\$52,490
First-Line Supervisors of Office and Administrative Support Workers	8,890	\$50,720	\$45,614	\$54,340
Waiters and Waitresses	8,850	\$20,840	\$20,894	\$19,990
Sales Representatives, Wholesale and Manufacturing, Except Technical and Scientific Products	8,490	\$56,360	\$53,934	\$57,140
Stock Clerks and Order Fillers	8,370	\$25,100	\$25,512	\$23,840
Bookkeeping, Accounting, and Auditing Clerks	6,640	\$36,780	\$35,230	\$38,390
Reservation and Transportation Ticket Agents and Travel Clerks	6,150	\$25,820	NA	\$35,230
Team Assemblers	6,070	\$27,670	\$29,885	\$30,060
Accountants and Auditors	6,020	\$63,470	\$63,141	\$68,150
Teacher Assistants	5,890	\$22,590	\$24,897	\$25,410
Software Developers, Applications	5,710	\$93,660	\$91,979	\$100,080
Construction Laborers	5,350	\$29,430	\$29,456	\$33,430
Maintenance and Repair Workers, General	5,180	\$39,250	\$35,319	\$36,940
Elementary School Teachers, Except Special Education	4,980	\$57,100	\$53,138	\$55,800
Shipping, Receiving, and Traffic Clerks	4,930	\$29,500	\$29,822	\$31,180
Receptionists and Information Clerks	4,890	\$27,640	\$24,942	\$27,920
Computer User Support Specialists	4,880	\$47,050	\$39,074	\$49,390
Light Truck or Delivery Services Drivers	4,750	\$29,520	\$27,813	\$30,580
First-Line Supervisors of Retail Sales Workers	4,450	\$34,920	\$34,679	\$39,040
Nursing Assistants	4,150	\$26,230	\$23,254	\$26,590
Food Preparation Workers	4,060	\$20,950	\$19,964	\$21,440
Bill and Account Collectors	4,030	\$29,910	\$27,760	\$35,350
Security Guards	4,020	\$25,570	\$29,576	\$25,770

**Table 82: Salaries for Salt Lake City MSA's Top Occupations
Salt Lake City MSA, Utah, and United States, 2016 (continued)**

Occupation	Employment	Median Salary		
	Salt Lake City MSA	Salt Lake City MSA	Utah Statewide*	United States
Landscaping and Groundskeeping Workers	4,020	\$27,830	\$24,962	\$26,320
Business Operations Specialists, All Other	4,010	\$58,760	NA	\$69,040
Cooks, Restaurant	3,990	\$25,670	\$25,491	\$24,140
First-Line Supervisors of Food Preparation and Serving Workers	3,710	\$32,270	\$25,144	\$31,480
Carpenters	3,460	\$37,720	\$36,382	\$43,600
Market Research Analysts and Marketing Specialists	3,330	\$54,680	\$52,223	\$62,560
Personal Care Aides	3,330	\$23,290	\$21,210	\$21,920
Executive Secretaries and Executive Administrative Assistants	3,320	\$46,420	\$46,766	\$55,860
Management Analysts	3,270	\$74,490	\$63,452	\$81,330
Lawyers	3,240	\$101,050	\$77,452	\$118,160
Secondary School Teachers, Except Special and Career/Technical Education	3,220	\$54,070	\$59,575	\$58,030
Electricians	3,200	\$54,020	\$51,933	\$52,720
Childcare Workers	3,130	\$21,490	\$18,880	\$21,170
Securities, Commodities, and Financial Services Sales Agents	3,130	\$54,130	\$41,576	\$67,310
Financial Managers	3,090	\$104,600	\$93,436	\$121,750
Packers and Packagers, Hand	3,070	\$22,190	\$21,584	\$22,130
Medical Assistants	3,040	\$30,580	\$29,661	\$31,540

* Excluding Salt Lake City MSA

Note: Occupations with 3,000 or more jobs in Salt Lake City MSA. The Salt Lake City Metropolitan Statistical Area (MSA) includes Salt Lake County and Tooele County. Data are unavailable for Salt Lake City only.

Source: Bureau of Labor Statistics, May 2016 Metropolitan and Nonmetropolitan Area Occupational Employment and Wage Estimates

Building Permits

In 2016, residential building permits were issued for 124 buildings, including 3,049 units in Salt Lake City. The value of these permits was over \$377 million, about 9 percent of the statewide value. Nearly all of the new dwelling unit permits issued in the city were for multi-family units, which accounted for over 98 percent of all dwelling unit permits in the city. Statewide, multi-family unit permits accounted for just under 46 percent of all dwelling unit permits. Over 98 percent of

the city's multi-family unit permits were for larger apartment projects (5 or more families).

Nonresidential building permits were issued for 64 structures, with a total value of over \$331 million in Salt Lake City in 2016. Just over 42 percent of the value was in permits for industrial and office building projects; statewide, these projects accounted for about a quarter of all nonresidential permit value.

**Table 83: Residential Building Permits by Type
Salt Lake City, Salt Lake County, and Utah, 2016**

		Salt Lake City	Salt Lake County	Utah
Single-Family Detached	Buildings	55	2,354	10,598
	Units	55	2,354	10,598
	Value	\$19,163,600	\$661,111,961	\$2,805,707,043
Condo/Townhome	Buildings	36	341	697
	Units	39	1,336	2,816
	Value	\$6,059,891	\$216,296,721	\$437,916,139
Twin Home/Duplex	Buildings	1	27	104
	Units	2	54	208
	Value	\$350,000	\$12,222,178	\$31,485,009
Apartments/ 3 or 4 Family	Buildings	2	6	34
	Units	6	18	124
	Value	\$275,000	\$1,335,000	\$10,085,183
Apartments/ 5+ Families	Buildings	30	57	117
	Units	2,947	4,443	5,615
	Value	\$351,699,040	\$507,236,136	\$676,114,282
Group Quarters	Buildings	0	1	8
	Units	0	116	368
	Value	\$0	\$12,000,000	\$466,483,274
Other Residential (Dwelling Units)	Buildings	0	0	21
	Units	0	0	21
	Value	\$0	\$0	\$1,303,459
Cabins	Buildings	0	0	66
	Units	0	0	66
	Value	\$0	\$0	\$11,027,398
Manufactured / Mobile Home	Buildings	0	5	129
	Units	0	5	129
	Value	\$0	\$14,000	\$6,433,225
All Residential	Buildings	124	2,791	11,772
	Units	3,049	8,326	19,941
	Value	\$377,547,531	\$1,410,215,996	\$4,446,111,012

Note: Not all cities submit data directly to the Kem C. Gardner Policy Institute and in those cases data is imputed when applicable.
Source: Ivory-Boyer Construction Database

**Table 84: Nonresidential Building Permits by Type
Salt Lake City, Salt Lake County, and Utah, 2016**

		Salt Lake City	Salt Lake County	Utah
Residential Garages/Carports	Buildings	0	304	1,207
	Value	\$0	\$10,705,543	\$43,067,058
Hotel/Motel	Buildings	4	7	44
	Value	\$46,300,000	\$89,628,322	\$164,441,489
Amusement/Recreation	Buildings	0	10	25
	Value	\$0	\$16,396,308	\$46,870,045
Churches/Other Religious	Buildings	2	8	20
	Value	\$46,000,000	\$55,254,725	\$79,710,889
Industrial/Warehouse/Manufacturing	Buildings	17	55	204
	Value	\$69,376,558	\$110,203,228	\$287,498,189
Parking Structures	Buildings	0	7	35
	Value	\$0	\$6,937,540	\$8,286,712
Service Station/Repair Garages	Buildings	3	6	20
	Value	\$1,595,429	\$4,207,228	\$18,841,928
Hospital/Institutional	Buildings	0	4	29
	Value	\$0	\$34,542,156	\$544,962,672
Office/Bank/Professional	Buildings	17	41	106
	Value	\$71,674,798	\$214,351,641	\$379,353,990
Public Utility (Private)	Buildings	1	4	97
	Value	\$6,000,000	\$21,820,000	\$37,839,447
School/Educational (Private)	Buildings	1	3	14
	Value	\$1,500,000	\$3,450,000	\$255,374,400
Retail/Mercantile/Restaurant	Buildings	4	51	195
	Value	\$22,840,500	\$99,600,290	\$269,467,776
Agricultural Buildings & Sheds	Buildings	4	38	517
	Value	\$139,500	\$1,258,889	\$21,570,578
Other Nonresidential	Buildings	2	7	184
	Value	\$327,000	\$3,741,819	\$42,306,390
Structures Other Than Buildings	Structures	9	2,451	8,623
	Value	\$65,922,700	\$117,765,639	\$409,646,031
Public Buildings/Projects	Buildings	0	10	71
	Value	\$0	\$6,038,390	\$43,008,876
All Nonresidential	Structures	64	3,006	11,391
	Value	\$331,676,485	\$795,901,718	\$2,652,246,470

Note: Not all cities submit data directly to the Kem C. Gardner Policy Institute and in those cases data is imputed when applicable.
Source: Ivory-Boyer Construction Database

Gross Taxable Sales

In 2016, gross taxable sales for Salt Lake City totaled \$7.6 billion dollars, accounting for 30 percent of all sales in Salt Lake County and over 13 percent of sales statewide. Taxable sales in the retail trade sector made up the most sales in the city, 40 percent, a lower share than for the rest of Salt Lake County (over 54 percent) and statewide (just under 52 percent). The relatively lower concentration of retail sales in the city is the result of a relatively higher concentration of taxable service and business

investment sales; combined these sectors accounted for almost 55 percent of all sales in the city, compared to just under 41 percent in the rest of the county and over 43 percent statewide.

Table 85: Taxable Sales by Type in Thousands (\$)
Salt Lake City, Rest of Salt Lake County, and Utah, 2016

Type	Salt Lake City	Rest of Salt Lake County	Utah
All Other Sales	\$365,097.14	\$819,391.25	\$2,842,194.50
Taxable Services	\$2,738,581.94	\$4,378,968.01	\$16,102,286.31
Taxable Retail Trade	\$3,087,736.36	\$9,721,636.01	\$29,302,845.57
Taxable Business Investment	\$1,430,893.30	\$2,873,187.17	\$8,255,107.76
Total	\$7,622,308.74	\$17,793,182.43	\$56,502,434.15

Source: Utah State Tax Commission, 2016 Calendar Year Taxable Sales

Figure 82: Taxable Sales by Type as a Percent of Total Taxable Sales
Salt Lake City, Rest of Salt Lake County, and Utah, 2016

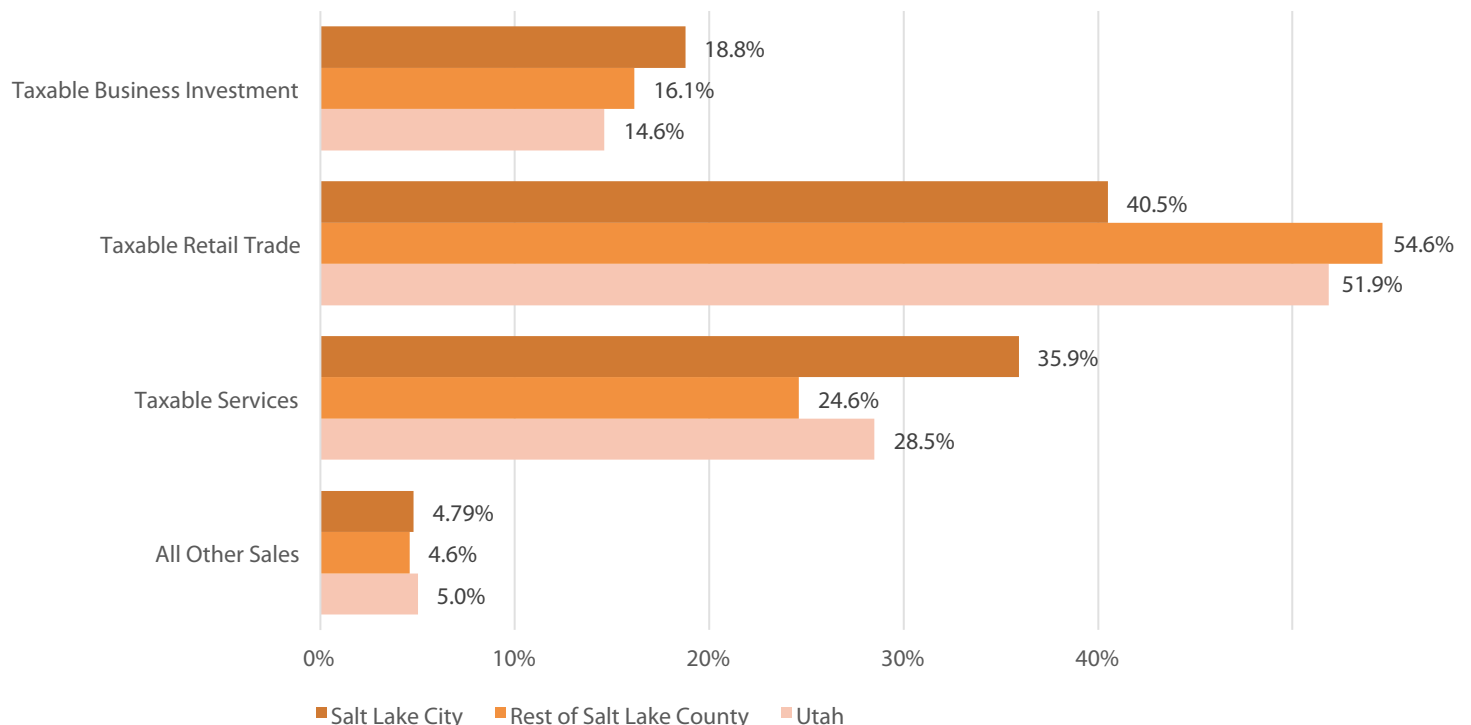

Source: Utah State Tax Commission, 2016 Calendar Year Taxable Sales

Kem C. Gardner Policy Institute

411 East South Temple Street, Salt Lake City, Utah 84111

801-585-5618 | gardner.utah.edu

